Pittsburgh Sun-Telegraph

ESTAB. 1927—VOL. 4—NO. 82 WEDNESDAY, APRIL 24, 1929 THREE CENTS

Today

Complete Surrender.
Listen as You Travel.
A 100,000-Share Buy.
Not So Bad for S. O. of N.Y.

—By ARTHUR BRISBANE—

CONGRESSMAN BRITTEN, chairman of the House Naval Committee, calls Mr. Gibson's talk at Geneva about arms reduction "another naval victory for British diplomacy" and "a complete surrender by the United States."

Fortunately there are Americans in Congress. They may have something to say about that complete surrender before it is made official.

THE waiting chauffeur will be freed from boredom and the family automobile trip made even more cheerful than usual.

Capt. Rickenbacker sends news of a substantial corporation, formed to install the "traveltone," a full-fledged radio, in every automobile.

YOU may travel from the Atlantic to the Pacific, hearing the President's speeches on the way, with baseball news and stock-ticker quotations in between.

Whatever man can suggest, he can do.

TWENTY years ago, on the New York Stock Exchange, somebody bought 65,000 shares of United States Steel stock in one lump. Perhaps it was Frank Munsey. He knew enough to buy Steel when it was cheap.

That record was broken yesterday when somebody bought 100,000 shares of Simms Petroleum. Others bought 236,000 shares more. The Street says "somebody must know something."

TIMES are bad in the oil business, but not apparently for everybody.

Standard Oil of New York last year earned $39,645,227, and has $12,064,938 left after paying dividends, an income three times as great as in the preceding year.

HENRY FORD says Standard Oil is the best managed business in the world.

The American Telephone and Telegraph Company is another business successfully managed. Climbing steadily upward, its total stock exchange value is above three thousand millions of dollars, double the value of Standard Oil of New Jersey and United States Steel, but excelled by the market value of General Motors.

There are giants in THESE days.

ELINOR SMITH, aged 17, rose into the air yesterday at 11:40 a. m. determined to stay, alone, until 2 or 3 o'clock this afternoon to beat the "woman's all-alone up-in-the-air record."

IT IS a fine ambition, but some one should tell the young woman, when she comes down, not to do it again. To concentrate on a flying machine for 24 hours means lasting injury to the nervous system.

You can make up for money foolishly squandered, but not for wasted nerve energy.

UNABLE to agree on the amount of gold to be taken from Germany, the "expert debt parley" falls flat.

Experts cannot even agree on a wording of their statement that the thing is a failure.

This emphasizes the fact that it is well for Uncle Sam to keep out of Europe's affairs and attend to his own business. He has plenty of it.

RULES, just issued, permit young ladies of Wellesley to smoke in Alumnae Hall, society houses, in boats on Lake Waban, private homes or residences, in fact almost everywhere.

The next rules generally doubtless will indicate the proper place for young ladies to chew tobacco.

DR. DANIEL SMITH LAMB, curator of the American Medical Museum, performed 1,500 autopsies during his lifetime, including two on the bodies of President Garfield and Guiteau, his assassin.

Yesterday Dr. Lamb's turn came. In accordance with his will, his body was dissected. He hoped he might be useful at the last. He was 86 years old.

GERMANY permits all survivors of the Emden to add "Emden" to the rest of their name. Thus Friedrich Gerber is Friedrich Gerber-Emden. The Emden destroyed 18 steamers and one cruiser before an Australian cruiser ended its career.

On the same basis Col. Lindbergh would call himself Col. Lindbergh-Atlantic Ocean.

EVERY day in New York's public schools 32,000 children are absent because of illness. Ninety-eight inspectors are supposed to look after 1,300,000 pupils. There is one nurse to 5,000 children.

Some day prosperous civilization will realize that there is actual cash value in intelligent children and will find it worth while to take care of them.

NEW YORK CITY, richest on earth, is obliged to pay 5¼ per cent on $52,000,000 borrowed to build new subways.

That rate, highest paid by the city in many years, is part of our pleasing usury debauch promoted by the Federal Reserve Board, supposed to stabilize credit.

If New York City must pay 5¼ per cent, no wonder the Wall per cent.

(Copyright, 1929, King Features Syn., Inc.)

WEATHER

Increasing cloudiness and warmer tonight followed by showers and thundershowers beginning late tonight and Thursday; lowest temperature tonight about 59 degrees.

CLOSING STOCKS AND SPORTS

PIRATES GET EARLY LEAD OVER CUBS

Pitt Club to Hold Forbidden Meeting

1 DEAD IN DOWNTOWN FIRE

Routs Gang

Photo by Sun-Telegraph
MRS. SAMUEL WIRBICK

WOMAN FIRES ON ROBBERS

Mrs. Samuel Wirbick chased two robbers and fired a shotgun at them when they tried to break into her confectionery store in the Foster road, North Versailles Township, early today, she reported to county detectives.

She had been lying in wait for the return of the robbers since the theft of cigars and supplies, valued at $200, several night ago, the fourth robbery of the place in six months.

Sound of voices and a flashlight on a wall aroused Mrs. Wirbick, she said, and she saw two youths peering through the window.

"I might have shot then," said she, "but somehow I couldn't."

Mrs. Wirbick ran to the door and chased the youths, who fled down the road. She fired one shot. One of the fugitives lost his hat. Mrs. Wirbick turned it over to the detectives.

The woman's husband, Samuel Wirbick, was at work at the time in the McKeesport plant of the American Sheet and Tin Plate Company.

Ball Asks Approval For New Plane Line

HARRISBURG, April 24.—(AP.) Clifford Ball, Inc., operator of air mail service between Pittsburgh and Cleveland, applied to the Public Service Commission today for permission to increase its capitalization from $5,000 to $200,000, and to conduct a passenger and freight air service from Bettis Field, McKeesport.

The petition asserted there was a demand for his proposed service because the three other companies now operating from Bettis Field are engaged solely in sight-seeing flights.

McCormack May Get $500,000 for Talkie

NEW YORK, April 24.—(AP.)—Filmdom hears that John McCormack is to receive $500,000 for one feature picture.

Whoopee Loose! $100 If You Find Him

WHOOPEE M'GURK, wanted in the Mr. Jiggs-Dinty Moore mystery, is loose in Pittsburgh. The first person who touches Whoopee on the shoulder and declares him "under arrest" will be paid the $100 reward, provided that person at the time has in his hand or pocket, or in her purse, a clipping of the same day's "Bringing Up Father" strip from the Sun-Telegraph. All employes of the Sun-Telegraph and their families are barred. For story and photograph of Whoopee see Page Two.

Woman, 92, Gets Bob, Wave; Has Youth Rule

CHICAGO, April 24.—(AP.)—Mrs. Jane Elizabeth McLaughlin had her hair bobbed and got a "permanent" today to celebrate in the modern manner her ninety-second birthday. It was a definite gesture indorsing her rule of life. "Live with high ideals and go along with the young folks and you'll never grow old."

Mrs. McLaughlin believes that the Indians, who used to harass the white folks hereabouts, were more dangerous even than the present day Chicago gangsters.

"Certainly they caused more excitement," she said.

NOISY WORKMEN FIRED UPON

The sleep of Clarence A. Boddie, 43, 1513 Montier street, Wilkinsburg, knew no peace.

In front of his home the air compressor of a Pittsburgh Railways Company repair crew shattered stillness and circumvented slumber.

Twice Boddie complained of the noise.

He warned the crew to stop.

It didn't.

ONE SHOT, ONE BURNED

Boddie, police said, then took a rifle and a shotgun and opened fire.

His third shot, the officers asserted, punctured a gasoline tank. The fluid ignited, painfully burning Kenneth Whittaker, a repairman, of 3928 Nantasket street.

A fourth shot ricocheted from the compressor and struck Joseph Yonkervick, 52, another member of the crew, of 1526 East Ohio street, on the right wrist.

Blazing gasoline poured down the street. Three other workmen fled and escaped injuries. Motorists took over the curbing to avoid the flowing flames.

FIND BUSHEL OF SHELLS

Lieut. Delmont Pugh and Patrolman Frank Thompson arrived. They arrested Boddie, a radio engineer.

In his home, Lieut. Pugh said, they found a shotgun, a rifle and a bushel basket containing ammunition.

Boddie, was found on the second floor, the policemen reported, and, floor, Pugh reported, and, after a brief struggle, overpowered. Quiet reigned in Montier street for citizenry in general—and in the Wilkinsburg jail for Boddie.

He will be arraigned tonight on a suspicious person charge.

Two Children Perish, Three Saved in Fire

UTICA, N. Y., April 24.—(INS.)—Two children were burned to death and three others rescued when fire of undetermined origin destroyed the home of Mr. and Mrs. Frank Hamman at Trenton Falls early today. All five children occupied the same room.

SCORE BY INNINGS.

Chicago	0	0	0							—
Pittsburgh	0	0	4							—

Batteries—Root and Angley; Grimes and Hargreaves.

PITT CLUB, BARRED, TO MEET

The Liberal Club of the University of Pittsburgh has been forbidden to meet on the university premises, William Albertson, president of the club, announced today.

This, he said, amounts to a decree of dissolution by the university administration.

But, notwithstanding the ban, he defiantly declared, the club will meet late today—and on the campus.

A decision will be reached as to whether to disband or to continue to meet in defiance of the authorities.

DEBATE DEMONSTRATION

A demonstration may be arranged, he added, as a gesture of challenge to the administration.

The club will not meet off of the campus, he said, for if it leaves the university premises it will cease to be a university organization.

Albertson called at the office of Dr. A. H. Armbruster, dean of men, to ask permission to meet this aft-

(Continued on Page Two.)

ZEP MAY GO ON TO AZORES

SEVILLE, Spain, April 24.—(AP.)—The dirigible Graf Zeppelin passed over this city at 4 p. m. today watched by an enormous crowd as the headed southward toward Gibraltar on a three-day cruise over the eastern Mediterranean.

LISBON, Portugal, April 24.—(INS.)—The Graf Zeppelin, making her second Mediterranean cruise with 19 passengers aboard, passed over this city at 10:45 a. m. (4:45 a. m. Eastern Standard Time) today.

PASSES PORTO, PORTUGAL

FRIEDRICHSHAFEN, April 24.—(INS.)—The Graf Zeppelin passed over Porto, Portugal, at 6 a. m. today, according to a radio message from Dr. Hugo Eckener, commander of the ship.

After passing over Montlucon, Central France, at 6:30 last evening, Dr. Eckener altered his original course, which would have taken him over the Pyrenees into Spain. Instead he proceeded towards the Atlantic Coast, passing over Bordeaux, France, at 8:55 p. m., and thence out over the Bay of Biscay.

The air liner is expected to continue on a southwesterly course, possibly going as far as Madeira or even the Azores before returning to its hangar here.

The 19 passengers aboard include two women, one of them 70 years old.

GIRL, 17, FLIES 26 HOURS, SETS ENDURANCE RECORD

By JAMES L. KILGALLEN.
International News Service.

ROOSEVELT, FIELD, N. Y., April 24.—After flying continuously since shortly before noon yesterday, Elinor Smith, pretty 17-year-old aviatrix, brought her Bellanca monoplane to earth here at 2:04 p. m.

The girl flier had established a new solo endurance record for women, bettering by more than four hours the previous mark established by Mrs. Louise McPhetridge Thaden, of Los Angeles.

Miss Smith's record was clocked unofficially at 26 hours 23 minutes and 16 seconds.

Shortly after 1 o'clock Thomas Smith, father of the pretty aviatrix, went up in a Loening amphibian plane and flew beside his daughter's Bellanca for several minutes. When he returned to the field here, Smith said that apparently the stabilizer, with which the girl reported trouble, was working again, because Elinor seemed to have no trouble when she waved to him as he passed.

"CONGRATULATIONS!"

LOS ANGELES, April 24.—(INS.)—"I congratulate Miss Smith on her great achievement."

This today was the comment of Bobby Trout, 19-year-old Los Angeles girl flier and former holder of the world's endurance flying record for women, when she learned that Elinor Smith, 17-year-old New York girl, had shattered the existing women's sustained flight mark. "However, I am going to lower it."

WHAT'S THE SCORE?
—Final results of Pirate-Cub game, other scores and race results in the *Sun-Telegraph BASEBALL EXTRA* Out immediately after last batter is retired.

National League

At Brooklyn—	R.	H.	E.
Bost.	2		—
Bklyn	0		—

Batteries—Brandt and Spohrer; Elliott and Henline.

At New York—	R.	H.	E.
Phila.	0	0	—
N. Y.	2	0	—

Batteries—Sweetland and Lerian; Hubbell and O'Farrell.

Cincinnati at St. Louis—No game—Rain.

American League

At Detroit—	R.	H.	E.
Cleve.	0	0	—
Det.	0	5	—

Batteries—Miljus and L. Sewell; Sorrell and Phillips.

At Boston—	R.	H.	E.
N. Y.	0	0	—
Bost.	0	1	—

Batteries—Hoyt and Grabowski; Ruffing and Berry.

At Philadelphia—	R.	H.	E.
Wash.	0		—
Phila.	0		—

Batteries—Marberry and Tate; Earnshaw and Cochrane.

St. Louis at Chicago—No game Rain.

American Association

At Toledo—	R.	H.	E.
Milwk	0	1	0
Tol'do	0	0	0

Batteries—Temple and Young; Ring and McCurdy.

At Columbus—	R.	H.	E.
K. C.	0	1	0
Clmbs	1	4	0

Batteries—Warmouth and Peters; Wykoff and Shinault.

HANSON GUILTY OF 'RACKET'

William Hanson, reputed wealthy racketeer, was found guilty of maintaining slot machines in the Moose Club, 128 Ormsby avenue, by a jury in Criminal Court today.

A directed verdict of acquittal was returned on two charges—those of being a common gambler and maintaining gambling devices at 435 Wald avenue.

JURY OUT 12 HOURS

The verdict of the jury, six men and six women, was reached at 11 o'clock last night after 12½ hours' deliberation and was opened this morning before Visiting Judge William T. Darr, of Jefferson County, in the presence of a throng of spectators, including many county officials.

Attorneys Edward G. Coll and Thomas Kilgallen, counsel for Hanson, immediately asked time to file

(Continued on Page Two.)

Cheyenne, Wyo., Cut Off by Heavy Snow

DENVER, April 24.—(INS.)—Cheyenne, Wyo., was isolated from the outside world today because of the heaviest April snowstorm on record. Although no communication was received at the weather bureau from Wyoming, officials expressed the opinion that weather conditions there were very "rough."

BUCS GET EARLY LEAD

By CHARLES J. DOYLE.

FORBES FIELD, April 24.—More than 30,000 fans turned out here this afternoon to see the Pittsburgh Pirates open their National League home season against the Chicago Cubs.

The same hurlers who appeared on the mound in the opening battle of the season at Chicago last Tuesday graced the Fogarty Knoll this afternoon, Burleigh Grimes, veteran spitball star, working for the Pirates, and Charley Root for the Cubs. Grimes has won the only two victories scored by the Pirates to date.

Both teams presented changed lineups, Coburn Jones replacing Sparky Adams at short for the Corsairs, while Angley subbed for Mike Gonzales behind the bat for the Bruins.

The game in detail:

FIRST INNING

CHICAGO—English walked. Beck forced English, Bartell to Jones. Cuyler fanned. Hornsby forced Beck, Jones to Bartell.

PITTSBURGH—Jones fanned. L. Waner flied to Wilson. P. Waner was hit with a pitched ball. Hornsby threw out Traynor.

SECOND INNING

CHICAGO—Wilson lifted to Traynor. Stephenson singled to left. Grimm flied to Bartell. Stephenson stole second. Angley flied to P. Waner. One hit.

PITTSBURGH—Hornsby threw out Grantham. Sheely flied to Wilson. Bartell singled off Beck's bare hand. Bartell stole second. Beck threw out Hargreaves. One hit.

THIRD INNING

CHICAGO—Root was safe on Jones' low throw. English tried to sacrifice and, failing, he singled to right, Root taking second. Beck tried to sacrifice and then fanned. Cuyler walked, filling the bases. Hornsby fanned. Wilson grounded to Grimes, who tossed to Hargreaves and Root was forced at the plate. One hit, one error.

PITTSBURGH—Rooh threw out Grimes. Jones singled to center. L. Waner singled off Hornsby's bare hand, Jones stopping at second. P. Waner singled to right, scoring Jones, L. Waner going to third. A foul ball off Traynor's bat struck L. Waner on the left arm and the game was stopped for a brief period. t Lloyd stayed in the game. Traynor singled to center, scoring L. Waner, P. Waner taking third. Traynor stole second. Grantham was passed intentionally, filling the bases. Sheely singled to right, scoring P. Waner and Traynor, Grantham going to third. Bartell grounded into a double play, English to Hornsby to Grimm. Four runs, five hits.

ENTHUSIASTIC CROWD

Forbes Field today, observing its twentieth home opener, held one of the most enthusiastic crowds of its history as the Pirates and Cubs carried on their flag-hunting fight.

At game time there was a threat

(Continued on Page Two.)

Girls Held

MARY WALSH MARY FORD

TWO GIRLS HELD IN AUTO DEATH

In the grim atmosphere of the county morgue today two young girls—one a handsome brunette and the other a striking blonde—heard the findings of a coroner's jury which ordered them held for manslaughter.

The girls, Mary A. Walsh, 19, 5309 Carnegie avenue, and Mary Ford, 18, 6058 Butler street, were arrested in connection with the death of James J. McRoberts, 9.

He was struck by an automobile which both girls were trying to stop as it ploughed into a crowd of boys playing the afternoon of April 8 on the sidewalk near the Walsh girl's home.

Overcome by emotion and in tears the Ford girl told of taking the wheel of the automobile, trying to park it.

"I don't know what happened," she sobbed, "but the car started up over the sidewalk and headed right for the boys and hit one of them."

Mrs. James J. McRoberts, mother of the dead boy, fainted while the Ford girl was testifying. She was given first-aid treatment by Coroner W. J. McGregor, who adjourned the inquest until Mrs. McRoberts was resuscitated.

The Walsh girl testified that she told the Ford girl, who was learning to drive, to try parking the automobile.

After the hearing, the girls were detained at the matron's department of the morgue while bail was being arranged at the district attorney's office.

NATION-WIDE COAL POLICE OUSTER GETS START HERE

A nation-wide campaign for abolition of the coal and iron police and "restoration of Pennsylvanians' constitutional rights" will be conducted by the American Civil Liberties Union, Dr. Harry F. Ward, national chairman of the organization, announced here today.

In furtherance of the project he conferred with the Rev. Dr. Albert E. Day, Dr. George S. Lackland, of Meadville, and Dr. Colston E. Warne at a luncheon at Emory Methodist Episcopal Church.

Industrial corporations rule Pennsylvania, Dr. Ward asserted, as feudal barons ruled their vassals in the Middle Ages. Pennsylvania, he charged, presents more cases of usurpation of the citizens' legal rights than all of the other states put together.

The union, Dr. Ward announced, will send speakers, literature and money into the state and conduct a vigorous campaign to wrest control from the industries that he said had surped sovereign power.

A state committee of the American Civil Liberties Union will be formed to act as a liaison organization, keeping the various branches in close touch.

A new branch will be formed at Johnstown under the leadership of the Rev. W. K. Anderson and the Rev. Theodore Miner, and another at Altoona.

In its effort to repeal the Mansfield law, the Civil Liberties Union plans to ask candidates for the General Assembly to pledge themselves to vote for a measure to abolish the coal and iron police system.

2 INJURED, 2 SAVED, 20 FLEE

An employe was suffocated, one fireman was overcome and another cut when fire swept the three-story ice cream plant of the Liberty Dairy Company, Shingiss and Watson streets, shortly before noon today. A score of employes fled from the building.

Huddled in a box under a shelf in the third floor stockroom, George Clark, 33, Negro laundryman, of 7306 Hermitage street, was found dead a half hour after the flames had been extinguished.

Firemen worked with pulmotors on the man for 10 minutes and then took him to Mercy Hospital, where he was pronounced dead.

TWO ALARMS SOUNDED

Two alarms were sounded from Box 86.

Two workmen were rescued by firemen.

James Detwill, 45, of 1010 Sarah street, South Side, was taken from the roof, where he sought escape as smoke cut off his exit. Detwill was ascending the stairs to the second floor when the dense smoke swept up behind him. Joseph DeRocco, of 1511 Eleventh street, was trapped in a small room on the second floor and escaped through a window.

TWO FIREMEN HURT

Hoseman James Lyons, of No. 4 Engine Company, was overcome by smoke and Capt. Peter Brown, No. 22 Engine Company, was cut on the right leg while firemen were tearing up a tin roof to direct a waterline on the blaze eating its way up an elevator shaft to the roof. Both were treated at the scene by Chief City Surgeon Daniel E. Sable.

The blaze started on the ground floor when a scaffold holding workmen broke and crashed into a pot of tar being used in installing insulation for a new refrigerator. The workmen escaped injury, but the hot

(Continued on Page Two.)

COMMISSIONERS 'BURY HATCHET'

County Commissioners Charles C. McGovern and E. V. Babcock have buried the hatchet—officially at least.

The truce was reached at the scene of the encounter in which McGovern three weeks ago floored his colleague with a blow to the chin.

With all other business finished at the meeting in the commissioners' conference room yesterday, McGovern asked the secretary to read this brief announcement:

"Immediately after the adjournment of the last regular meeting of this board, I took exceptions to remarks of our colleague, Mr. Babcock, uttered during that meeting. My exceptions only further aggravated the subject and, since I am merely an employe of the people of the county for the time being and the occurrence was far beyond being commendable to the board individually or collectively, I feel constrained to have officially spread upon today's minutes my regret for my part in the matter."

"I do not object," remarked Chairman Joseph G. Armstrong.

"I do not object," said Commissioner Babcock.

And that seemed to close the matter.

In the Sun-Telegraph Today

Weather Detail	Page 4
Odd Sights	Page 5
Theaters, Movies	Page 10
Radio Programs	Page 11
Magazine	Page 14
Society	Page 16
Fiction	Page 20
Sports	Pages 22, 23, 24, 25
Finance	Pages 25, 26, 27, 28

"The Voice of the City" BY Gilbert Rogers Starts Friday Be Sure to Read This Thrilling Story of the Underworld

INCOME TAX REDUCTION DEMAND SWEEPS PITTSBURGH

FARM RELIEF DOMINATES CONGRESS

By WILLIAM S. NEAL.
International News Service.

WASHINGTON, April 24.—Farm relief legislation dominated both branches of Congress today with House leaders promising passage of the first farm bill of the special session within 48 hours.

While backers of the export debenture plan were jabbing away at President Hoover for his open opposition, the House program called for the adoption of a program declared to be entirely satisfactory to him.

The House bill was opened for amendment after five days of exhaustive debate. Despite the expected presentation of a score of amendments and some bitter opposition, Representative Haugen (Rep.), of Iowa, chairman of the Agricultural Committee, was confident of a final vote tomorrow.

Both the old McNary-Haugen bill, with its equalization fee and the export debenture plan of the National Grange, were to be brought forth in the House in opposition to the so-called "Hoover program" for a gigantic co-operative marketing scheme backed by the government to the extent of $500,000,000.

CLUB TO DEFY BAN AT PITT

(Continued from Page One.)

ernoon. He was referred to Registrar John G. Quick, who said, according to Albertson, that the university authorities had directed him to grant no permits for Liberal Club meetings. A club committee composed of Arthur McDowell and Louis N. Teitelbaum also called on Quick, with no better success.

Dr. John G. Bowman, chancellor of the university, was asked why the ban had been placed on the Liberal Club. He declined to say.

The club has 62 undergraduate members. The faculty advisors, who, it is said, have invariably approved the programs and speakers selected, are Dr. H. J. Hovde, Dr. Ralph Boots, Dr. P. W. Whiting and Dr. Colston E. Warne.

The club ran seriously afoul of the university administration last Monday when it attempted to hold a meeting on the campus, to hear Dr. Harry Elmer Barnes on the Mooney-Billings case, after it had been told the meeting would not be permitted.

"GAG RULE" CHARGED

According to Frederick E. Woltman, graduate assistant in philosophy, suppression of the Liberal [illegible] art of a general move- he university authorities anything that savors of for or approval of trade unions, and had its origin in the coal strike.

Asked for an explanation of the trouble, Woltman said it dated back to an article that he wrote in collaboration with William L. Nunn, instructor in economics, criticizing the conduct of the state police in the coal strike. The article, entitled "Cossacks" and published in the December number of the American Mercury, aroused the ire of Gov. John S. Fisher, Woltman said. The Governor, he continued, gave the university authorities to understand that if Woltman and Nunn's attitude was the spirit of the university he would veto or cut the Legislature's appropriation for the institution. Fisher, questioned recently, denied he had even read the article.

Woltman and Nunn were both called before John Steele Gow, executive secretary of the university, Woltman said, and taken to task for the article.

LEAVING UNIVERSITY

More recently they published an article in the Nation, attacking the coal and iron police. They will not be at the university next year.

Prof. Colston E. Warne is said also to have disturbed the university by his activities in the coal strike. An address that he delivered before the Hungry Club led to questioning of the propriety of his attitude.

Attempted suppression by the university authorities of such activities as these by students and faculty members has developed intense feeling on the campus.

The situation, it was said, may be laid before the Association of University Professors.

LIBERTIES UNION ACTS

Dr. Harry F. Ward, of New York City, national chairman of the American Civil Liberties Union, announced it would file a formal protest with the university administration against the suppression of the Liberal Club.

The Pittsburgh branch of the union has appointed a committee consisting of Dr. William R. Farmer, Sidney A. Teller and Wayne Paulin to look into the matter.

[illegible] said the union had con- [illegible]s for the preservation [illegible] freedom in several

[illegible] they know what a real university is," he remarked, "they understand the rights of liberal clubs and allow them to function. There is no subject which students should be forbidden to discuss."

252 Smallpox Cases Reported in London

LONDON, April 24.—(AP.)—The number of smallpox patients now under treatment in London is 252, and 32 new cases were admitted to hospitals Monday. There are 17 persons under observation.

All traffic between England and the Continent were normal despite the new French vaccination regulations.

WHOOPEE VISITS THE DUQUESNE CLUB

Photo by Pittsburgh Sun-Telegraph

Whoopee the Elusive, who is worth $100 to the first to trap him and produce a copy of the current day's "Bringing Up Father" (see comic pages), is no retiring violet. Here Mr. McGurk, for it is he in the foreground, enters the Duquesne Club in Sixth avenue. Need we say he came out in a hurry? The man who rushed him didn't recognize $100.

WHOOPEE M'GURK TAUNTS POLICE—MAY SEE 'OPENER'

By WHOOPEE M'GURK.

Chalk up another one for Whoopee McGurk, the sweetheart of Pittsburgh's police force, the apple of Pete Walsh's eye. Spell out another day in which Whoopee strolled and skipped wherever he wanted, caring not a whoop who thinks he stole Maggie's necklace, that Jiggs loaned to Dinty Moore.

If you happen to read this masterpiece of illiteracy before the ball game's over, rush out to Forbes Field and surround me in left field bleachers. I may be there if I can find my old friend One-Eyed Connolly before he crashes through. If I do get in, every time the Pirates score I'll yell "Whoopee"—but not McGurk.

And tomorrow, if it doesn't rain, I'll be out at the field again. Watch for me behind the grandstand elevator. I'm going to bet a fish on the Pirates.

Just to show you what little respect I have for the sleuths in this village, here's how I spent yesterday:

Morning—Had two good eggs, for breakfast—and a very good paper napkin.

Afternoon—Slept in the Schenley lobby for two hours, had three more eggs for lunch.

Night—Saw the "Hilarities" at the Nixon, sat next to a girl that spent 10 minutes looking at my picture in the Sun-Telegraph. Had three more eggs—napkin not so good.

I am still wearing that brown hat and also I am sporting a winning smile.

Wouldn't you care to have a little $100—bill in your hand?

Lovingly,
WHOOPEE M'GURK.

Find Whoopee, but in the meantime keep watching "Bringing Up Father" on the Sun-Telegraph comic pages.

$100.00 Reward

Whoopee McGurk, wanted in the Mr. Jiggs-Dinty Moore mystery, is loose in Pittsburgh. The first person who touches Whoopee on the shoulder and declares him "under arrest" will be paid the $100.00 reward, provided that person at the time has in his hand or pocket, or in her purse, a clipping of the same day's "Bringing Up Father" strip from the Sun-Telegraph. All employes of the Sun-Telegraph and their families are barred.

Fireman Killed, 13 Hurt in $75,000 Fire

LOUISVILLE, Ky., April 24.—(AP.)—One fireman lost his life and 13 were overcome by smoke and otherwise injured fighting a $75,000 fire that swept a four-story building last night.

John Malick, 36, fell through a skylight into the building and was overcome by smoke. A rope was lowered to him, which he grabbed, and was drawn almost to safety only to drop back. Three other firemen were overcome trying to save him. Malick died en route to a hospital.

Wales Golfs After 7 Years, Score Is 93

LONDON, April 24.—(AP.)—The Prince of Wales played a round of golf in a tournament of the Household Brigade today in 93. It was his first competitive golf since 1922. It was a scratch event and was won by Maj. G. Cornwallis West with an 82.

U. S. Dry Spy Held On Bribery Charge

MILWAUKEE, April 24.—(AP.)—Ira Billington, 32, former paid investigator of the federal prohibition department here, was held today on a charge of accepting $297 to influence his testimony in a dry case.

Billington was arrested on complaint of Strat Petropoulos, who is scheduled for arraignment on a liquor charge.

Gas Blast Rocks Chicago Building

CHICAGO, April 24.—(INS.)—An explosion, followed by fire, today shook a Gold Coast apartment building in which Deputy Police Commissioner John Stege resides, and for a time it was thought a bomb had been hurled.

Gas caused the blast in a restaurant on the first floor, with $5,000 damage.

ASSURANCE

It's a fine thing to feel assured you can locate almost anything you need through Sun-Telegraph Classified Ads.

Buffet, table, 5 chairs, good condition, $35. See classification 86.

Coat, black satin, tailored suit and dresses, sizes 18-38. See classification 90.

Nash, 1927, light 6 Sedan, first-class condition, $275. See classification 94.

Confectionery, with 5 rooms and storeroom, best location, in a good size town near Pittsburgh. See classification 12.

Do it now. Turn to the Classified Ads. See these complete and many other things that can be purchased at money-saving prices.

4 INDUSTRIAL DISPUTES HERE UNSETTLED

Pittsburgh has four industrial disputes, it was revealed today, and thus far the combined efforts of state and federal labor authorities to bring about conciliation between employers and strikers have been unavailing. In three instances dispute centers around the refusal of company officials to recognize unions and the fourth controversy, it is said, concerns the company's refusal to support the union in disciplanary measures taken against two of its employes.

Drivers for the Rieck-McJunkin Milk Company have been on strike since Sunday; electrical workers at the transformer plant of the Allis-Chalmers Company walked out Monday, the same day a score or more sanitary workers left their jobs in the W. & H. Walker Company plant. A strike of boilermakers at the R. Munroe and Sons plant, Twenty-third and Smallman streets, became known this morning although the men have been "out" for a week or more.

BOILERMAKERS 'OUT'

The boilermakers' strike affects only about 20 men. According to Joseph G. Sauce, business agent of the International Brotherhood of Boilermakers, officials of the Munroe company refused to take cognizance of discipline levied against two members of the brotherhood alleged to have disregarded rules of the organization.

Two federal conciliators of labor and a representative of the Bureau of Industrial Relations at Harrisburg met in a conference here yesterday to discuss plans for bringing the strikers and their employers together for peace negotiations. M. Emmillinne Pitt, in charge of the Pittsburgh district for the Federal Department of Labor, working in conjunction with H. D. Friel of the Columbus district, met William Broad, state representative, in the Pittsburgher Hotel.

TO SEE OFFICIALS

They plan to interview officials of the Rieck-McJunkin company, the Walker company and the Allis-Chalmers company today. Further negotiations between the striking boilermakers and Munroe company officials has been deferred for a few days, Mr. Friel, in charge of that dispute, said.

PIRATES OPEN SEASON HERE

(Continued from Page One.)

of rain in the gathering clouds, but the morning and early hours of the afternoon were so delightful that more than 30,000 rushed the turnstiles.

The gates opened at 12:30 and there was a grand rush for the unreserved section. As the players prepared to take their positions the vast stands had some empty seats, but the vast arena held something like 38,000 and under the circumstances a capacity crowd was not expected.

MAYOR ATTENDS

Mayor Kline was at the ringside and all dolled up as he tossed in the first ball. Just before the start of the game the players of both teams marched in single formation to the flagpole where the flag was unfurled in the breezes to the strain of the National Anthem.

The Pirates in their new white uniforms and the Cubs, wearing the conventional gray, were vigorously applauded at intervals of the afternoon. There were special ovations for the Waner boys, for Rogers Hornsby, Hazen Cuyler, Charlie Grimm and other outstanding players.

The only sad note to mar the holiday spirit was the absence from the joyous scene of Manager Donie Bush, whose brother Michael recently was killed in an automobile accident. Bush's mother is in such a state of sorrow over the accident that Donie would not leave her.

MISS EARHART FLIES HERE

Amelia Earhart, trans-oceanic aviatrix, landed at Bettis Field today at 11:30 o'clock with members of the American Society of Mechanical Engineers making a five-day air tour of the principal cities of the United States. They flew here from Buffalo. After attending a luncheon of the Pittsburgh branch of the society at the William Penn Hotel, they were scheduled to take off for Cincinnati. The party is making the tour in the Gold Shell, a tri-motored Fokker cabin plane.

"It's quite a privilege to sit back for a change and let somebody else do the piloting," remarked Amelia as she disembarked.

The other members of the party are: Maj. T. A. Peck, Phil L. Love, Bernard Hartford and R. M. Boyles. Milton Girton is piloting the plane and Samuel Smith is co-pilot.

The tour will end at St. Louis, where the party will attend the third annual aeronautical meeting to be held there May 27 to 30.

WAGE TAX CUT INDORSED BY BURKE

Declaring the income tax system unscientific, unjust and discriminating in imposing a burden on those dependent on earned incomes, James Francis Burke, general counsel for the Republican National Committee, the Pittsburgh Clearing House Association and the Pittsburgh Chamber of Commerce, today indorsed the movement sponsored by the Pittsburgh Sun-Telegraph for downward revision of the tax on fees, salaries and wages.

Mr. Burke protested against the manner of assessing earned incomes when the income tax law was first framed and since that time has opposed the system. In a statement prepared for the Pittsburgh Sun-Telegraph, he said:

"No feature of our whole tax system is more unscientific, unjust or discriminating than that which imposes the same burden on earned incomes as upon incomes from investments.

"The investments in hundreds of thousands of cases may represent the toil, sacrifice and the savings of persons long since dead, and no sacrifice of any character upon the part of the individual who is now enjoying the fruits.

"On the other hand, the man who is earning his income is spelling sacrifice on every day he lives.

"One man inherits an income of $5,000 and spends his years in idleness. Another wears out his brain and body earning the same amount and yet both pay the same amount and yet both pay the same tax to the government.

"When the man with the inherited income reaches 70 years of age his income still continues to be $5,000 yearly. The other, however, is worn out. His muscles have been weakened, his eyesight impaired, and his faculties generally have fallen below their former standard of efficiency, and as a result his income is either cut in half or entirely gone.

"In the face of this, he has never been allowed a single cent for depreciation of his energies. If he had been a machine he would have been allowed a certain amount of depreciation every year, but being a man, that allowance was denied him.

"This never impressed me as being a square deal for the man."

COURT SLASHES FAGAN AWARD

Judge James H. Gray is an opinion today reduced from $5,000 to $3,000 the damages awarded by a jury to P. T. Fagan, president of District No. 5, United Mine Workers, against the Pittsburgh Terminal Coal Corporation for alleged false arrest.

"The sum awarded is excessive," is the gist of a 12-page opinion by Judge Gray in which he cites precedents and reviews the history of the case.

Fagan is given 15 days to accept the cut, or a new trial will be granted the coal corporation, according to the court's opinion. If he agrees to the reduction a new trial will be refused the court said.

Fagan was arrested by coal and iron police in front of the Wabash Building, June 1, 1927, during the coal strike and was held captive in the company's offices for two hours, he alleged. He subsequently filed suit for $50,000 damages.

The court's opinion held it was the duty of the arresting officers to take Fagan before a magistrate within a reasonable time and permit a hearing, instead of taking him to the company's offices.

HANSON GUILTY OF 'RACKET'

(Continued from Page One.)

a motion for a new trial. Five days was allowed.

Hanson's case went to the jury without a witness being called for the defense. Two prosecution witnesses had testified that Hanson installed slot machines in the Moose Club eight years ago on at least six occasions had collected receipts on a 50-50 basis.

HANSON STYLED FARMER

Attorney Coll moved that his client be acquitted on all counts, but the court ruled the jury must weigh the evidence in the Moose Club case. Assistant District Attorney John F. Haggerty did not oppose quashing of the two charges.

Hanson was pictured by Coll in his closing address as a chicken farmer instead of a slot machine purveyor, as alleged by the commonwealth.

The maximum penalty to which Hanson is liable is imprisonment of one year and $500 fine. He was released on his former bail, $2,000, pending final disposition.

EX-RADIO ANNOUNCER'S WIFE FIGHTS FOR CHILD

Waving her hand at her father on the witness stand one moment, and smiling at her mother the next, pretty little 6-year-old Rose Mary Gaughen appeared an impartial spectator in court today as a legal battle was waged for her possession.

The child's mother, Mrs. Claire J. DeRoy, of the Morewood Gardens, instituted habeas corpus proceedings to obtain possession of Rose, who has been living at 1425 Broadway, Beechview, with relatives of her father, John P. Gaughen, former radio announcer known as Brian MacDonald, an actor with Earl Carroll's "Vanities." The latter is fighting the move of his former wife.

Mrs. DeRoy testified that her husband would provide ample quarters in their home and in addition a trust fund for her maintenance if the child is given permanently to her.

The mother charges that Gaughen is contemplating a trip to Europe and cannot care properly for Rose. She alleges an agreement between her and her former husband gave her custody of the child from each Saturday to Monday.

Judge Frank Patterson had a heart-to-heart talk with Rose in his chambers, possibly to glean a hint of the child's preference for father or mother. He reserved decision.

Father Arrested on Visit to Jailed Son

WHEELING, W. Va., April 24.—Anton Cifaldi, 50, Italian merchant of Bellaire, O., was arrested by United States Marshal Harry Weiss as he entered the Ohio County jail here last night to visit his son, John Cifaldi. The father is charged with conspiracy to violate the Harrison narcotic law and will be arraigned along with 15 others already under arrest at the next term of the United States Court.

Income Tax

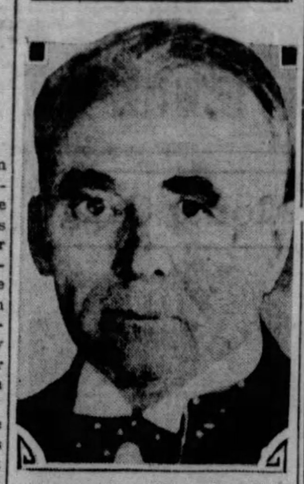

JAMES FRANCIS BURKE
Mr. Burke, Pittsburgh, general counsel for the national Republican party, who says the income tax system is "unscientific, unjust and discriminating."

1 DEAD, 2 HURT, 20 FLEE FIRE

(Continued from Page One.)

tar quickly spread and the flames shot up an elevator shaft to the third floor, filling the structure with dense smoke. Workers in the ice cream plant, which was placed in operation yesterday on the second and third floors, were trapped by the smoke.

Clark and Max Solomon, 31, of 902 Bryn Mawr road, were in the stock room when the fire broke out. Solomon fled and presumed Clark had followed, but when no trace of him was found, firemen searched the room. Several times firemen and employes went into the room, but it was not until a half hour after the flames had been extinguished that his feet were noticed protruding from a box under some shelving. It is believed that he tried to shield himself from the smoke. The body was found by James French and Julius Borrell, plant employes.

GIRLS MAKE ESCAPE

Five girls working on the third flood made their escape by crossing the building to stairs leading to the business office. Other workers fought their way to the nearest exits.

Total damage is estimated at $82,000, although company officials believe it will amount to considerably more. Fire Chief Richard Smith set $7,000 as damage to the building, while Paul E. Reinhold, vice president and general manager, said advertising matter valued at $75,000 was damaged by smoke and water on the third floor.

According to officials, immediate repairs will be made to the plant, valued at $300,000, and it is expected to be in operation tonight.

However, there will be no interruption in business, as the company plans to serve its customers through its two other plants, it was announced.

2 FLIERS START RECORD HOP

CRANWELL AIRDROME, Eng., April 24.—(INS.)—A giant royal air force monoplane, carrying 1,000 gallons of fuel, hopped off here at 10:45 o'clock a. m. for Bangalore, India, in an attempt to establish a new world long-distance and duration records.

The occupants of the plane were Squadron Leader J. O. C. S. Williams and Flight Lieut. N. H. Jenkins.

The plane weighed six and one-half tons at the hop-off.

House of Commons To Dissolve May 10

LONDON, April 24.—(AP.)—Premier Baldwin today announced in the House of Commons the prorogation and dissolution of Parliament for May 10, nominations for seats in the House of Commons on May 20 and polling on May 30.

BIG OFFICES STRONG FOR RELIEF

Income Tax Cut Petitions Are Called In

Outstanding petitions urging revision downward of the tax on earned incomes have been called in. Persons having petitions at their places of business or circulating petitions clipped from the Pittsburgh Sun-Telegraph are requested to complete their list of signatures and mail them to the office of the Pittsburgh Sun-Telegraph at once. Prompt action is necessary in order to forward the papers to Washington without delay.

A whirlwind campaign in obtaining signatures to petitions to Congress urging the downward revision of the federal tax on earned incomes is sweeping the Pittsburgh district today.

In every office in the big downtown structures, in the stores, hotels and restaurants students from Carnegie Institute of Technology, the University of Pittsburgh and Duquesne university are conducting the canvass.

EVERYBODY SIGNING

Everybody is signing. A more popular movement never before was undertaken. Citizens in all walks of life have shown keen interest in the campaign.

In many of the offices, 100 per cent of the personal, including executives, department heads, bookkeepers, accountants, clerks and stenographers, eagerly put their signatures to the documents which are to be forwarded to Washington.

The students are having interesting journeys through the office buildings. In the majority of instances the young men are welcomed in giving the people an opportunity to voice their views on the unjust system of taxation. It is pointed out that unless prompt measures are taken for the revision of the schedules there will be no hope of obtaining a reduction in the tax at the next annual assessment.

VOLUNTEERS AID

In some of the larger offices more than 100 signatures of executives and employes were placed on the petitions. Some who are interested in the campaign obtained petition forms from the students and took them home last night to make a canvass of their resident neighborhoods. In this manner the number of petitions in circulation increased rapidly with a proportionate large number of signatures when the students collected the papers today.

Names on the petitions will not be published. No indorsement by any individual will be printed without his expressed consent. Primarily the petitions are for presentation to Congress and are being forwarded to Washington by Hearst newspapers throughout the country. Persons having individual petitions have been asked to send them to the office of Sun-Telegraph at once.

Dairy Council Holds 8th Annual Banquet

Producers and distributors of milk and dairy products throughout the tri-state district were present at the eighth annual banquet and meeting of the Pittsburgh District Dairy Council, held last night in Kaufmann's auditorium. Pupils of the Horace Mann school presented a short revue in which they dramatized the daily activities of the council.

The following officers were elected for the ensuring year: President, J. H. Richards; first vice president, Mrs. J. O. Heckman; second vice president, P. S. Brenneman; secretary, I. H. Kaufmann and treasurer, William B. Burnap.

USED HERE AS INSOMNIA CURE

Photo by Pittsburgh Sun-Telegraph

CHIEF WALLACE BISHOP

PATROLMAN JOSEPH FREY

Chief Bishop and Patrolman Frey, of Wilkinsburg, examine guns and ammunition seized today in Wilkinsburg's "insomnia shooting." They allege that bullets from one of these guns, fired by C. A. Boddie, of 1513 Montier street, Wilkinsburg, struck a workman and an air compressor in the street near Boddie's home. The compressor exploded. Boddies' sleep had been disturbed by the compressor's noise, police say.

DOWNTOWN FIRE CLAIMS LIFE

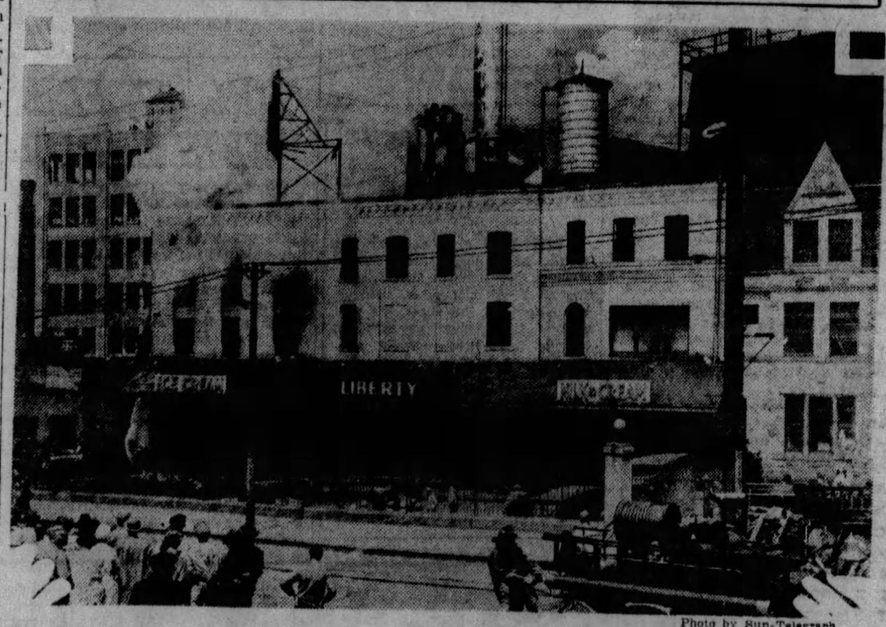

Photo by Sun-Telegraph
Photo by Sun-Telegraph

FIGHTING FLAMES IN LIBERTY DAIRY PLANT

One man was suffocated, two men were rescued, a fireman was overcome and another cut by flying debris when flames damaged the Liberty Dairy Plant at Forbes street and Sixth avenue today. Noon hour crowds watched firemen extinguish the blaze, which caused loss estimated at $82,000.

GIANT BEACONS TO LIGHT STADIUM FOR AIR DERBY

PLANES' SIRENS TO REGULATE DISPLAY

Pitt Stadium during the national balloon elimination races May 2, 3, 4, will be flooded with light from 66 gigantic Westinghouse air beacons, their combined strength aggregating 13,200,000 beam candle power, the greatest illumination ever concentrated on one spot, according to an announcement from balloon race headquarters in the William Penn Hotel today.

The huge lights which will be strung around the rim of the Stadium in four separate banks, will be controlled from the air. Mail planes operating from Bettis Field will circle the Stadium at dusk and as their beacon sirens scream the signal of their approach the bowl, the sound-sensitive device developed by engineers of the Westinghouse Electric and Manufacturing Company will throw the switch, flooding the bowl in light.

Three balloons and full equipment, to be used by the United States Army team entered in the races, arrived here yesterday from Scott Field and have been taken to the Stadium.

Some of the aeronautical concerns which have made reservations for exhibits, are the Aluminum Company of America, Westinghouse Electric and Manufacturing Company, Wright Aeronautical Corporation, Curtiss Flying Service, the Bellanca Airplane Manufacturing Company, Brilliant Airways, Pittsburgh Aviation Industry Corporation, Aircraft and Airways of America, Inc., and a number of other prominent manufacturers.

Mellon Heiress In First Time Before Camera

PHOTOS COPYRIGHT, 1929, BY SUN-TELEGRAPH.

CORDELIA MELLON SCAIFE POSES

Little Cordelia, daughter of Mr. and Mrs. Alan Magee Scaife, poses for the camera for the first time. She smiles here on the lawn of the R. B. Mellon home, 6500 Fifth avenue.

MISS CORDELIA AND HER GRANDMOTHER

Cordelia in her handsome carriage and with her grandmother, Mrs. R. B. Mellon, sister-in-law of Secretary A. W. Mellon. The baby's mother was formerly Sarah Cordelia Mellon.

THE HEIRESS TO MELLON MILLIONS

Grandniece of Secretary Mellon, this child some day may be heiress to many of the Mellons' millions of dollars. Today she represents the youngest Mellon generation.

MYSTERIOUS MALADIES KILL 6 ON TOURING SHIP

3 AMERICANS IN LIST; CRUISE ENDS TODAY

CHERBOURG, France, April 24.—(AP.)—The steamship Duchess of Atholl, homeward bound after a four-months' world cruise, arrived at Cherbourg today saddened by the deaths of four passengers, all Americans, who succumbed aboard ship a little over three weeks ago.

Malignant malaria, attributed to insect bites during an overland trip in Africa, was heir responsible for the deaths.

Some of the passengers had exciting stories to tell of being marooned without food and water and all drenched to the skin for 18 hours in Krueger National Park, where their party was trapped by a sudden rise of two rivers.

Three of the four passengers who died were members of this overland party as were two of the three others who fell seriously ill.

ADMIT SIX DEAD

LONDON, April 24.—(INS.)—The manager of the offices of the Canadian Pacific Steamship Company here, today admitted that six deaths occurred during the four-months' cruise of the liner Duchess of Atholl in South American and African waters.

Of the six who died, four were passengers. Two of them succumbed to malaria, and two of sunstroke, the official stated, while the other two were members of the crew who were victims of other maladies which were not contagious. Three of the four passengers who died were Americans.

Previous to the Canadian Pacific manager's admission, the company had maintained that only four deaths occurred. According to the earlier statement, which denied the presence of any contagious disease aboard the ship, all four who died were passengers, two of whom died from malaria, the other two from sunstroke.

CRUISE ENDS TODAY

The Duchess of Atholl is scheduled to end its cruise today with a call at Cherbourg before finally docking at Southampton.

The passengers who died were:

Dr. EDWARD HARDENBROOK, Rochester, N. Y.

HENRY J. NORWEB, Roslyn Heights, N. Y.

Mrs. A. H. ERNECKE, Hollywood, Cal.

LUTHER FACEY, Kingston, Jamaica.

A report from the United States based upon a letter from a passenger on the liner, which told of the deaths of four stewards and six passengers from a mysterious disease which the ship's doctor was unable to diagnose definitely, while the ship was between Mombass and Port Sudan, brought forth strong denials from company officials.

Subsequent contradictions in the statements emanating from the company, however, further adds to the aura of mystery surrounding the cruise. Raymond Henry Norweb, first secretary of the American Embassy at The Hague, and son of one of the passengers who died, is now at Southampton awaiting the arrival of the ship to get details of his father's death.

The Duchess of Atholl left New York January 22.

STAGE GLORY PAST, ACTRESS ENDS LIFE TO JAZZ TUNE

NEW YORK, April 24.—(AP.)—While a neighbor's phonograph played a jazz record, Etta Stewart Collins, once a leading woman in musical comedy, committed suicide yesterday by inhaling gas in a furnished room which she had rented under an assumed name.

On a table nearby was a photograph of the actress when she was young, beautiful and prosperous. Propped against the picture was an obituary notice of the death, May 13, 1908, of her husband, Joseph J. Collins, a concert singer and actor.

They were married in Brooklyn, the obituary stated, while Mrs. Collins was leading woman in "The Red Mill." In the room also was a picture of Mrs. Collins' daughter, said to be a vaudeville actress, and a big pile of newspaper clippings, some of them yellow with age, telling of Mrs. Collins' success on the stage.

CITY HALL ARSON, GUNPLAY CHARGES FACE CLERK, WIFE

HOT SPRINGS, Ark., April 24.—(AP.)—A series of events that landed City Clerk Fred J. Fowler and his wife in jail here yesterday after Mrs. Fowler was accused of shooting at a policeman's wife and the city hall had been partially destroyed by fire, was to be aired at a habeas corpus hearing for Fowler today.

The city clerk was arrested on charges of arson, carrying a pistol and interfering with an officer after a $20,000 city hall fire. Bond was not fixed and he instituted a habeas corpus proceeding. The fire was said to have caused greatest damage in the clerk's office where an audit of the city's books had been under way for three weeks.

Mrs. Fowler, who also spent several hours in jail, was taken into custody when she visited the jail to see her husband yesterday afternoon. She previously had made $1,000 bond on a charge of shooting at Mrs. Henry Terry, wife of a Hot Springs policeman, but was placed in jail and required to furnish a new bonds of similar amount.

Mrs. Fowler was in Little Rock today, where she spent the night with friends after her release. She said her purpose in going to Little Rock was to obtain aid for her husband. They have been subjected to persecution by "political enemies," she said. She accused Mrs. Terry of abusing her over the telephone. Both were active in a recent municipal campaign.

The shooting and the fire resulted in the calling of a special session of the grand jury by Judge Witt to investigate the occurrences. The city lost valuable records in the fire.

Pittsburgh Sun-Telegraph

WEDNESDAY, APRIL 24, 1929

Sun-Telegraph Encourages Savings Bank Depositors

To stimulate thrift, the Sun-Telegraph will deposit $5 to the credit of each of the bank books in the following list. If you hold one of these bank books, bring it to the Sun-Telegraph office, Gazette Square, and present it to Robert N. Laughlin, cashier.

Name of Bank.	Book No.
East End Savings & Trust Company	58,328
First National Bank of Birmingham	1,357
All Nations Deposit Bank	11,357
Perry State Bank	700
Forbes National Bank	1,400
Allegheny Trust Company	15,170
Bank of Aspinwall	125
Bloomfield Trust Company	7,167
Bank of Secured Savings	27,473
Manchester Savings Bank	7,473
Franklin Savings & Trust Company	8,154
Brookline Savings & Trust Company	846
Chartiers Trust Company	8,468
Citizens State Bank of Dormont	468
Citizens Trust Company of Bellevue	BA-433
Monongahela National Bank	5,215
Hazelwood Savings & Trust Company	14,765
Union Savings Bank	202,478
Potter Title & Trust Company	8,161
Third National Bank, Third	1,222

The books designated may be presented during business hours any time within a week, but not later than 5 p. m. Wednesday, May 1.

RUSSIAN IMMIGRANT WINS $50 AWARD FOR THRIFT

This is the story of a thrifty immigrant from Russia who has just been awarded a check for $50 by the Sun-Telegraph as a token of appreciation of a lifetime of industry and saving.

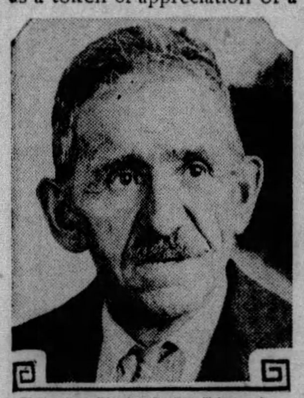

Photo by Pittsburgh Sun-Telegraph
MORAS MILLER

Forty years ago Moras Miller, of 515 Overhill street, came to the United States. He settled in Pittsburgh, married, and raised a family of seven children. All his life he has worked hard, and all his life he has made it his practice to lay aside whatever he could from his earnings.

Mr. Miller has account No. 342,912 in the Dollar Savings Bank. He has been a depositor there for 35 years. All his children have bank accounts, also.

It is considered very appropriate that Mr. Miller's bank book number should have been among those chosen for the Sun-Telegraph's thrift awards.

A $10 thrift award has gone to two other immigrants—Mr. and Mrs. Morris Shoorer, of 32 Davenport street, who came to this country from Rumania. They have a joint account, No. 8,127, in the Potter Title and Trust Company. The Shoorers have five children, all of whom are bank depositors.

Photo by Pittsburgh Sun-Telegraph
JOSEPHINE R. KASLEWICZ

Miss Josephine R. Kaslewicz, of 29 Enon way, South Side, has been awarded a $10 thrift gift as holder of bank book No. 201,466 in the Union Savings Bank. Miss Kaslewicz is supervisor of the Lafayette exchange of the Bell Telephone Company. She is to be married soon, and said, on being informed of the award, that the $10 would come in handy in meeting the pre-nuptial expenditures.

The Sun-Telegraph thrift awards, amounting to $100 every day, are given to encourage saving. Twenty awards of $5 each are announced today. If you have a savings account you may receive one of these gifts.

JUNGLE DRIVING RECOUNTED

There is quite a difference between motoring over the fine roads of this country and driving through jungles, Clyde N. King, vice president of the International Harvester Export Company, who drove a motor truck 3,800 miles across Equatorial Africa, told an audience at the noon luncheon of the Chamber of Commerce yesterday, and at an exhibition in the showroom of the International Harvester Company, 5200 Penn avenue.

"I was in Nairoba, on the east coast, in December, 1927, and was desirous of reaching the Gold Coast before the rainy season began," said King. "I made the decision to make the trip almost over night and invited the Rev. Thomas Gavan-Duffy, who was planning to visit missions, to accompany me.

"At Kano, Sir Charles Markham, English soldier and explorer, and Baron Bror Frederik von Blixen-Finecke, Swedish nobleman, purchased the truck and they later drove it across the Sahara Desert on their return trip to Europe."

The truck will be on display in the showroom of the International Harvester Company, 5200 Penn avenue, until tonight.

FRENCH LAUNCH WARSHIP FOCH

BREST, France, April 24.—(INS.)—The magic name of Foch, that carried the Allied armies to victory in 1918, today went down to the sea on the bow of a 10,000-ton cruiser. The launching of this warship brings France's navy to virtually her pre-war strength.

Christened by Mme. Foch, widow of the Marshal, this fighting machine represents the seventh unit added to the fleet during April.

Contrasting sharply with the launching ceremony of the steel warrior, was the sharp challenge of the United States—expressed at Geneva by Hugh Gibson—for immediate reduction of the navies of the big powers.

WASHINGTON, April 24.—(AP.)—A new basis of evaluating the relative fighting strength of warships and a pointing of the way to reduction of existing and authorized sea craft, are the main accomplishments which the American government hopes for in the preliminary Arms Conference at Geneva.

Since the finding of a basis involves an accord of views upon highly technical naval questions, the Washington administration realizes that negotiations to this end may move slowly. It is for this reason that the United States has no present intention of initiating a movement for a new conference of the world powers.

Judge Trexler Talks At DuquesneBanquet

Judge Frank M. Trexler of the Pennsylvania State Superior Court addressed law students of Duquesne University at their annual banquet in the Hotel Schenley last night. The other speakers were Attorney Oliver K. Eaton, H. G. Wasson, president of the state board of law examiners; Attorney Joseph Stadffield, president of the Allegheny county Bar Association; Joseph N. Mackrell, Register of Wills; John B. DiGiorno, president of the law school and Thomas S. Brown, a member of the state examining board. John E. Laughlin, vice dean of the law school was toastmaster.

The students elected the following officers: President, N. Haydock; vice president, Harold Harter; secretary, John F. Kinny; treasurer, Harold Venger, and clerk of courts, J. P. McArdle.

Allegheny W. C. T. U. To Entertain Leader

Mrs. Lora S. LaMance, national and international organizer of the W. C. T. U., will be entertained by the Allegheny County branch of the organization at a luncheon tomorrow in the Carnegie Methodist Episcopal Church. The luncheon is given by the Carnegie Union. Mrs. LaMance will devote a week to addresses in churches and schools here.

Big Stocks of Liquor Seized on 2 U.S. Ships

NEW YORK, April 24.—(AP.)—One thousand bottles of assorted liquor were seized aboard two American ships at their piers in Hoboken, N. J., yesterday, by agents of the Customs Enforcement Bureau. No arrest were made.

On the Republic, recently purchased by the United States Lines, Inc., from the Shipping Board, enforcement agents found 400 bottles concealed in bulkheads. On the Munson Liner Southern Cross, 600 bottles were found.

FEAST OF THE PASSOVER STARTS AT SUNSET TODAY

At sunset today begins the celebration of the Feast of the Passover, traditional holiday of the Jews.

Members of all Jewish congregations will attend synagogue services at 6:45 p. m. Then they will go home and partake of a meal called Seder and to listen to the head of the household as he reads of the departure of the children of Israel from Egypt.

A community Seder will be held in the Morris Kaufmann Auditorium of the Young Men's and Women's, Hebrew Association in Bellefield avenue at 7:30 p. m. Two hundred are expected to attend. Rabbi Herman Hallperin of the Tree of Life Synagogue will preside.

A feature of the Passover feasts is the unleavened bread called matzo. It is eaten throughout the seven days of the celebration.

Pittsburgh is an important center of matzo manufacture. The Caplan Baking Company turns out 1,000,000 pounds of this unleavened broad annually. The wheat is ground and the baking done under the supervision of Pittsburgh rabbis.

The three conservative and 10 orthodox congregations will hold services tomorrow night as well as tonight, and also on Thursday and Friday mornings at 8:30.

The only reformed Jewish congregation in Pittsburgh—Rodef Shalom, of which Dr. Samuel H. Goldenson is pastor—will have services tomorrow morning at 10:30.

The tract commission of the Union of American Hebrew Congregations says that the background of the Passover festival is to be found in the days when the children of Israel dwelt in Palestine and occupied themselves with agriculture. Then the approach of spring was hailed with joy, and the first fruits of the barley harvest were brought to the temple in Jerusalem and offered to God. Later the Passover came to mark the anniversary of the deliverance of the children of Israel from Egypt.

LOST EVIDENCE TO BRING QUIZ

District Attorney S. H. Gardner today announced he would make a searching inquiry into the disappearance of police records in the case of Ralph Ranieri, of Poplar way, on trial charged with murder in connection with the death of Antonio Spagnoletti, of 1315 Poplar way, two years ago.

Statements made by witnesses disappeared from files of the detective bureau and from the office of Police Supt. Peter P. Walsh, Detective Lieut. David L. Corbett testified yesterday. No explanation was advanced.

The vanished statements were those of Mike and Matthew Spagnoletti, brothers of the dead man, and Gus Bocardi, a brother-in-law, all eyewitnesses to the fatal shooting of Antonio Spagnoletti at Mike's home, 1018 Poplar way. Testimony of the three showed little variation from original statements to police, the latter said, except as to Bocardi.

Ranieri took the stand at the opening of the defense today. The shooting, he testified, was done accidentally during a scuffle for possession of his revolver while he was being pummelled on the floor by Mike and Matthew Spagnoletti. Stray bullets as the gun was discharged hit Antonio as he entered the room from the kitchen, he said.

Man Hit by Trolley Taken to Hospital

Joseph Sauers, 39, of 517 Tripoli street, North Side, narrowly escaped death this morning when he staggered from the pavement into the path of a street car in Spring Garden avenue near Salter way. He was knocked to the street by the car before Motorman Louis Lapela could bring it to a stop. Sauers was removed to the Presbyterian Hospital and treated for lacerations of the forehead. He is being detained at the hospital. Police say Sauers had been drinking.

Strawberry Way Widening Up Again

Council will confer with the city planning commission on Wednesday, May 1, regarding an ordinance authorizing the widening to 60 feet of Strawberry way from Grant street to a point near Liberty avenue that would connect with Ninth street. The planners have flatly rejected the proposal.

Cab Driver Cleared of Theft by Accuser

Charles J. Adams, 25, of 500 Beltzhoover avenue, taxicab driver arrested on the complaint of a passenger who insisted he had been robbed, was discharged in Central Police Court yesterday. Frank Kennedy, of Scranton, Adams' accuser, admitted at the hearing that he had no evidence on which to base his complaint.

Rail Track Worker Killed, 3 Hit by Train

JEANNETTE, Pa., April 24.—Frank Lacina, 55, of Irwin, was killed and three unidentified men, all Pennsylvania Railroad track repairmen, were injured this morning at Larimer. They are said to have stepped from beside one train into the path of a westbound freight. They were removed to a hospital in Greensburg.

Making Matzos for Passover Feast, Starting Today

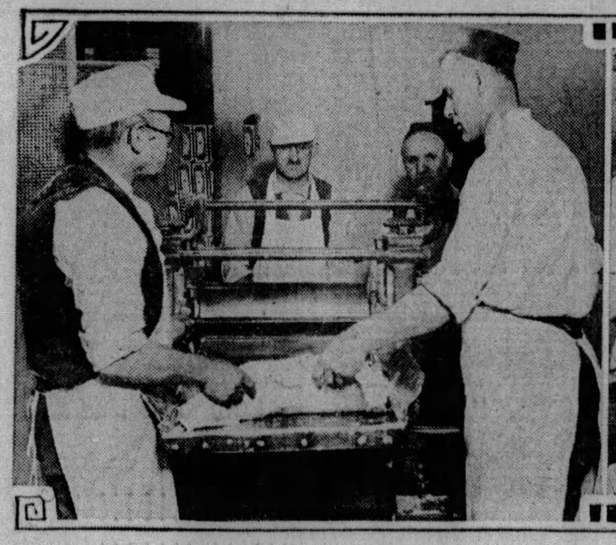

PHOTOS BY PITTSBURGH SUN-TELEGRAPH.

BREAKING DOUGH FOR MATZOS

Operating the "breaking dough machine" at Caplan Baking Company in the manufacture of matzos, of which 1,000,000 pounds annually are baked in the United States.

PACKING MATZOS FOR OBSERVANCE OF PASSOVER FEAST

Packing matzos in boxes for shipment and sale for the observance of the Feast of the Passover. At sunset today, more than 45,000 Jewish people in Pittsburgh begin the observance, which varies from one day to seven throughout which the matzos or unleavened bread is eaten.

DRYS MOBILIZE FOR NEW DRIVE ON RUM TRADE

With an increase of from 15 to 20 dry agents promised for his staff and stricter requirements for posting liquor violation bonds ordered, Prohibition Administrator John D. Pennington today prepared a general tightening up of enforcement throughtout the Pittsburgh district.

The drive on bootleggers will be carried on through padlocks and the Jones law.

Already 124 prosecutions under this law, providing five-year prison terms and $10,000 fines for liquor violations, have been initated at the United States District Attorney's office here.

Pennington's announcement of the addition of more agents to his staff followed his return from Washington, where he conferred with high prohibition officials. The new men will be assigned here July 1.

Meanwhile, preparations to place the Jones law cases before the Federal grand jury are being rushed. That grand jury meets on May 6.

The operation of the Jones law will be a smashing blow to bootleggers, in Administrator Pennington's opinion. He expects the five-and-ten penalty to drive hordes of liquor sellers out of the racket.

Pennington declared that the additional agents promised him were made possible through the increased appropriation for prohibition enforcement granted by the last Congress. His force at present includes about 100 agents.

Pennington disclosed that the stricter requirements on posting bonds have been dictated by the Attorney General's department at Washington. All bonds must now be approved by a United States commissioner when arrests are made under Federal warrants. The first defendants to feel the force of this new ruling were nine persons arrested in dry raids Saturday. Instead of giving bond at once, they were forced to remain in jail Saturday night and Sunday until the United States commissioner's office opened Monday morning.

Discharged Soldier Killed on Railroad

SAN ANTONIO, Tex., April 24.—(AP.)—The headless body of a man identified as Paul Betzenberger, 27, recently discharged from the Forty-ninth Aerial Squadron, Brooks field, was found yesterday near the tracks of the San Antonio and Arkansas Pass Railroad, here. A coroner's jury decided he had been killed by a train. Identity was established through an Army discharge found on the body. The body was held pending word from a brother, Allen Betzenberger, of Walnutport, Pa.

Lumberman-Smoker, Drinker-100 Today

NORTH BAY, Ont., April 24.—(INS.)—William Setchell, veteran lumberman of Callendar, celebrated his one hundredth birthday today. Setchell admits that he smoked since he was 9 years old and that he always drank in moderation.

NOW CHILDREN CAN INSPECT MA AND PA'S NIGHT SCHOOL

SAN FRANCISCO, April 24.—(INS.)—Although public schools week was designed for the purpose of allowing parents to become acquainted with the accomplishments of their children, it sometimes works in the opposite manner. Today, for instance, the children may inspect the work of the adults in the part-time schools.

Night school classes which are attracting the attention of visitors are those in dressmaking, playcraft, furniture making and airplane construction.

In observance of the tenth annual public schools week, different schools of the city and state are hosts to the public. In addition to the exhibits, demonstrations and plays of the students, prominent speakers outline the aims of schools and seek to bring educational institutions and the public into closer harmony.

BOMB AND SLAY IN CLEVELAND

CLEVELAND, April 24.—(AP.)—Defiant gangsters today opened a war of revenge on Cleveland police and at the same time split in fatal hostility among themselves, according to Detective Chief Cornelius Cody.

Dynamite bombs exploded at the home of Police Captain William A. McMasters and at the recent residence of Sergt. Patrick J. Holland. Shortly afterwards, two men, tentatively identified as "Skinny Fuerstman and Isadore Shiller, were shot to death in what police said was an upheaval of enmity between rival factions of bootleggers.

The bomb explosions injured no one. Mrs. McMasters and two children, William, Jr., 9, and Ruth, 3, were severely shaken.

The killing of Fuerstman and Shiller, alleged hi-jackers, was one of the most brutal in the annals of Cleveland police records. Ropes had been twisted about the necks of both men, breaking and dislocating the neckbones. A six-inch ice pick had been driven into the heads of each. The ice pick was left, with its handle broken off, in the skull of Shiller.

British Notables Swell Fund for Newspapermen

LONDON, April 24.—(AP.)—Last night was a fortunate one for indigent British press men. At the annual dinner of the newspaper press fund, which is the principal benevolent organization for newspapermen, it was announced that Lord Rothermere had made a gift of £10,000 (about $48,500) to the fund.

Sir James Barrie made a gift of the manuscript of his play, "The Twelve-Pound Look," and at auction it was purchased by the American book seller, Gabriel Wells, for 2,300 guineas (about $11,500). Mr. Wells put up an autograph letter of Oliver Cromwell and Sir James bought it for £150. Another sum for the fund was the 11,000 guineas which Peter C. Larkin, high commission for Canada, paid for a painting.

Prime Minister Stanley Baldwin was a dinner guest.

THE WEATHER

Local Forecast.

Increasing cloudiness and warmer tonight followed by showers and thunderstorms beginning late tonight or Thursday; lowest temperature tonight about 50 degrees.

Hourly Temperatures.

12 midnight	50	9 a. m.	58
1 a. m.	46	10 a. m.	60
2 a. m.	47	11 a. m.	63
3 a. m.	46	12 noon	63
4 a. m.	44	1 p. m.	65
5 a. m.	43	2 p. m.	66
6 a. m.	41	3 p. m.	68
7 a. m.	43		
8 a. m.	44		

Sunrise today ... 5:27 Sunset today ... 7:09

Observations for the 24 hours ended at 8 o'clock this morning:

Time.	Temp.	Hum.	Wind.	Weather.
8 a. m.	45	80	North.	Cloudy.

Temperature and Precipitation.

	1928	1927	1926	1925	1924	1923	1922	1921
High.	47	45	69	90	72	58	58	80
Low.	35	31	52	69	41	38	34	49
Mean.	41	38	60	80	56	48	46	64
Precip	.07	.00	.15	.00	.00	.00	.00	.00

Bulletin.

Observations taken by the United States Weather Bureau. The morning temperature readings were taken at 8 o'clock. The lowest temperature is for 12 hours ended at 8 o'clock this morning. Precipitation is for 24 hours ended at 8 o'clock this morning.

Station.	Temp. 8 am.	Pre-L. cip.	Station.	Temp. 8 am.	Pre-L. cip.
Atlanta.	54	50 .00	Memphis.	64	62 .00
Atl City.	54	50 .00	Miami	76	70 .00
Bismarck	42	40 .00	Montgmy	60	56 .00
Boise ..	36	36 .00	Nashville.	56	52 .00
Boston .	48	42 .00	New Orl.	70	64 .00
Buffalo..	48	42 .00	New York	50	46 .00
Cnooga.	54	52 .00	Norfolk	54	46 .00
Chicago.	52	50 .00	Oklahoma	66	66 .00
Cincinn..	54	52 .00	Omaha ..	54	54 .34
Cleveld..	50	46 .00	Pkrsburg	48	40 .00
Clmbus..	50	44 .00	Parry Sd.	44	32 .00
Denver .	40	38 .04	Pdelphia.	50	48 .00
Des Mes	48	48 .70	PITTSBG	44	40 .00
Detroit .	52	48 .00	Ptld. Ore	46	44 .00
Duluth .	46	44 .00	St Louis.	56	54 .00
Elkins .	38	30 .00	St Paul..	50	50 .01
Harrisbg	50	40 .00	S L City.	38	38 .54
Helena .	32	32 .02	San Ant.	72	70 .02
Huron .	48	48 .60	San Fran	48	48 .00
Indapolis	54	52 .00	Seattle ..	44	42 .00
Jasnville	68	64 .00	Spokane..	36	36 .14
Kan City	48	46 .00	Tampa ..	70	68 .00
Little Rk	60	56 .00	Washgtn.	48	42 .00
Los Ang	50	50 .00	Winnipeg.	38	38 .00
Louisville	54	52 .00	YstonePk	28	26 .00
Lynchbg.	50	40 .00			

Weather Conditions.

Light frost was quite general over Western Pennsylvania, Eastern Ohio, and over the mountains southward to Western North Carolina. The high that caused the frost conditions is now centered over the Middle Atlantic coast, moving out on the ocean. The barometer is now falling over this section.

The southwestern low pressure area advanced northeastward to Western Nebraska, with a marked increase in intensity. It covers the entire Plains states and the southern and central Rock Mountain sections; lowest barometer, 29.24 inches, at North Platte. The disturbance is producing showers and thunderstorms nearly everywhere west of Indiana, with heavy rains in Nebraska and South Dakota, and heavy snow in Wyoming.

River Conditions.

The rivers are falling everywhere in the district. Stage at Franklin is 8.2 feet; Lock No. 7, 17.8; Pittsburgh, 19.8; Dam No. 2, 13.0; Dam No. 6, 21.7; Dam No. 9, 22.6; Dam No. 12, 22.8. At Pittsburgh the stage will be about 17.0 feet Thursday morning.

Presbyterians Call Women's Conference

PHILADELPHIA, April 24.—(AP.)—A conference of 100 representative Presbyterian women of the United States was called yesterday by Dr. Lewis S. Mudge, stated clerk of the Presbyterian assembly, to be held at St. Paul, Minn., May 20 and 21, to consider the status and service of women in the church. The result of the conference is expected to be presented to the general assembly when it meets in St. Paul on May 23.

OFFICERS HURT CHASING AGILE FUGITIVE

Police Lieut. Frank McNichols and Patrolman George Foyle, both of the Oakland station, were painfully injured yesterday during a chase that started in Soho and ended in Oakland where they captured Arthur Crump, 26, a Negro of 2519 Fifth avenue.

Crump is being held for seriously cutting his wife, Margaret, with a razor in their home on April 12.

The two policemen went to a Soho garage when they learned that Crump was in there yesterday. He ran through alleys, over fences and small buildings. During the chase McNichols fell from a building and suffered probable internal injuries. Foyle's ankle was sprained. The men raced on, however, and arrested Crump hiding near his home.

GARAGE URGED IN TOWN HALL

A parking garage in the basement of Pittsburgh's new $6,000,000 town hall would provide revenue enough to share a large part of the cost of paying off the interest on the town hall bonds, the Allegheny County Town Hall Association declared today. The association, sponsoring a downtown location, asserted that such a garage would be not only a revenue producer, but also a traffic congestion relief. The garage could be large enough to provide parking space for 1,000 automobiles, according to sponsors of the plan.

The association is stressing the argument that it is imperative that adequate consideration be given to the financial support of the town hall in deciding upon a location. The garage will be one factor which would contribute to the support of the building, and another would be the construction of space for storerooms on the ground floor. If the town hall is built downtown, there are many types of shops which would gladly avail themselves of space in the building.

Jefferson Township Road Plans Pushed

Presentation of plans for an improved road in Jefferson Township to the grand jury has been assured by the County Commissioners. A delegation headed by Charles Lewis, of Jefferson Township, met with the County Commissioners yesterday. The proposed road's estimated cost is $225,000.

BUILDERS VISIT ALIQUIPPA MILLS

An inspection trip and a theater party are today's features at the Building Officials' Conference of America being held in the William Penn Hotel. A morning business session offered short addresses on building construction and accident prevention.

The public has been invited to visit the exhibition being staged in connection with the convention this afternoon and tonight. The hall will be open to the public also tomorrow night and Friday afternoon.

Delegates journeyed to Aliquippa for the afternoon to inspect the Jones & Laughlin steel mills. Tonight the delegates and their families will be guests at the Nixon Theater. Among the speakers heard at today's session were H. W. Heinrich, of Hartford, Conn.; W. R. Richards, safety director, Associated General Contractors of America, Inc., Washington; Cecil C. Chadwick, public buildings commissioner, West Newton, Mass., and P. J. Reville, superintendent of buildings, Borough of the Bronx, New York City.

Reserve Officers Elect New Chiefs

INDIANAPOLIS, Ind., April 24.—(AP.)—Col. Walter Cole, Detroit, was elected president of the Reserve Officers Association of the United States, at the national convention here, late yesterday. Brig. Gen. Edward Orton, Jr., of Columbus., O., was elected vice president. Other officers elected were: Maj. H. K. Bentley, Washington, D. C., treasurer; Lieut. Col. J. Miller Kenyon, Washington, judge advocate; Col. James Barnes, Princeton, historian; Maj. William Stevens, bishop of the Episcopal Church at Los Angeles, chaplain.

Maid Entering Home Felled and Robbed

Entering the rear door of a residence at 700 Devonshire street, where she is employed as a domestic, Mary Jewks, 23, was knocked down by a white man, who robbed her of a purse containing $3, according to a police report. The young woman said that the thief was hiding in the darkness when she prepared to enter the house.

Chaplin Has Gray Hair Dyed Black

HOLLYWOOD, Cal., April 24.—(AP.)—Charles Chaplin had his hair dyed at a beauty shop here yesterday. The graying streaks about the temples were made black. He said it was necessary because of immediate film work.

FATHER'S APPEAL IN STARK BOY'S SUPPORT IS ARGUED

The battle over the custody of 4-year-old Robert L. Stark was echoed in the State Superior Court sitting here when the father's appeal against paying $8 a week for the boy's support was argued.

In his appeal, Stark raised this question: "If a wife leaves her husband without sufficient cause, taking with her their boy, and refuses to return or give up the custody of the boy, can she compel her husband to pay for the boy's maintenance?"

Mrs. Margaret K. Stark was awarded custody of the boy only after a long legal battle which attracted much attention. Subsequently the county court ordered Stark to pay $8 a week for the boy's support. His appeal was from that decision.

Other Allegheny County cases argued included appeal from order of Common Pleas Court in the case of General Motors Acceptance Corporation against the Baltimore and Ohio Railroad; appeal in suit of Samuel H. Putnam against Walter E. Ament, administrator of estate of B. E. Clark, regarding the validity of a note; appeal in case of Robert Green & Son, against Mabel A. Hazlett and Charlotte P. Johnston, trading as Hazlett & Johnston; appeal from order of Common Pleas Court in case of John B. Tresca against Anna M. Schupp regarding the removal of a fence; appeal of William N. Zortman against Frank F. and Muriel Volk, regarding an insurance contract; appeal from judgment of Common Pleas Court in case of Ida Klein against the City of Pittsburgh involving an accident; and appeals from the decree of the Orphans' Court in the case of several beneficiaries to the estate of Pete Schultz, involving the proceeds of a $10,000 war risk insurance policy.

Rock Fall Kills Miner

BUTLER, Pa., April 24.—(AP.)—Caught under a fall of rock yesterday in the Butler mine of the Cosco Coal Company, Mike Travaglio, 53, was crushed to death.

PUPILS TO AID FOSTER DRIVE

A resolution granting permission to pupils to participate in the Stephen C. Foster Memorial building fund drive was passed unanimously by the Board of Public Education. The students will be permitted to hold benefit entertainments and to raise contributions.

Many schools throughout the district already have held programs of Foster melodies in connection with the building fund appeal.

Ohio Merchant, Son Held in Dope Plot

WHEELING, W. Va., April 24.—(AP.)—Antone Cifaldi, 50, Bellaire, O., merchant, was arrested here yesterday by U. S. Marshal Harry A. Weiss, on a charge of conspiring with his son, John, 28 of Bellaire, to distribute large quantities of narcotics in the Wheeling district. Cifaldi, like his son, was unable to furnish $25,000 bond, and was committed to jail for a hearing May 5.

OPPENHEIM, COLLINS & Co
525-29 PENN AVENUE

Smartest Millinery

Features Hair Braids or Dainty Laces

10.00

Hats with a Parisian air...hair braid with a piquant eye-veil, lace with a rose nestled in its folds, bangkok encrusted with lace, in close-fitting, off-the-face and bridesmaid picture hats.

BLACK—BEIGE—BROWN
Picture Hats in Pastel Tints

Let Us Store Your Furs Scientifically and Properly—Call ATlantic 7700

OPPENHEIM, COLLINS & Co
525-29 PENN AVENUE

TOMORROW—*Most Important Sale Ever Held!*

MISSES' EXPERTLY MAN-TAILORED

SPRING ENSEMBLE SUITS

of Fine Kashas, Tweeds and Covert Cloth

23.00

Regularly Priced 45.00 to 58.00

SIZES 14 TO 20—ALSO SUITABLE FOR SMALL WOMEN

ENSEMBLE SUITS—Undeniably the outstanding vogue of the season! Included are cloth coats with silk dresses, and cloth coats with cloth skirts and silk blouses. Each coat is so beautifully tailored it can be worn separately.

INCLUDED ARE NEWEST SILK ENSEMBLES

For Your Convenience!

Donahoe's

PARKING LOT NOW OPEN

—in the Heart of the Downtown District. Park Without Worry—Shop at Leisure.

Three Entrances

1—Diamond Street—Opposite Donahoe's Store
2—Fourth Avenue—Just Above Market Street
3—Diamond Square

DAY RATE, First Hour, 15c
1½ Hours, 25c. 2 Hours, 35c
Night Rate, 6 P.M. to 12 P.M. 35c

Theatre Goers

Park your car in our lot—five minutes walk to any downtown theatre—full protection against thievery and malicious mischief—enjoy the show without worrying about your car—after the show, no delay, you can get your car and be out of the lot in a minute; five exits.

Evening Diners

Park your car in our lot and enjoy your Evening Dinner downtown without worrying about your car; between 6 p. m and 8 p. m., your choice of Day or Night rate; thus if you park for 1½ hours or less, between 6 p. m. and 8 p. m., you save by using the Day rate.

EVERY SUNDAY
—EXCURSIONS—

AKRON, OHIO $2.75
YOUNGSTOWN, OHIO $1.75
NEW CASTLE, PA. $1.75
ELLWOOD CITY, PA. $1.50

Leave Pittsburgh 7:30 A. M., Eastern Time. Returning Leave Akron 7:50 P. M., Youngstown 9:15 P. M., New Castle 9:48 P. M., Ellwood City 10:07 P. M.

BALTIMORE & OHIO RAILROAD

B. K. ELLIOTT CO.
OPTICIANS
126 Sixth Street

GET INTO THE HABIT

of reading The Sun-Telegraph Classified Advertisements. Many a home has in it a bargain selected from these columns.

Odd Sights

The following have been awarded $1 each for these Odd Sights:

I saw a lady with a long hatpin in her hat.—Mrs. E. Wolford, 2211 Rockledge street, Pittsburgh.

I saw an old lady pushing two baby carriages, a baby in each carriage.—Betty Reiff, 104 South Twenty-third street, Pittsburgh.

I went to a friend's house and saw the man baking a cake and the wife hauling ashes.—M. R. Deckmann, 518 Frick Building, Pittsburgh.

Fourth Barn Burns, Fire Plot Suspected

SHARON, Pa., April 24.—Following the burning of a barn on the David Zahniser farm, Jefferson Township, county authorities have pressed their investigation into several mysterious fires in that section. In the past six weeks four barns have been burned without the owners being able to learn the cause.

The house on the Zahniser farm was saved from fire by the combined efforts of the 21 members of families of Abe and Joe Marko, tenants.

Look at Your Floors *Now!*

Keep them bright and shining with flint-hard Tiger Brand Varnish. It eliminates expensive refinishing bills. Tiger Brand Varnish costs no more than other varnishes but gives more protection. At your paint or hardware dealer's.

W. W. LAWRENCE & CO.
Pittsburgh, Pa.

Lawrence *Varnish*

IMPORTANT SCHEDULE CHANGES

EFFECTIVE APRIL 28

In addition to the usual adjustment of local and suburban trains, following changes will be made affecting through service:

Train 25 will be scheduled to leave Pittsburgh 8:00 P. M. instead 8:20 P. M., E. T., arriving Cleveland 11:25 P. M.

Train 33, "EMPIRE LIMITED," leaving Pittsburgh 5:00 P. M., will be quickened to arrive Boston 11:00 A. M. instead 12 noon.

New train No. 79 will be inaugurated, departing from Pittsburgh 9:30 P. M., arriving Chicago 8:00 A. M., Indianapolis 7:55 A. M., St. Louis 1:30 P. M. This train will carry through Pullman equipment and coaches, including a lounge car, Pittsburgh to Chicago, and through sleeping car, Pittsburgh to St. Louis, dining car serving all meals. Companion train No. 80, carrying similar equipment from Chicago, St. Louis and Indianapolis, will arrive Pittsburgh 9:00 A. M.

Train 7 will leave Pittsburgh 10:00 P. M., arriving Buffalo 4:30 A. M. (sleeping cars may be occupied until 7:00 A. M.), arriving Toronto 7:50 A. M., making morning connections for Canadian points.

Consult Ticket Agents for full information.

PITTSBURGH and LAKE ERIE R. R.

ATWATER KENT SCREEN-GRID RADIO

Coming May 1

SMITH TOPPLES IN TAMMANY ELECTION

By DAVID P. SENTNER,
International News Service.

NEW YORK, April 24.—Alfred E. Smith, recent Democratic presidential candidate and overlord of Tammany Hall, today was toppled off the political ladder.

John F. Curry, fighting district leader, who, upon at least two occasions outwardly flayed the methods of the Smith sphere of influence, today wore the headdress of complete leadership in the famous political wigwam.

Curry was elected Tammany chief by 12 1-6 votes to 10 1-3 votes over Edward P. Ahearn, backed by the Smith forces. The winner replaced Judge George W. Olvany, who recently resigned following dissatisfaction with his regime. Olvany was supported by Smith practically during all of his administration in the affairs of Tammany.

HITS SILK HATS

With the discarding of the brown derby—symbol of the Smith forces—the Tammany Tiger put on a new skin. The Curry victory was seen as a revolution by the workers against the silk-hatting methods of the old regime.

And behind the velvet of outward handshaking contacts, political observers saw the ascendency of Mayor James J. Walker in the Democratic party at the expense of ex-Gov. Smith.

Mayor Walker backed the Curry candidacy. Smith fought it. Walker's man won and it is now possible for "Smiling Jimmy" to become nationally ambitious.

The effect of the Tammany election upon the national Democratic party cannot be predicted. Smith, following his defeat in the presidential campaign, indicated strongly that he still felt himself the leader of the party.

SEE SMITH FADING

But his elimination, even in local Democratic circles, is interpreted by politicians as removing him outomatically from further national leadership.

Whether Mayor Walker as the new Tammany power behind the throne will use his position to attempt to weld a national organization remains to be seen.

The prestige of Gov. Franklin D. Roosevelt, of New York, in the national councils of the Democratic party was considered indirectly increased by the Curry election.

The Curry victory indicates a return to the earlier machine-rewarding methods of Tammany Hall. This, coupled with the fact that Curry is an ardent Roman Catholic, is not apt to overplease the Democrats.

County Owes Hoover $5 on Fish License

WILLIAMSPORT, Pa., April 24.—(AP.)—Mrs. Mary J. Hill, county treasurer, when informed yesterday of Commissioner Nathan R. Buller's presentation of state fishing license No. 200 to President Hoover, recalled that last summer when Secretary Hoover visited Lycoming County to fish for trout, he and a secretary were charged $5 each for their licenses. The county now owes the chief executive $5.

The misunderstanding occurred when the treasurer's clerk charged the applicants $5 apiece, as residents of Washington state, instead of $2.50 each, as citizens of Washington, D. C.

Body of Lake Victim Identfiied as Ex-Tar

ERIE, Pa., April 24.—The body of a former U. S. sailor found along the Lake Erie shore near Moorheadville last Sunday, was identified today as that of Walter C. Schrimpsher, of Chickamauga, Ga. A brother, T. G. Schrimpsher, of Port Clinton, Ont., claimed the body. It is believed that Schrimpsher, a fisherman, was caught in a storm and drowned.

One of Admiral's 7 Russ Orphans Weds

ANDERSON, S. C., April 24.—(AP.)—Rear Admiral Newton Alexander McCully, who adopted seven Russian orphans, is a father-in-law. Miss Anastasia Sherback McCully, 18, a student at Anderson College, has been married to William Moritz, 25, of New York, a Russian connected with the American merchant marine.

Tech Man at National Architects' Meeting

Prof. W. Frank Hitchens, head of the Department of Architecture at the Carnegie Institute of Technology, is attending the annual meeting of the American Institute of Architects in Washington.

Shopping Service
Let our Personal Service Bureau shop for you or with you, and, if you wish, plan your parties. Balcony.

Gimbels

SIXTH AVENUE AT SMITHFIELD STREET, PITTSBURGH PHONE ATLANTIC 4400
Sole Owners and Operators Broadcasting Station WCAE

Fur Storage
For protection during the warm weather, store your furs in our vaults. We'll gladly send for them. Tenth Floor.

Sale! 500 Women's Dresses—$13.85

"No-Moth" in Your Closet

Turns It Into a Cedar Chest

A device which fastens to the baseboard of a closet out of the way and affords thorough protection from moths by the strong cedar odor which it gives out. The clothing for an entire family can be stored for the summer in an absolutely moth-proof closet at the cost of holder and preparation, **$2.00.** Refills, **$1.50.**

Gimbels—Street Floor

Wee Ones' Jackets, Sweaters, Skirts

$2.95 $3.95

Wee 3-to-6's have flannel jackets, red, French blue, green, or navy, **$3.95.**

"Bateau" Sweaters are our newest. Their pretty colored ships are embroidered in natty blues on fluffy white wools. **$2.95.**

Flannel Skirts, white and colors, **$2.95.**

Gimbels—TOTS' SHOP—Fourth Floor

Important Summer Fashions

$13.85

Dresses of imported chiffons, Stehliprints, navy georgette and crepe. Can you imagine such dresses at this low price—$13.85? They are real values and meet almost every varying need of the Summer wardrobe. Just about enough for one day's selling. Sizes 36 to 46.

Gimbels—WOMEN'S DRESS SHOP—Third Floor

Today and Tomorrow at 2:30 P. M.

Miss Gladys G. Miller, stylist of the Drapery Department, will speak this afternoon at 2:30. There will be one more lecture tomorrow at the same time.

Gimbels—DRAPERY DEPT.—Sixth Floor

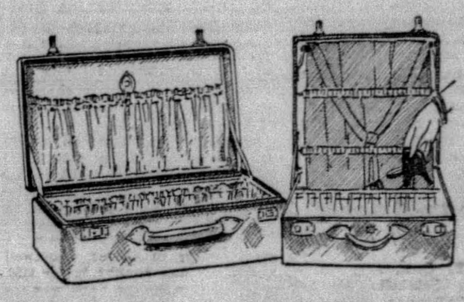

Luggage for Men, Women—Special

Women's Wardrobe Boxes—Illustrated above. Regularly $15.00. Now.....**$10.95**

Women's Leather Cases—Shown above. Regularly $16.50. Several sizes. Now..**$9.95**

Similar Values in Overnight Cases, Gladstones, Hat Boxes, Etc.

Gimbels—LUGGAGE DEPT.—Balcony

As Lovely in Color as Her Skin—

Holeproof Hosiery

Whether she goes in for the smart sun-tanned skin or guards her creamy pallor in the shade, she can find the perfect matching tone in Holeproof. Many variations in Holeproof shades created by a French color and fashion authority, Lucile of Paris, combined with the rich gleam of soft silk make Holeproof hosiery the choice of all women who know that looking smart is the result of wearing the most flattering colors in the most harmonious ensemble.

Service Weights, $1.50 and $1.95.

Chiffon, $1.65 to $3.50.

Gimbels—WOMEN'S HOSIERY DEPT.—Street Floor.

Criss Cross Curtains

—An Unusual Offer!

$1.39 Pr.

Crisp, fresh criss cross curtains at the window add so much to the general aspect of a room. The pair illustrated has a small dot pattern on a good quality of marquisette. The self ruffle is 3 inches, the ruffled valance 5 inches. They are 46 inches wide and 2¼ yards long. Tie bands.

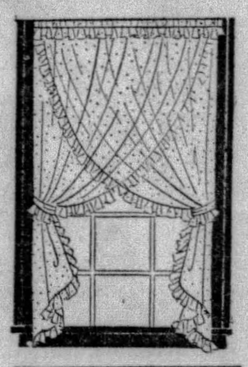

Ruffled Marquisette Curtains—Special $1.97

Dainty white marquisette curtains made from 3 patterns, medium dot, large dot and figure dot. Complete with tie bands. 3-inch self ruffle. 36 inches by 2¼ yards.

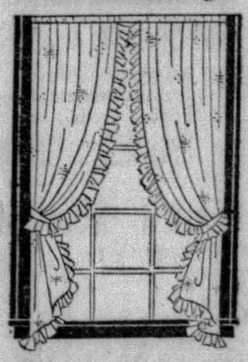

Dainty White Scrim Cottage Sets, $1.95

Trimmed with pert colored gingham bands and full 3-inch ruffle. Colors, blue, green and rose. Finished with attractive overlocked stitching and valance. Sturdy quality scrim.

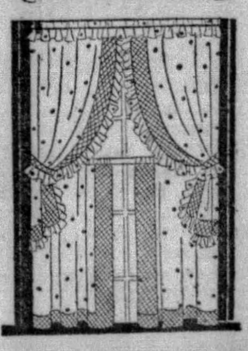

Gimbels—DRAPERY DEPARTMENT—Sixth Floor

M'GOVERN ASKS AUDIT REPORT

Reiterating his statement that an audit of Allegheny County's fiscal affairs, being made by a private accounting concern, was "no audit at all," County Commissioner Charles C. McGovern presented a resolution at the commissioners' meeting demanding that Controller Robert G. Woodside furnish the commissioners a copy of each and every report pertaining to the county's affairs and the total cost of the audit to the taxpayers of the county.

McGovern's action received no second.

"All this information will be contained in the controller's report," declared Commissioner Joseph G. Armstrong.

MASK AND WIG PLAYERS PRESENT SPIRITED SHOW

The Mask and Wig Club of the University of Pennsylvania presented its forty-first annual production in Syria Mosque last night before a large and gay audience that cheered the players to the echo.

"This Way Out" is a play of the moment. It deals with bulls and bears of the exchange and of love. The scenes are laid in Cedar Run, a college town, and in the stock board room of a large brokerage. A fair youth builds great expectations on an inheritance, and does not inherit. He borrows from his fiancee's father, plays the stocks, loses, and makes good at the last moment through the sale of the family ancestral estate for a golf park. The drama is all more simple than it sounds, but there are interpolations and charming delays of song and dance and nonsense, all of which are delicious entertainment.

The music is unusually tuneful throughout and is excellent accompaniment for the many ballets. It is regrettable that there were not more attractive voices to put over the songs. In nearly every instance the chorus carried away the tunes from solo singers and put them over with a bang. The honors of the evening surely must go to the dancing groups. Some old steps were well disguised in new figures, and new figures were executed with precision and often with real beauty. The costuming throughout was in good taste. Show girls in the stock board depicting leading stocks were worthy of the Follies.

The "female" leads were physically well equipped, but only a mother could have loved their faces. The gentlemen were all well cast, and frequently displayed real talent for acting. A clever bit was given in the railway station by an Italian immigrant and his family, a Chinese, a red-cap, and preacher. The latter as ventriloquist did a very smart turn with a grotesque doll that was quite professional and amused everyone. A stirring orchestra kept spirits high, and there was never a dull moment during the show.

J. FRED LISSFELT.

1854—TERHEYDEN'S—1929
Seventy-Fifth Anniversary

Engagement and Wedding Rings

Two of the most important epochs in human life are symbolized by the engagement ring and the wedding circlet. The dominant consideration therefore which should govern the selection of both rings should be their excellence and character.

Terheyden Co., famous for the unusualness of their wares, show exquisite new models in solitaire diamond engagement rings, and in white gold, platinum and diamond-paved wedding rings . . . rings that express individuality and a depth of sentiment appropriate to the occasion.

Everything in Jewelry

All that is new and desirable in Diamond Jewelry, watches and silverware, as well as novelties in gold and silver that we will be pleased to have you view.

Terheyden Co.
530 SMITHFIELD ST.

Icebergs Appear Month Before Time

NEW YORK, April 24.—(AP.)—Icebergs have appeared near the North Atlantic shipping lanes a month earlier than usual. The captain of the Red Star liner Pennland, arriving yesterday, a day late because of ice floes off the Grand Banks, said he saw enormous icebergs in that locality—hundreds of miles south of where they are supposed to be at this time of the year.

The Anchor liner California also arrived a day late. She had changed her course to the south after receiving radio warnings to beware of icebergs.

Voice Poor, Actress Sues Tonsil Doctors

LOS ANGELES, April 24.—(AP.)—Miss Consetta Zingabelli, film actress, has failed to link tonsils with the talkies.

She filed suit against Drs. F. A. Rhoades and Jacob Mishkin for $25,100 damages, claiming that in treating her tonsils they had impaired her voice for talkie purposes. Superior Judge Walter Guerin ordered a nonsuit, holding that Miss Zingabelli could talk just as well now as she ever could.

Angry

IRENE CASTLE

The legal status of Mrs. Irene Castle McLaughlin's "rent-a-pup" plan for dogs may be investigated because one of her former pets was given to a new owner without her permission. She charges that when she accepts money for a dog it is not sold but "sort of" rented. Irving D. Hopkins, of Evanston, Ill., obtained a dog and then sold it and now Mrs. McLaughlin threatens suit unless she gets back the dog.

$5,000 for Traffic Guides

Council has affirmed an ordinance authorizing contracts for sign brackets and insert markers for guiding traffic at an estimated cost of $5,000.

COUNCILMEN CALL STATE'S PERRY ROAD OFFER "SOP"

The Department of Public Works has been asked by Council to submit a recommendation on an offer from the state to pay the physical cost of improving 1,600 feet of roadway in the recently annexed section of Ross Township if the city pays the damages to property.

The state's offer was announced yesterday by former Judge Frank I. Gollmar, heading a delegation from West View, who declared that county commissioners had been advised that the state was ready to proceed with the improvement of one and one-half miles of Perry highway just beyond the city lines. Attorney Gollmar said the state was to pay the physical work estimated at $200,000 and the county was to finance property damages placed at $90,000.

President James F. Malone and Councilman P. J. McArdle criticized state officials for ignoring the city while financing the improvement of roads beginning at the city line.

They pointed out that the city taxpayers paid 66 per cent of the county taxes and in addition had to bear the total expense of all roads within the city borders. The county, they said received substantial aid from the state for road work and in addition received nearly a million dollars as a share in the gasoline tax.

The Councilmen recalled their efforts to have the state return a part of the automobile license fees to help the city in maintaining highways used by vehicles from all parts of the state. They pointed out that the city was denied any financial aid from the state by the governor, the Legislature and the State Highway Department.

Malone and McArdle declared the state was offering the city a "sop" in regard to the continuation of the Perry highway project.

Double Funeral Held For Man and Wife

SHARON, Pa., April 24.—Double funeral services were held here for Mr and Mrs. Andrew Chadderton, of Newport, Lawrence County, who died within a week.

Two Girl Runaways Caught at Greenville

GREENVILLE, Pa., April 24.—Elma Bly, 14, of Titusville, and Pearl Recknor, 14, of Uniontown, escaped from the George Junior Republic at Grove City, were captured near here by local police after spending five hours walking toward Meadville.

14-Mill Tax Levy Likely in Farrell

FARRELL, Pa., April 24.—Borough officials today predicted that the municipal council, at this week's session, will approve the 1929 borough budget as presented two weeks ago. The borough tax levy, it was said, probably will remain at 14 mills.

Guido, Frank Jacene and Joe Mannina. Police claim that their investigation has uncovered a plot to destroy the Guido home in order to collect insurance money.

Don't be without a Piano in your home. Let the children take music lessons and enjoy the most beneficial influence which music brings into the home.

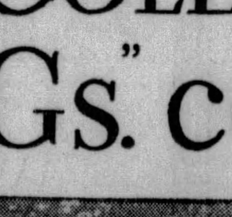

THE
Gulbransen
GRAND

A beautiful small Grand with a charming tone quality, attractive appearance and the durability of the higher priced instruments. That's why they are such favorites today. Just received a shipment of the new Home Culture Model Gulbransen Grand, nationally advertised at the sensational price of

$495

Other Gulbransen Grands $650, $675, $850, $1,175

If you are intending to purchase a Grand Piano, you owe it to yourself to see these 1929 models of Gulbransen Grands.

J. M. HOFFMANN CO.
537 Wood Street

Your Old Piano Taken in Trade. Terms as low as $25 Cash, $12 Monthly.

Roy Abramsohn
GROUND FLOOR, JENKINS ARCADE

Decidedly Smart of Finest Quality

Every scarf carefully selected for its full, fluffy, soft, prime fur . . . and the exquisite pastel colorings that can be had only on Wolf . . . Priced beyond competition.

. . . Wolf Scarfs $28.75

Platinum Wolf Scarfs
Beige Wolf Scarfs
Blonde Wolf Scarfs
Rose Fox Wolf Scarfs
Amber Wolf Scarfs
Natural Wolf Scarfs

Fur Cold Storage
Any Fur Coat valued up to $300. Complete protection against Moth—Fire—Theft. Phone Atlantic 0392. $5

ROY ABRAMSOHN
Jenkins Arcade Ground Floor

Reorganization Sale at Wilson's

Reorganization of this business on a bigger and better basis makes imperative the quick disposal of present stocks in order to realize cash. It's a big undertaking that can only be accomplished by offering irresistible values . . . hence this drastic and sweeping price cut right at the height of the Spring season.

Choice of the House Suits, Topcoats AND TUXEDOS

1/2 off

$35 Garments	$40 Garments	$50 Garments	$60 Garments
$17.50	$20	$25	$30

No reservations . . . no restrictions . . . pick and choose from entire stock at this drastic price cut. Scores of new Spring models to choose from . . . fresh, fashionable merchandise . . . fine imported and domestic fabrics . . . sizes to fit men of all proportions.

Unusual Reductions in Haberdashery, Too!

WHITE ENGLISH BROADCLOTH SHIRTS
Collar-attached and neckband styles—all sizes—Regularly $2.50, now..... $1.35 (3 for $4.00)
Regularly $3.50, now..... $2.15 (3 for $6.00)

"ARROW BRAND" FANCY SHIRTS
Percales, Madras, Reps and Broadcloth . . . collar-attached and two-collars-to-match styles . . . regularly sold up to $3—now..... $1.35 (3 for $4)

NECKWEAR
Sold regularly up to $2.50 . . . now..... 95c (3 for $2.75)
Sold regularly up to $4.00 . . . now. $1.65 (3 for $4.75)

Pajamas, Fancy Silk Hose, Athletic Union Suits, Athletic Shirts and Shorts.....NOW 20% OFF

George M. Wilson
The Men's Store of Pittsburgh
SEVENTH AVENUE AND SMITHFIELD STREET

WILLIAMS COLLEGE Editor thought "O.Gs." couldn't win!

But look what happened

when a third of the student body compared the 4 leading cigarettes . . . with names concealed

THE WILLIAMS RECORD, TUESDAY, MARCH 26, 19

'OLD GOLD' CHALLENGES AND WINS IN CIGARETTE 'TEST'

Challenging the statement appearing in the columns of THE RECORD of February 26 that Williams men have a distinct preference for ——— cigarettes as proven by the fact that that brand outsells competitors in local shops, the *Old Gold* company last Friday afternoon conducted one of its famous "concealed name tests" at Williams. As a result, Williams has joined the growing list of colleges and universities which have given *Old Gold* a plurality in such a contest, for out of the 234 votes cast, the challenging brand received 66 first choices, while two other leading makes could do no more than tie for second place with 59 votes apiece, and a fourth prominent brand received 50 preferences.

Recent tests at Princeton, Yale, Johns Hopkins, University of Michigan, University of Illinois, and Ohio State also proved that *Old Gold*, at least when "masked," is the favorite with collegiate smokers, while at Harvard the contest was lost by three votes.

To admit no unfairness into the test, each brand of cigarette was denoted by one of five possible numbers, stamped on the black band concealing the name, so that comparison of numbers among those taking the test would have been difficult. The results of the voting, done entirely by number, were checked up by Seeley '29, and A. Clark '30, Business Manager and Assistant Business Manager of THE RECORD.

As a result of the try-outs held last Friday

ON YOUR RADIO . . . OLD GOLD-PAUL WHITEMAN HOUR . . . Paul Whiteman, King of Jazz, with his complete orchestra, broadcasts the OLD GOLD hour every Tuesday . . . from 9 to 10 P. M., Eastern Standard Time . . . over the entire national network of the Columbia Broadcasting System.

"WHICH ONE TASTES BEST?" is the way the college newspaper put the test to one-third of the student body at this famous old New England college. The 4 leading cigarette brands were smoked with paper "masks" over the names, so that neither prejudice nor habit could influence the results.

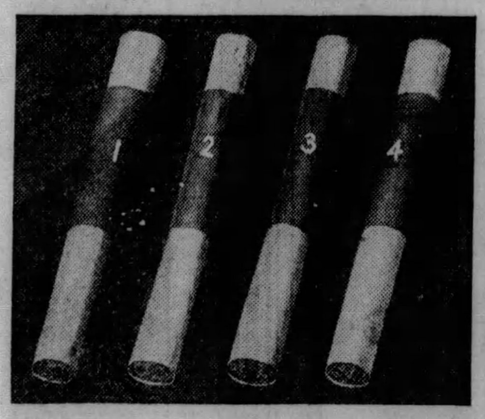

The four leading cigarette brands . . . "masked" with paper sleeves to conceal their brand names.

© P. Lorillard Co., Est. 1760

Smoother and *Better* . . . "not a cough in a carload"

R.O.T.C. PARADE TO OPEN TECH EXHIBITION

A retreat parade by 400 members of the R. O. T. C. battallion will open the annual exhibition of the Carnegie Institute of Technology, Friday night, when every department of the institute will be open to the public for inspection. The parade is scheduled for 7 p. m. on the grounds facing Forbes street. The ceremonies will include 15 minutes of marching formations, the lowering of the colors, and the firing of a sunset gun.

Following the parade, the buildings of the institute will be opened to the public for a three-hour period of inspection. At least 25,000 visitors are expected.

Among the special attractions are an exhibit of a model house built by students; the mechanical man; an exhibit of advertising by 21 firms in the department of commercial engineering; dramatic productions by the department of drama, and recitals by the department of music, and concerts by the kiltie band.

Helen Talks Courts But Not St. James

PARIS, April 24. — (AP.) — Reaching Paris today accompanied by her mother, Helen Wills was willing to talk about tennis courts but would not discuss the Court of St. James where it is rumored she will be presented.

The queen of the world's players met questions as to what she would wear at court with the statement that she had not been invited. Miss Wills will remain here a few days, tuning up her shots for the strenuous tennis program which begins May 11 with a match at The Hague.

Mother-in-Law Broke Home, Wife Asserts

Four months of a nagging mother-in-law was enough for her, Mrs. Mary M. Figard, of 117 Dunlap street, North Side, testified today in divorce proceedings against Watson M. Figard. The wife testified that on their marriage in 1923 in Butler they went to live with her husband's mother. The latter continually humiliated her, the wife said, and she was compelled to leave him in four months because of her mother-in-law's treatment of her.

Officers Elected At Tech Y. M. C. A.

A ballot conducted by mail among members of the Carnegie Tech Branch of the Y. M. C. A. resulted in election of Robert H. Wehrle, of East Cleveland, O., as president of the branch for next year. Wehrle is a junior in the college of industries. Other officers named were Thomas W. Lippert, of Toronto, O., vice president, and Henry L. Bunker, Wilkinsburg, junior in the college of engineering, treasurer.

Credit Men to Meet On Protective Fund

Plans for the second credit protection fund campaign of the National Association of Credit Men, which starts May 13, will be discussed tonight at 6 o'clock at a meeting in the Chamber of Commerce. The local campaign is part of a national campaign to raise $1,750,000 for replenishment of the fund raised four years ago to fight credit crime.

Fall From Scaffold Fatal to Workman

Injured in falling from a scaffold today in the Pennsylvania Lubricating Company plant, Thirty-fourth street, Jacob J. Boessing, 65, 113 Wynkota street, died in the West Penn Hospital. His body was removed to the morgue.

Steel Worker Killed As Huge Beams Fall

Crushed by a pile of steel beams which fell on him today in the Homestead Steel Works, Joseph Kolesar, 38, 580 Dixon street, died in West Penn Hospital an hour after the accident.

Santa Fe

You don't have to stay home this summer

A Santa Fe Summer

Xcursion

Ticket will take you to California through the Colorado Rockies, over the Indian-detour and to Grand Canyon National Park—at very reasonable cost. Other National Parks may be included. If you prefer, join one of our escorted all-expense tours where every detail is arranged in advance.

479 ***May we send you folders and map?***

C. H. Beach, Dist. Pass. Agent
Santa Fe Ry.
208 Park Bldg., Pittsburgh, Pa.
Phones: Atlantic 2937 and 2938

JOSEPH HORNE CO

THE BEST PLACE TO SHOP AFTER ALL

Coral Jewelry

A Complimentary Shade

Coral swings into fashion and brings with it a suavity of coloring that's refreshing with sun-tan, or with the capucine, yellow and green shades.

Quite new is the necklace of branch coral, the real, uncut coral just as it comes from the reef. Cut coral—tiny faceted beads—made into necklaces and bracelets is almost rosy in color. White shell with strata of coral is a new note in sports jewelry.

Necklaces, **$1.75** to **$35.00.**

Bracelets, **$5.00.**

Pins and Boutonnieres, **$2.00 and $2.50.**

Coral Handbags, **$4.95** to **$10.00.**

... Horne's, Main Floor ...

Barbara Lee.

ENSEMBLES

Delightful are her variations of Fashion's favorite, the ensemble!

She introduces the swagger cape coat, the coat of double georgette, coat and blouse of dot-embroidered georgette with plain skirt, the costume of dotted chiffon. She employs the long coat, the short, three-quarters and two-thirds coat ... In her collection there is an ensemble costume for every occasion of daytime, and models also suited to informal evening wear ... Ensembles for both women and misses, all at the one price—**$39.50**

... Horne's, Second Floor ...

Come, See the

Bridal Windows

EVERYONE wants to see them! Some out of curiosity ... others for their artistic beauty. Still others for the romance in the pretty love story which they depict. And, for those who are anticipating near-approaching weddings, they have a real informative value ... The bridal headdress copied after a model which Patou designed for a European princess ... Correct attire for an aeroplane honeymoon ... The bridesmaids' frocks of the new starched chiffon ... The graceful dignity of the gown worn by the bride's mother ... The appointments of the bridal table.

Another Purchase of

Washable Flat Crepe

$1.55 *Yard*

Our last offering of this heavy quality flat crepe sold so readily we quickly re-ordered. Now the new selection has arrived and we again offer this tub-fast flat crepe in a complete selection of the most fashionable colors.

Included are the capucine shades, the pastels, the deep purples and blues; in fact, every color mentioned in the advance style notices is represented in this group.

The firm quality of this crepe makes it suited for lingerie, for dresses, and for ensembles. 39-inch width.

... Horne's, Main Floor ...

Small Women's "Ruffshire" Coats

$29.50

$39.50

Small women's coats should always be of such weight, pattern and style, that their wearers do not appear to be burdened by them, and these *Wear Weave* coats of the famous, long-wearing "Ruffshire" are just right.

The fabric is medium in weight, it is in small checks or indistinct mixtures, and the coats have tailored Johnny collars or narrow scarf collars.

In tan, rose-tan, light and dark gray, grayed blue, and brown-and-white.

Sizes 33½ to 47½.

.. Horne's, Second Floor ...

Junior-Misses' Pajamas In New Colorings, $1.95

300 gay pairs ... at a price that induces choosing a whole summer's supply. Six jaunty, sleeveless styles ... tailored and styled just as nicely as much higher priced qualities.

Of broadcloth in dashing prints or blazer stripes ... cotton crepes in pastel solid tones or dainty figured prints ... and plain color fabrics combined with printed ones. Sizes 15, 16 and 17.

... Horne's Lingerie Floor, Second ...

Sale! Rayon Lingerie

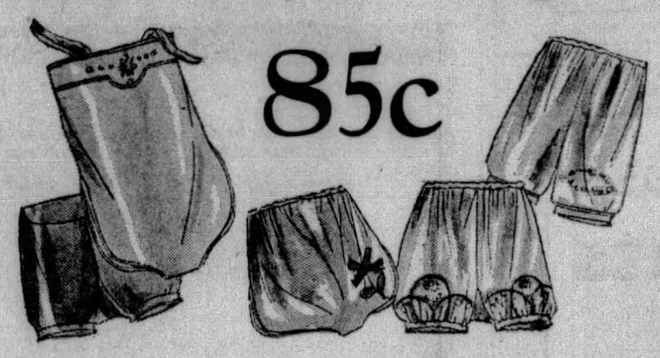

85c

Step-ins, vests, gowns, shorts, bloomers and bandeau-chemises; practical for business and everyday wear ... as they require no ironing and are a means of saving one's more expensive lingerie.

Tailored, appliqued or embroidered styles ... all the very newest. Of fine, firmly ribbed rayon ... a quality regularly used in our higher priced rayon garments. Flesh, pink and nile tones.

Rayon Pajamas and Gowns, $1.55

Gowns and two-piece pajamas ... attractively appliqued or embroidered. Flesh, nile and peach.

... Horne's, Lingerie Floor, Second ...

10-Piece Toilet Sets

$13.50

10-piece sets daintily fashioned of pearl and amber compositions in plain colors, or decorated in black and gold. They include a tray, mirror, comb, brush, powder box, shoe horn, shoe hook, nail file, buffer and cuticle knife. Some sets include a perfume dropper instead of a tray.

... Horne's, Main Floor ...

Handkerchiefs

$1.00

Dainty evening 'kerchiefs are now of starched chiffon to complement filmy dance frocks of the same material. These new handkerchiefs are ombre shaded, in delicate shadings of rose, blue, orchid, green, burnt orange, and tan. The tiny white rolled hems look like fine corded borders.

... Horne's, Main Floor ...

Desk Sets

$2.95

Silk moire desk sets of six pieces, including blotter pad, ink stand, letter rack, calendar, blotter, and letter opener, in rose, blue, green, and orchid.

Polychrome gold book ends, decorated in colors, relief plaques and figures in four interesting styles. **$2.95.**

... Horne's, Main Floor ...

Special! Kleenex

—cold cream remover—a necessary adjunct to every well-equipped dressing table. 35c a package, 3 packages, **$1.00.**

... Toiletries, Main Floor ...

Hosiery Boxes

45c

Hosiery boxes, partitioned to hold twelve pairs of hose, are firmly made and decorated with fancy paper coverings.

... Notions, Main Floor ...

Boys' Topcoats

Repriced For Quick Selling

$6.95

Spring topcoats ... from our regular stocks regrouped for brisk disposal at one low price. Still plenty of topcoat weather ahead. Choose them at savings tomorrow.

Sizes 3 to 10 Years

Navy Cheviots—Double-breasted regulation style. Shiny metal buttons ... and silk sleeve emblem. Full alpaca lining.

Fancy Woolens—Neat tweeds, herringbones and novelty mixtures in grays, tans and browns ... many imported. Single and double-breasted styles.

... Horne's, Boys' Shop, Third Floor ...

New Sports Footwear

—For Participants
—For Spectators

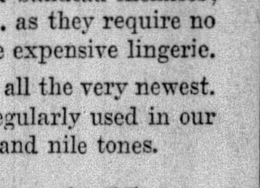

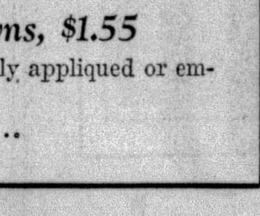

For every type of sports costume there's a Horne shoe to complete the ensemble.

The St. Andrews Kiltie oxford, illustrated at top, typifies the group of low-heeled shoes for active sports, **$12.50.**

The second shoe of white buck with black or tan calf trim accompanies the informal sports clothes of the spectator. **$12.50.**

The third shoe, of watersnake with a trim of tan calf, is worn in the oxford version as illustrated, or in a pump model, with the sports-type dress that is favored for town wear. **$18.50.**

Other sports shoes of white buck with calf trim for spectator sports, and dressier shoes of natural elk, watersnake and suede, or watersnake and calf, are priced **$12.50** to **$18.50.**

... Horne's, Fourth Floor ...

Babies' Linen Creepers

Just Arrived from Abroad

France and England send these new sleeveless creepers ... in the prettiest tailored styles imaginable. Of fine linens ... many entirely fashioned by hand.

Trimmed with wee buttons ... appliqued sail boats ... and bubble motifs. Panties cut as short as possible. In daffodil, rose, green, copen or white with color. Sizes 1 to 3 years. Priced **$3.95** and **$5.00.**

... Horne's, Baby Shop, Third Floor ...

$500,000 BOND TRANSFER O.K.'D BY COUNTY

The county commissioners have authorized transfer of $500,000 from the people's bond fund to the county general fund at the suggestion of Controller Robert C. Woodside, and $235,000 from the minor bridges account to the commissioner's court house extension fund, for removal of the morgue.

County Commissioner Charles C. McGovern voted against both transfers, arguing that transfer of any bond money provided for a specific purpose to another account is illegal.

PUBLISHERS PLAN INQUIRY INTO POWER PAPER GRABS

NEW YORK, April 24.—Financing of newspapers by members of the "Power Trust" will be given an airing by the American Newspaper Publishers' Association at its annual meeting here this afternoon.

Chief interest will center around the Chicago Daily Journal in which the International Paper Company, a subsidiary of the $300,000,000 International Paper and Power Company, has invested more than $1,600,000 and controls one-third of the common stock held in the name of William A. S. Mulligan, a Chicago attorney.

LETTERS SENT MEMBERS

Today's action on the part of the A. N. P. A. has been precipitated by a letter sent to all members of the association by E. K. Gaylord, publisher of the Daily Oklahoman and Oklahoma City Times, in which he stated that the International Paper Company held preferred stock in the sum of $600,000 and $1,000,000 debenture bonds of the Journal.

S. E. Thomason, editor and publisher of the Chicago Journal, stated last night that he would read a prepared statement at the meeting today setting forth the position of his paper.

The fight on newspapers financed in whole or in part by members of the "power trust" will be led by Col. Robert Ewing, owner of several Louisiana newspapers, in the absence of Editor Gaylord, who is ill. Col. Ewing recently startled the country by an attack on Gov. Huey Long, whose impeachment is now being considered by the Louisiana Legislature.

FULL INQUIRY EXPECTED

Coming on the heels of the recent purchase of the Boston Herald and Boston Traveler by the International group, the financing of the Chicago Journal is expected to open up the whole question of the efforts of the power interests to control newspapers throughout the nation.

It is understood that Mr. Thomason will tell the A. N. P. A. that Mulligan, listed as one of the owners of the Chicago Journal in its statement of ownership to the government, is acting for the International Paper Company and that the one-third interest in the common stock is not sufficient to control the policy of the newspaper.

That debenture bonds in the sum of $1,000,000 listed in the ownership statement with the Harris Trust and Savings Bank, Chicago, as trustee, are also the property of the International Paper Company will be explained by Mr. Thomason. It is further understood that he will tell the convention that $600,000, which constitutes all of the outstanding preferred stock of the Journal, is the property of the "power trust" subsidiary.

CANNOT VOTE STOCK

Because no non-voting preferred stock can be issued under Illinois laws, the International Paper Company has taken the obligations of the Bryan-Thomason Newspapers, Inc., owners of the Journal, which in turn become the obligation of the newspaper property, it was learned from a good authority. In this way, it was explained, the International Company cannot vote their preferred stock.

In the letter which Mr. Gaylord sent to all the publishers he voiced his disapproval of actions by the paper committee of the A. N. P. A. in settling on a price for newsprint. Mr. Thomason is the chairman of that committee.

COUNTY TO VOTE ON MACHINES IN NOVEMBER

The use of voting machines in Allegheny County will be voted on at the general election in November. That date was set by county commissioners in a resolution authorizing the placing of the question on the ballots.

Another motion passed by the commissioners provides for a study of the redistricting of election districts to provide for the use of the voting machines.

"The 700 election districts in the city can be reduced to 350 and the county districts decreased proportionately," declared Commissioner C. C. McGovern. "Unless this is done, the cost of installing voting machines will be prohibitive."

Commissioner McGovern pointed out that an act of Legislature passed in 1923 gives Common Pleas Court power to regulate the size of election districts to conform to the use of voting machines.

Los Angeles Returns After Night Cruise

LAKEHURST, N. J., April 24.—(AP.)—The naval dirigible Los Angeles returned here at 5:15 o'clock this morning after an all-night cruise along the coast.

The ship took off at 7:15 o'clock last night and passed over New York City as she headed up the New England coast. She was on one of the regular training flights and carried a crew of 47 officers and men.

OPPOSITION TO PHILIPPINE SUGAR TARIFF INCREASES

WASHINGTON, April 24.—Advocates of the proposal to limit the amount of duty-free sugar from the Philippine Islands yesterday faced a rising ground-swell of opposition in and out of Congress.

Representative Garner, of Texas, Democratic floor leader and ranking Democrat on the Ways and Means Committee, served notice that he would fight this move to discriminate against the Filipinos.

The barrage laid down against the scheme by Secretary of State Stimson, former governor-general of the islands, has created consternation in the ranks of the group sponsoring the move.

Representative Hawley (R.) of Oregon, chairman of the Ways and Means Committee, indicated that the new tariff bill would be ready for introduction into the House by Friday or Saturday. He refused to say whether the bill would carry the discriminatory provisions against the Philippines, in accordance with his policy not to divulge any of the features of the bill until presented.

Praise for the Hearst newspapers for their campaign to block the proposed tariff discrimination against the Philippines was expressed by Pedro Guevara and Camilo Osias, resident commissioners from the Philippines to the United States, in a joint letter to the editor of the Washington Herald.

They commended an editorial which appeared in the Herald and other Hearst newspapers on April 18, describing the proposed discrimination as "an immoral act that would do a grave injustice to the Philippines and disgrace the United States throughout the world."

Senator Smoot (R.) of Utah, chairman of the Senate Finance Committee, which will consider the tariff bill after it passes the House, urged President Hoover to do everything possible to limit tariff revision to a few articles.

Executive hearings of the Senate committee were advocated by Senator Smoot as one means of accomplishing this result. If the hearings are open to the public, concerted drives for general revision will result, he said.

Undertaker Turns Doctor, Revives "Dead" Man

MANISTEE, Mich., April 24.—(AP.)—An undertaker called to take charge of the body of a man pronounced dead yesterday, turned physician when he detected signs of life and revived the victim, while mourners sat in an adjoining room. The man, Leo Rakosniewski, 22, had been injured by a runaway team of horses. A physician summoned after the undertaker's first aid efforts said Rakosniewski probably would recover.

Plan for Charter Distribution 'Pickled'

Council has "pickled" a letter from Mayor Charles H. Kline suggesting an appropriation for printing thousands of copies of the pending Metropolitan Charter for distribution by city policemen to every home in a campaign to educate the people to vote intelligently when the Greater Pittsburgh plan is submitted at an election June 25.

Don't Be "Skinny" and Unattractive

Put on Weight in Few Weeks with New YEAST and IRON. Quick Results Guaranteed —or Pay Nothing

Get Lovely, Admired Curves

"Run Down, Gains 30 Lbs. and Clear Complexion"

"I was run down, complexion blotchy and had a no account tired feeling, but since taking IRONIZED YEAST my complexion is clear, gained 30 lbs."—(Mr.) Homer K., Sullivan, Ind.

It seems incredible how fast IRONIZED YEAST adds pounds of good firm flesh—on women and men, children and old people. Doctors know the value of vegetable iron and yeast in building up and improving the body. IRONIZED YEAST, in a highly concentrated form, contains all the blood-building properties of vegetable iron with yeast.

New Complexion for You

People ask—what is in IRONIZED YEAST that transforms sallow, lifeless, faded complexions into the fresh, smooth, lovely skin of girlhood? Wrinkles vanish. Eyes renew the sparkle of youth. Hollows fill out.

Ironized Yeast is *two tonics in one*—weight-building Yeast and strengthening Iron. The yeast is the same used in making malt and which makes malt so beneficial. It is specially cultured yeast concentrated to give the utmost in flesh-producing value.

Only when Yeast is *Ironized* in this way is it more effective—for Iron is needed to bring out the weight-building, strengthening value of Yeast. That's why IRONIZED YEAST works so quickly. So get a generous test treatment—nice, tasty tablets, in a handy bottle. No nasty, pasty taste. Do not cause gas or bloating. Safe for everybody.

Try It on "Money-Back" Offer

Go to any drug store and get a full size treatment. If after this generous trial you are not delighted, *ask for your money back.* It will be refunded immediately.

CAUTION! While the amazing health-building value of IRONIZED YEAST tablets has been clearly and positively demonstrated in cases of lack of energy, indigestion, constipation, skin eruptions, poor complexion, and a generally weakened physical and mental condition, IRONIZED YEAST should not be used by anyone who OBJECTS to having weight increased to normal.—© I. Y. Co.

Try a Want Ad in the Sun-Telegraph

THEY

started with breakfast. But since then, Kellogg's Corn Flakes have gone clear around the clock—lunch, between meals, supper for the kiddies, bedtime—whenever appetite calls!

Kellogg's CORN FLAKES

★ *Delicious with fruits or honey added!*

A warm, cheering drink for a cool, blowing day

TETLEY TEA

In individual tea-bags, too

Car Driven by Girl Kills Boy at Play

JOHNSTOWN, Pa., April 24.—Struck by an automobile while rolling a hoop on the highway in front of the Vinco school, Hayes Mackall, 8, son of Millard Mackall, died at Memorial Hospital. The child suffered fractures of the skull and jaw. Miss Marian Cooper, of Mineral Point, driver of the car, reported the accident to the police.

DRINK LIBERTY MILK—IT'S HEALTHFUL

TO BUSINESS PEOPLE

Arrangements may be made to have Liberty Milk delivered to your office. Hundreds of office buildings are now supplied with it daily. Try drinking Liberty Milk mid-morning and mid-afternoon. You'll find it nothing to body and brain.

BULLETIN NO. 8

Quality

What better evidence of Liberty Milk quality can be given than that it is used exclusively by many hospitals in and around Pittsburgh, including Montefiore Hospital, Mercy Hospital and such Institutions as Mellon's.

In the Dining-room of the William Penn Hotel, Liberty Milk will be served to you as a drink or as one of the ingredients in their delightfully appetizing foods. If you quench your thirst with a milk-shake or frosted chocolate at the Liggett-May Drug Stores, it will be made of Liberty Milk.

Edward J. Bennett
Chief Chemist

Too Tired to Sleep?

How many nights have you said this as you prepared for bed? How many nights have you tossed sleepless, for hours—tired nerves getting no rest—worn-out brains carrying the day's problems far into the night?

Have you tried to overcome this wakefulness, or do you allow it to continue, uncurbed? Sleeplessness saps your vitality—makes you totally unfit for daytime duties.

Try this simple way to relieve the condition:

When you are prepared for bed, covers turned down, pour out a glass of sweet milk warmed to body heat. Sip it slowly before you wrap yourself in the blankets. Tired muscles gradually relax—the day's cares are forgotten—sleep comes—peaceful sleep.

Now that the warm weather is here, you will want to serve refreshing milk drinks. Leave a note for additional milk or cream in your milk bottle, or phone the nearest Liberty Dairy.

LIBERTY MILK

Drink Liberty Milk—it's healthful
Eat Liberty Ice Cream—it's healthful

LIBERTY DAIRY PRODUCTS CORPORATION

MAIN OFFICE: Forbes St. at Sixth Ave., Pittsburgh—*Atlantic 6900*

BRANCHES: Shadyside—Hiland 4800 • Oakmont—Oakmont 1100 • Kittanning—104

The VOICE of the CITY

From the Scenario by Willard Mack
By GILBERT ROGERS

The situation was fraught with terror for Beebe. . . . Bobby, who had escaped from Sing Sing lay hidden in the hollowed out sofa on which she sat. . . . Johnny, the Hop, cowered under the threats of the detective. . . . Did he tell? Did Bobby finally escape? Do not miss this breathless two-week serial of the underworld—a tale full of the heart throbs, the dangers, and the pathos that underlies the relentless, clanging voice of the city!

Begins Friday in the

Pittsburgh Sun-Telegraph

A NEW and Better Rosenbaum's

offers an unexcelled service to its particular patrons. We pride ourselves in the highly essential training our employes undergo . . . to make shopping here more pleasant and convenient for you. Courtesy is their foremost aim.

You'll find, too . . . that they're style-wise and efficient in fulfilling your every need. They know fashion's latest creations . . . and are glad to tell you all about them.

Our whole organization is trained to give you the **BEST** service possible. And we know you will get **COMPLETE** satisfaction with every purchase you make at the **NEW** and **Better Rosenbaum's.**

L. A. Behr
PRESIDENT

ROSENBAUM'S

Sixth Liberty and Penn — "The Store Ahead" — ATlantic 4500

SPRING HOME EVENTS WEEK

Special Purchase
WOMEN'S SILK HOSE

$1.95 Grade

$1.25

4-Thread 45-Gauge
Sheer Chiffon Longer Legs
French Heels

Exquisite hose. Pure silk from top to toe in every size. The garter welts and feet are carefully lined with lisle to assure extra wear. Wanted shades for evening and street wear.

Bareskin, Clearskin, Patio, Roseskin, Platinum, Rose Taupe, Sandtone, Sonata, Soudan, Streetone, Taupe, Teatone, Nutone, Mercury, Jupiter, Illusion, Greytone, Falltone, Flesh, Dune, Cedar, Bluetone, Arab, White, Black, Nude

—ROSENBAUM'S, STREET FLOOR

All Layer Felt Mattress

Made to Your Order

$19.75

You'll awake feeling fit and rested after a night's sleep on this mattress. 55-pound all layer felt, covered with plain or fancy ticking of your selection. Roll edge. All standard sizes.

—TENTH FLOOR.

Prepare for War Against Flies

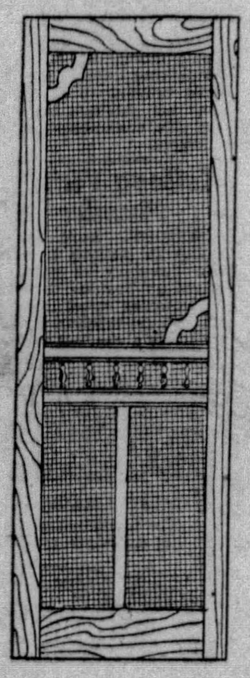

Screen Doors

$2.25

Well-made doors covered with black wire cloth. Walnut stained frames. Standard sizes.

Fancy Screen Doors

$3.25

Natural wood frames with two coats of varnish. Black or galvanized screening. Standard sizes, (Illustrated)

Screen Windows

Extension style. Frames of hardwood covered with best black wire cloth.

15-in. High Ext. to 33-In....49c
18-In. High Ext. to 33-In...59c
24-In. High Ext. to 33-In....69c
24-In. High Ext. to 37-In....85c

—EIGHTH FLOOR.

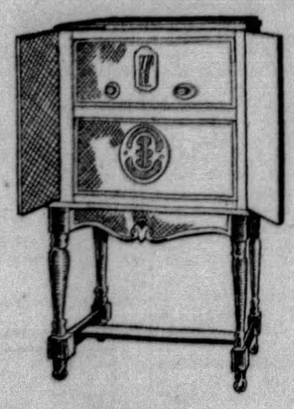

New All-Electric Eight-Tube

Emerson RADIO

$100

Complete

A marvelous new radio by the makers of EMERSON Phonographs and Records, embodying the most recent innovations that insure perfect reception. Each EMERSON radio has a super-power speaker, push-pull amplification, and a phonograph pick-up arrangement. Installed in handsome hand-rubbed walnut veneered cabinet.

Make a Moderate First Payment —the Balance On Our Budget Payment Plan.

—ROSENBAUM'S, BALCONY

Sunfast Spanish Net

50 Inches Wide

50c Yard

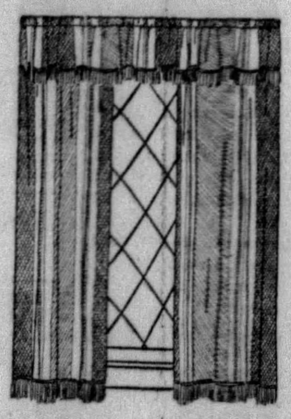

Your home can be made cool-looking and cheerful this summer with curtains of this airy, colored net. In pretty striped color combinations.

—NINTH FLOOR.

Sanford's Fine Carpets

27 Inches to 15 Feet Wide For Halls and Rooms

Beauvais Axminsters, yard $2.79
Sanfordstan De Luxe, yard $4.50
Broadloom Velvets, square yard $3.25
Plain color; 9 & 12 ft. wide.
Beauvais Broadloom, 9, 12 and 15 ft. wide, square yard $4.25

—NINTH FLOOR.

Gibson Refrigerator

$37.50 Grade

$32.50

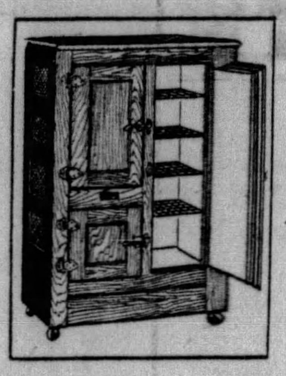

Here is an opportunity to save at the opening of the refrigerator season! White enameled lining, 100-pound ice capacity, golden oak finish. If you need an ice box, don't miss this chance.

—EIGHTH FLOOR.

CERTIFIED BARGAIN BASEMENT

If You Planned to Pay a Higher Price for Your Dress, See These

Charming *New* Dresses

$7.85

A remarkable selection of fashion's very cleverest new Spring Styles . . . carefully fashioned of silks that are in the height of popularity.

New Lace Dresses at $7.85
Washable Crepe Dresses $7.85
Crepe de Chine Dresses $7.85
Adorable New Prints at $7.85
New Pastel Shade Frocks $7.85
New Straightline Models $7.85
New Ruffled Effects at $7.85

ALL SIZES
14 to 46 48 to 50

Girls' New Wash DRESSES

$1.00

Almost an endless assortment of beautiful new Spring styles, featuring the newest one and two-piece effects as well as bloomer dresses. Lovely new colorings and patterns. Bloomer Dresses, 7 to 10—straightline styles, 7 to 14 years.

Mail Orders Filled

Name .....
Address .....
Style..... Age..... Second Choice.....
Cash..... Charge..... C. O. D.....

An Unusual Selling
Children's Shoes

Sizes 4 to 8 . . . 8½ to 11 and 11½ to 2

$1.89

Seldom are shoes of these high-grade materials, fine workmanship and smart styles sold for so little . . . Choose from Patents and calfskins in one-straps, dress and play oxfords . . . Cutouts, Novelties, center straps and combination effects.

KEDS

For Boys and Girls

Genuine keds with imitation crepe sole; all have black trimming; colors brown and white with ankle patches. Sizes 6 to 10½ and 11 to 6.

94c

Strolling Through Filmland With Reporter and Photographer

"CRAZY ABOUT ANIMALS," LUPE REACHES HOLLYWOOD WITH 11 TURTLES

By DOROTHY HERZOG.

(Copyright, 1929, by Premier Syndicate.)

HOLLYWOOD, April 24.

OF COURSE, 'tis no news to read Lupe Velez has returned to the land of the Kliegs and "have-you-heards." But, my dears, do you know what, Lupe brought home for herself? Eleven turtles. Eleven, she adopted them "from" a pool fountaining in the yard of a Chicago hostelry. She tumbled them into a tin container and punched holes through the lid. With rare adroitness, she smuggled her pets into the Velez drawingroom aboard the Chief. She arrived with them safely in Los Angeles. Now, yea and behold, they are enjoying life in her own pool in Laurel Canyon. That is Lupe for you! Why turtles? "I am cra-a-azy about animals," saith she. Which end the matter conclusively.

Lupe Velez.

Incidentally, Lupe reminisced about visiting a particular city in her itinerary. The mayor arrived with a cluster of frock coated flankers and presented her with the key to the city.

"Yes," Lupe asserts she said, "but where is the door to the key?"

The mayor gaped—he couldn't help it. "What door?"

"I nevair heard of a key without a door," puzzled Lupe.

What the mayor replied depended entirely upon the political platform that landed him into office.

Says Mussolini Likes Chaplin

GILBERT SELDES, W. K. War correspondent, has written a fascinatins expose of censorship in European countries, Yclept "you can't, print that." In his interview with, Mussolini he quotes the Italian dictator as saying.

"I do not care for the theater. It seems to me there is enough sadness in life, enough tragedy, without a repetition on the stage. As for comedy and farce, musical shows and all that, no man who has ambition and a role to play in this world, need waste his time on them. Nor do I go to the cafe—in a land where national politics have always been made in cafes.

"So of course you do not care for the movies?" Mr. Seldes ventured.

"Ah, but I do," Mussolini replied, "that is, comedies — American comedies. I care for no other films, European or American. The attempt to create serious movies in America leave me unmoved. They are nearly all sickly in their sentimentality, puritanical and filled with such unbelievable bunkum as to make any, European burst with amazement to find such trashy navette still existing. But your comedies! Need I mention Carlino Charles Chaplin? That is where the American film approaches a great art and has a value. The American comedies are among the best things we get from America and I never miss them."

Charlie Chaplin.

Miss Talmadge Has Birthday

SCREENALITIES: CONSTANCE TALMADGE celebrated a birthday last Friday. Her mother, the well known Peg Talmadge, congratulated her one minute after twelve with: "Your nineteenth birthday." Whereupon, Connie scoffed: "Don't let Peg get away with that, girls. It's my twentieth, and," serenely to, Peg, "You better have a present for me in the morning." Peg shook woeful head: "She can't take a joke. I should have a present. "But, Peg had the present, threat or no threat. NORMA TALMADGE is letting her hair grow these days. COLLEEN MOORE caught herself a coupla germs and the cold lowered her voice a notch or two. Or is the word pitch? At all events, the "mikes" know a cold larynx when they hear one, so Colleen enjoyed a few days off. Pitch on the up and up now, if you please. GERTRUDE OLMSTEAD LEONARD and HELEN FERGUSON lunching at Ye Montmatre. HERBERT BRENON chucking a buffet supper in FANNIE HURST'S honor at his Malibou Beach cottage. Slews of folks there: Mr. and Mrs. Gregory McCava, Winnie Sheehan, Mr. and Mrs. Allan Owan, Lili Damiti, Norma Talmadge, Gilbert Roland, Betty Williams, and a paragraph roomful more. ROBERT VIGNOLA rehearsing a play for the Writers' Club. ALICE and MARCELINE DAY throwing a party at Ye Ambassador, Coconut Grove. ALICE WHITE giggling in high soprano when a local scribe told her she should be making comedies instead of sex appeal flickers. And—that's all.

Norma Talmadge.

Dancing Saturday In West View Park

The first dance of the season in West View Park is announced for Saturday night, with Marty Shramm and his orchestra furnishing the music. West View will be open Sunday also, with Danny Nirella and his band as the attraction.

SONG DEBUT :-: MUSTACHE TECHNIQUE :-: SISTERS

Under the big hat is Colleen Moore, who makes her debut as a singing and talking star in the picture, "Smiling Irish Eyes."

Marion Davies learns some mustache technique from Director Robert Z. Leonard, the mustache being part of her makeup in "Marianne."

Give these little girls a great big hand—the girls being Bessie Love and Leila Hyams, sisters in "The Idle Rich." Bessie also has a sister part with Anita Page in "The Broadway Melody."

Music and Stock Among Bills Next Week

"The Desert Song" will come to the Alvin next week direct from a four months' engagement in Detroit, bringing its large orchestra and singing ensemble of 100. Alexander Gray has the leading role as the "Red Shadow," a mysterious leader of the native tribes. The principal comedy part falls to Bernard Granville and the leading feminine role is sung by Bernice Claire. Seats go on sale Thursday.

"Daddies," successful Belasco comedy will be given by George Sharp Players for one week, beginning Monday, in the Pitt. It is a play once served as a starring vehicle for Jeanne Eagels. Several children will appear in "Daddies."

SLOT MACHINE, STILL SEIZED

Acting on complaints of the Children's Service Bureau, County detectives yesterday raided the store of Frank Culupa at 2215 Tustin street and seized a slot machine, according to their report. Culupa was arraigned before Alderman George Anderson and later committed to jail. The raid was made by Detectives Lawrence Kline and Philip Goldberg. The slot machine was turned over to Theodore Sidenstricker, county evidence custodian.

Joseph Emmey, 40, on whose farm in South Fayette township detectives say they found a still, was found hiding in a haymow, Detectives Frank Ritz and Robert McMillen reported. The sleuths saw a foot protruding from the hay and before they were able to drag the man to sight, they were forced to beat off a large dog. Emmey was arraigned before Justice of the Peace W. L. McMillen of Carnegie and held for court on charges of violating the Snyder act.

FLETCHER NOT GOING TO QUIT

ROME, April 24.—(AP.)—Reports published here and elsewhere as to appointment of Ambassador Henry P. Fletcher to a new post should he retire from the ambassadorship at Rome have greatly annoyed Mr. Fletcher, who does not consider himself a candidate for any of the posts mentioned thus far nor for any other post.

"I am not a candidate for any post," he said today.

"I will remain in Rome as long as President Hoover thinks fit to keep me here. If any other post should be offered me I should consider it from the point of view of the best interests of America."

Copper Price Falls, So Does Miners' Pay

BUTTE, Mont., April 24.—(AP.)—Wages of employes on the daily payroll of mines in the Butte district will be reduced 25 cents per shift on May 1, operators announced. The reduction wipes out an increase which became effective April 1, when copper was quoted at 24 cents. It now is selling at 18 cents.

Americans See Flier Fall in Venice Canal

VENICE, Italy, April 24.—(AP.)—A hydro-airplane crashed into the Lido Canal from a height of 300 feet today, killing Mechanic Aurelio Obino and injuring Pilot Guido Argenton. A number of American visitors witnessed the accident.

TAX REDUCTION WORKERS SAVE HOME FROM FLAMES

Calling at the home of C. R. Zeller, 7354 Fleury way, to obtain signatures to petitions for income tax reduction, last night, two young men found the house on fire and, with the aid of neighbors, extinguished the flames before the return of the Zeller family whose members were absent.

Kenneth Nagel, 20, of 7347 Hamilton avenue, and Albert Potteinger, 18, of 7316 Fleury way, while ringing the doorbell, saw the reflection of a blaze through a window and receiving no response, notified the family of Robert G. Herron in an adjoining house. Mrs. Herron pointed to the hiding place of the key to the Zeller house in a mail box and, gaining entrance to the burning building, Nagel and Poetteinger found the living room floor ablaze from the flame of a broken hose in a gas stove.

The fire was gaining rapid headway. A workman from a garage nearby went to the aid of the two youths and turned off the gas in the cellar. After extinguishing the fire Nagel and Potteinger resumed their work for the reduction of tax on earned incomes. The loss caused by the fire was estimated at $100.

Poison Pills Kill Two-Year-Old Girl

FRANKLIN, Pa., April 24.—Two-year-old Llwanda Mong, daughter of Mr. and Mrs. L. E. Mong, of Rocky Grove, died last night after swallowing several poison pills. The child crawled to a serving table near her mother's bed and found the pills, the coroner's investigation disclosed.

Kellogg Visits Premier Baldwin

LONDON, April 24.—(AP.)—Frank B. Kellogg, former American secretary of state, was received by Premier Baldwin at No. 10 Downing street today prior to the cabinet meeting. Mr. Kellogg's visit was a courtesy call.

2 Killed as Moslems Attack Hindu Parade

BOMBAY, India, April 24.—(AP.)—Two persons were killed and 11 injured last night in a communal riot when Moslems rushed a Hindu procession near their mosque. A silver idol was being carried in the procession.

FILMLAND.

NEXT WEEK LOEW'S UNITED ARTISTS PENN
HEAR SING
CHARLES "BUDDY" ROGERS and NANCY CARROLL
THE WHOLE CAST TALKS
CLOSE HARMONY
An All-Talking—All-Singing—All-Dancing, Jazz Extravaganza
PEP BEAUTY YOUTH ON THE STAGE
TEDDY JOYCE IN LACES AND GRACES
Staged by John Murray Anderson
A Regiment of Frills and Thrills with a Broadway Cast of 46!
NOW PLAYING
"The Bridge of San Luis Rey"
with Lily Damita, Ernest Torrence
—On the Stage—
Teddy Joyce in "FORE"
With ALEX J. MORRISON and Broadway Cast of 44!
LEIBERT BREESKIN

LOEW'S ALDINE NOW
Fourth Record Week!
"THE BROADWAY MELODY"
ALL TALKING! SINGING! DANCING!
It Can't Last Forever—So HURRY!

KENYON N. S. SEE & HEAR Richard Barthelness in "SCARLET SEAS" All Talkomedy

CAMERAPHONE 45th LIBERTY Jean Hersholt Ricardo Cortez Sound Talking "Younger Generation"

Stanley-Davis-Mark Theatres
Stanley SEVENTH AVE. LIBERTY
ALL NEW! ALL DIFFERENT!
The second brilliant edition of the colossal new idea!
2nd GREAT PRODUCTION OF THE NEW STAGE IDEA
With Vic Irwin and the Stanley stage band, 5 great New York acts, the dancing and singing ensembles.
Also DAVID BROUDY'S Orchestral Production
"Blue Danube Fantasy"
WHAT A VOICE! That's what thousands say of—
WALLACE BEERY in CHINATOWN NIGHTS
An All-Talking Paramount Picture
With FLORENCE VIDOR
A society girl—a virile outcast—and overpowering love!

ENRIGHT PENN AVE. 2 BEATTY ST.
WATCH HIM GO! fun rodeo—a jazz roundup!
DICK POWELL in RIDE 'EM COWBOY
with the famous entertainer 'Oklahoma Bob' Albright
MANY OTHERS!
Balcony Seats 40c At Night
All Dialogue! A trip aboard a palatial yacht!
Strange Cargo
With a cast of 14 stage stars including June Nash—Russell Gleason
Thrills! Romance! Suspense!

GRAND FIFTH AVE DOWNTOWN
Only 3 More Days! HURRY TO SEE IT!
All-Talking! JEANNE EAGELS All-Perfect! in The LETTER
A Paramount Picture with O. P. HEGGIE
Also a great supporting bill including Octavus Roy Cohen's "Melancholy Dame"

ROXIAN McKEES ROCKS Wed., Thur. TALKING
"MAKING THE GRADE"
with Edmund Lowe—Lois Moran
Screen Acts and Sound News

FILMLAND.

it's COMING!
Attend the Gala Opening Saturday!
A Singing, Talking Romance Such as You've Never Seen!
Combining the Hits of
ZIEGFELD'S
Broadway Hit Featuring
Helen Morgan
Jules Bledsoe
Aunt Jemima
AND
A Great Dramatic Cast, including
LAURA LA PLANTE
JOSEPH SCHILDKRAUT
Many, Many Others!
A Universal Super-Production
SHOW BOAT
Day and Date with Broadway at Popular Prices!
GRAND 5th AVE. DOWNTOWN

AMUSEMENTS.

HEINZ PLANT
OPEN TO THE PUBLIC
9 to 4 DAILY EXCEPT SATURDAYS
Ask your Conductor how to reach it
60,000 VISITORS LAST YEAR
SEE PITTSBURGH FIRST

AMUSEMENTS.

NIXON TONITE 8:30 AND ALL WEEK
Kaufmann's Players in
HILARITIES of 1929
SNAPPY REVUE
6 Nites Only; No Matinees
PRICES—50c, $1.00, $2.00

Shubert ALVIN
All Next Week. Seats Tomorrow.
Matinees Wednesday and Saturday.
Grand Farewell Engagement
The Greatest Musical Romance of All Time.
"THE DESERT SONG"
100 Golden Voices
Music by Romberg
With Alexander Gray, Bernard Granville and Bernice Claire, and Same Great Company That Played ALVIN Last November.
Prices: Nights, $1 to $3. Wed. Mat., 50c to $2.00. Sat. Mat., 50c to $2.50.

Shubert Pitt
Mat. Tomorrow 25c—50c
GEORGE SHARP PLAYERS In 'EXCESS BAGGAGE'
A Trunkful of Love and Laughter

SANDERS INN
Freeport Hiway, Aspinwall
DANCING NIGHTLY
Pittsburgh's Oldest Established Dance Place.

BASEBALL FORBES FIELD 3 P. M. Today.
Opening Game of Season.
PITTSBURGH vs. CHICAGO.
Tickets on sale at Grand Opera House Arcade; Spalding's, 608 Wood Street, and Model Clothing Store, 6025 Penn Ave., East Liberty.

ACADEMY— Mutual Burlesque 2:15 and 8:15
"RED HOTS"
With Wava White and Milt Frankford

TRADE-IN YOUR OLD FURNITURE for NEW
Exposition
HAHN FURNITURE COMPANY
WHERE FRANKSTOWN AVE and BROAD STREET MEET
EAST LIBERTY
and Sale!

Feature Extra!
Hahn's Special
Bridal Bower Suite
$148
An Ensemble Magnificent! Modern! Dignified! Exceptional!

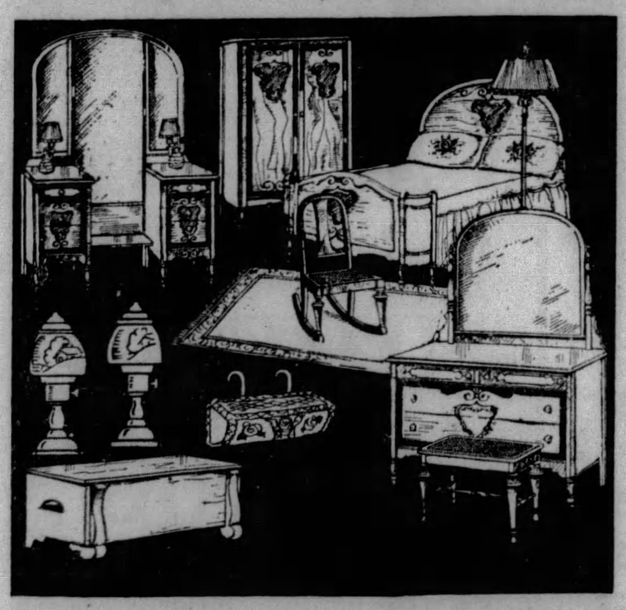

Including the Bride's Own Walnut-Finished Cedar Chest
The classic lines of this suite are relieved by an overlay treatment with entrancing tracery. Modern-day designing coupled with fine workmanship makes this a suite to be proud of. The finish is a modern walnut. Construction is dustproof. In the Hahn ensemble are:
Large Vanity, Modern Bed, Bridge Lamp
Chest of Drawers or Chifforobe, Two Boudoir Lamps
Large Dresser, Cedar Chest, Bed Lamp
OPEN EVERY EVENING DURING APRIL AND MAY

HELP WANTED

There are many employers looking for help. The best way to get in touch with these positions is to read the Sun-Telegraph "Help Wanted" columns. If you are looking for work of any kind read the Sun-Telegraph Classified Ads.

2 COLLEGE GLEE CLUBS HEAD RADIO PROGRAMS

By DARRELL V. MARTIN, Radio Editor

TWO college glee clubs and concert and stage stars feature a nice night's radio bill.

Sparkling with color and full of variety is the Brown University Glee Club concert over WJAS at 10 o'clock. The singers will open with Gounod's "Domine Salvam Fac," follow this with Cadman's "The Builder" and Dvorak's "Heartache" and contribute a more popular touch with Forsythe's "Tell Me Not of a Lovely Lass." The Banjo Club will play "Brown Bear," a medley from "Follow Thru" and other popular hits.

Mary DeMotte.

The other glee club is closer to home. Miss Mary DeMotte and the Pennsylvania College for Women Glee Club will give Foster's "Old Folks at Home" and Nevin's "O, That We Two Were Maying" in a program of semi-classics, WJAS at 7:31 p. m.

The star of "No, No Nanette," and "Hit the Deck"—Louise Groody—will sing "Tea for Two," "Didn't You Believe" and "You Can't Take Away" during the Happy Bakers' program at 8:30 o'clock through WCAE.

PITTSBURGH STATIONS

Meters		Kilocycles
217.3	KQV	1380
232.4	WJAS	1290
245.8	WCAE	1220
305.9	KDKA	980

(EASTERN STANDARD TIME)

5:55 P. M.
KDKA—Baseball scores.
5:59 P. M.
WCAE—Correct time.
KDKA—Minute Man.
6:00 P. M.
KQV—Bergman's Orchestra.
WJAS—French lesson.
WCAE—Sports review.
KDKA—Time and news.
6:10 P. M.
WCAE—Waldorf-Astoria music.
KDKA—Book Man.
6:15 P. M.
KDKA—The Raggedy Four.
6:30 P. M.
WJAS—Dance program.
WCAE—Tracy-Brown music.
KDKA—William Penn Orchestra.
6:45 P. M.
KQV—Strolling Scribbler.
WJAS—Book review.
Gene J. Gold.
6:55 P. M.
KDKA—Baseball scores.
7:00 P. M.
KQV—Time; weather; scores.
WJAS—Minute Men.
WCAE—Gospel songs.

"THE LAST SUPPER."
Mildred Owens, soprano; Patti Baldridge, contralto; C. Warren Kinder, tenor; Fred Webber, bass; Gertrude Mohr, director; Mary Turner Salter, contralto.
Jesus, Lover of My Soul—Quartet.
O Master, Let Me Walk With Thee—Quartet.
Nearer, My God, to Thee—Quartet.
Gethsemane—Contralto.
The Last Supper—Soprano.
Thou Art Our Father—Tenor-Baritone Duet.
In Heavenly Love Abiding—Quartet.

KDKA—Correct time.
7:01 P. M.
WJAS—Studio recital.
Popular numbers by Bill Behrenberg, pianist.
KDKA—University studio.
"Protecting the Wild Flowers," by Prof. O. E. Jennings.
7:05 P. M.
KQV—Hoffman's Orchestra.
7:15 P. M.
KDKA—Minute Demonstrators.

"FLOW GENTLY, SWEET AFTON."
Oh, Baby, What a Night.
The Spell of the Blues.
If You Want a Rainbow.
Lady Divine—Baritone Solo.
Brown Birds Singing.
Flow Gently, Sweet Afton.
Where My Caravan Has Rested—Tenor Solo.
Who Wouldn't Be Jealous of You?

7:20 P. M.
WCAE—Correct time.
7:30 P. M.
KQV—"Lovely Hair."
WJAS—Weather report.
WCAE—Quinby Symphony.

"OL' MAN RIVER."
Nathaniel Shilkret, director; James Stanley, bass.
March La Touraine.....Shilkret
Ah, Sweet Mystery of Life.....
To a Water Lily.....MacDowell
Indian Love Call.....Friml
Ol' Man River.....Kern

Narcissus.....Nevin
The Man I Love.....Gershwin
Mother's Song.....Foster
Vocal Chorus.
Negro Spiritual.....Traditional
Brighter ones than usual.
Red, Red Rose.....Hadley
Vocal Solo; Violin Obligato.
March—To be selected.....Sousa
7:31 P. M.
WJAS—Studio recital.

P. C. W. GLEE CLUB.
Half hour concert by the Pennsylvania College for Women Glee Club; Mary R. de Motte, president.
(a) Now Let Us Make the Welkin Ring.....
(b) Little Orphant Annie.....Thos. Ambrose
The Glee Club.
Solo, My Love is a Muleteer.....di Nogero

Thursday 3 P. M.
KDKA
Pittsburgh's Combined High School Orchestras
Directed by
WILL EARHART
Under the Auspices
GOOD WILL FEDERATION

ATWATER KENT
on May 1
will introduce
SCREEN-GRID RADIO

Amelia Lockard.
Duet—Hear Me, Norma.....Bellini
Sara Cecil and Isabel Allen.
(a) Blow, Blow, Thou Winter Wind.....
.....Alice Goodell
(b) O, That We Two Were Maying.....
.....Nevin
The Glee Club.
Xylophone Solo—Lee Adleur....Sarasate
Virginia Seaver; Lois Whitesell at piano.
(a) The Old Folks at Home.....Foster
(b) College Songs.
The Glee Club.
Maybell Davis Rockwell, director; Alice Goodell, accompanist.

7:45 P. M.
KQV—Modern Mummers.
"The Finger of God," one-act play.
KDKA—Political talk.
Ulric Bell, Louisville Courier-Journal.

7:59 P. M.
WJAS—Correct time.

8:00 P. M.
WJAS—Hank's Show Boat.

"THE UNDERCURRENT."
"The Undercurrent" is described as a story of misdirected human endeavor and selfish interest. Although the authoress of the book was known to the public as "The Duchess," she was in reality, Mrs. Weatherford, a native of Cork, Ireland. She spent her early life in the Emerald Isle and then went to London to take up her permanent residence. There she was received with great acclaim in recognition of her literary abilities. "The Duchess" wrote many stories, all of them having the same mysterious love interest as contained in the theme of this drama. One of her most widely-read novels was "Molly Bawn," which was a forerunner of "Peg O' My Heart" and other subsequent plays.

WCAE—Sunkist Serenaders.
DESCRIPTIVE NUMBER: "WAYSIDE CHAPEL."
Sunkist Serenade.
Sweetheart of All My Dreams.
Orchestra.
La Paloma.....Yradier
Tenor solo, Julian Oliver.
Down in Old Monterey.....Meskill
Wayside Chapel.....Wilson
Orchestra.
Clavelitos.....Valverde
Tenor solo, Julian Oliver.
In Old Tia Juana.....Steele
Loca.....Fernandez
Orchestra.
Jurame.....Grever
Tenor solo, Julian Oliver.
Spanish March.....Reser
Orchestra.

KDKA—Mobiloil Hour.
BELL SONG, FROM "LAKME."
Festival at Bagdad, from "Scheherazade".....Rimsky-Korsakoff
Persian March.....J. Strauss
Orchestra.
Far Across the Desert Sands, from "The Lover in Damascus".....Woodforde-Finden
Bass solo, James Stanley.
Bell Song, from "Lakme".....Delibes
Coloratura soprano solo, Beatrice Belkin.
Song of India, from "Sadko" (symphonic transcription).Rimsky-Korsakoff
Orchestra.

8:15 P. M.
KQV—"Choosing Colors."

8:30 P. M.
WCAE—Happy Bakers.
LOUISE GROODY, COMEDY STAR.
Louise Groody, comic opera star from Texas who tripped from ingenue roles to stardom in "No, No, Nanette," "Hit the Deck" and "Good Morning, Dearie," will make her radio debut with the Bakers.
Yo Ho.
Trio and Orchestra.
Alabama Snow.
Bakers Ensemble.
(a) Tea for Two, from "No, No, Nanette"
(b) You Can't Take Away the Things That Were Made for Love.
Miss Groody.
Where Is that Song of Songs for Me.
Orchestra.
Easy Goin'.
Trio.
Marie.
Orchestra.
Didn't You Believe, from "Good Morning, Dearie."
Miss Groody.
I'm Bringing a Red, Red Rose, from "Whoopee."
Bakers Ensemble.
Yo Ho.
Trio and Orchestra.
KDKA—Sylvania Foresters.
PASTORAL MOOD COLORS.
The harvest moon and the little red school house furnish reminiscent material for the male quartet.
She Was Bred in Old Kentucky.
Quartet.
Wood Pixies.
Orchestra.
Alice, Where Art Thou?
Quartet.
Selections from "The Spring Maid."
Ensemble.
School Days.
Quartet.
Lady of the Evening.
Ensemble.
When the Harvest Moon Is Shining.
Quartet.
L'Arlesienne Suite No. 2.....Bizet
Orchestra.

9:00 P. M.
WJAS—Mr. Van Heusen.
"CAROLINA MOON."
Theme.
The One That I Love Loves Me—Orchestra.
Ploddin' Along—Quartet.
Lady Divine—Orchestra.
Selected—Annette Hanshaw.
Medley, "Hello, Daddy"—Orchestra.
My Kinda Love—Orchestra.
Carolina Moon—Quartet.
I'll See You Through—Orchestra.
Selected—Annette Hanshaw.
Theme.
WCAE—Ingram Shavers.
FRED FARRAR, TRUMPETER.
"Spring Is Here" Medley.
With a Song in My Heart.
Yours Sincerely.
Honey—Barber Shop Trio.
Cavatina—Trumpet Solo, Fred Farrar.
The Wedding of the Painted Doll.
Lady Divine (waltz)—Barber Shop Trio.
Building a Nest for Mary.
Weary River—Barber Shop Trio.
Kiddies' Kabaret.
From Sunrise to Sunset—Barber Shop Trio.
Pack Up Your Troubles.
KDKA—Salon melodies.

"BLUE DANUBE WALTZ."
Black Eyes (Russian gypsy song).....
.....Arr. by Horlick
Yesterday.....Wilhite
Orchestra.
Little Hills Are Calling.....Morris
Soprano Solo, Erva Giles.
Coupadron Tango.....Visca
Orchestra.
Only for One Night.....Geiger
Violin Solo, Harry Horlick.
The Blue Danube Waltz.....Strauss
Soprano Solo, Erva Giles.
Frasquita.....Lehar
Orchestra.

9:30 P. M.
WJAS—La Palina smoker.

FAMOUS BROADWAY ACT.
Miller and Lyle, famous colored comedians, who have starred in a dozen Broadway successes, will be the featured entertainers.
In addition to this team, La Palina will be heard in several numbers, and a new male quartet, the Wanderers, will make their radio debut. Two of the members of this quartet have perfected an imitation of steel guitars so that it is literally impossible to detect the difference between the voices and the instrument.
Caressing You—Orchestra.
Lady Divine—La Palina and Orchestra.
Dusky Stevedore—Wanderers Quartet.
I Kiss Your Hand, Madame—Orchestra.
Specialty—Miller and Lyle.
Tu Sais—La Palina and Orchestra.
You'se My Lady Love—Wanderers Quartet.
By the Bend of the River—La Palina and Orchestra.
WCAE—Palmolive hour.
TELEPHONE NUMBER.
The song she sang over a telephone to win her first engagement in grand opera will be sung by Olive Palmer, coloratura soprano soloist.
The song which flew over the telephone wires from her home in Louisville, Ky., to the ears of William Wade Hinshaw in New York was the "Shadow Song," from "Dinorah."
The More We Are Together—Ensemble.
You'll Dream and I'll Dream—Soprano and Tenor Duet.
That's How I Feel About You—Orchestra.

3 Best Bets

8:30 P. M.
WCAE (245) — Bakers: Louise Groody, comedy star.
9:30 P. M.
WJAS (232)—La Palina: Miller and Lyles, colored comedians.
10:00 P. M.
WJAS (232) — Kolster: Brown University Glee Club.

Blue Shadows—The Revelers.
Shadow Song, from "Dinorah" — Olive Palmer.
Czardas—Orchestra.
Calling Me Home to You—Tenor Solo, Paul Oliver.
Bells of St. Mary's—Revelers.
Where the Shy Little Violets Grow—Orchestra.
Along the Gypsy Trail—Ensemble.
Beautiful Ohio — Soprano and Contralto Duet.
Spring, Beautiful Spring—Orchestra.
Forever—Tenor Solo, Paul Oliver.
Blue Waters—The Revelers.
Italian Street Song—Soprano Solo, Olive Palmer.
Dance Little Lady—Orchestra.
Selections from "Good Boy"—Ensemble.
KDKA—Master Musicians.
Cass Freebarn, director; Milton J. Cross, announcer.

10:00 P. M.
WJAS—Kolster hour.

BROWN UNIVERSITY GLEE CLUB.
Domine Salvam Fac.....Gounod
Glee Club.
The Builder.....Cadman
Glee Club.
Brown Bear.....Chaffee
Banjo Club.
Medley from "Follow Thru."
Banjo Club.
Gude Nacht.....German Folk Song
Glee Club.
Heartache.....Dvorak
Glee Club.
Group of Popular Numbers.
Banjo Club.
Somewhere a Voice Is Calling.
Quartet.
Tell Me Not of a Lovely Lass...Forsythe
Glee Club.
Border Ballad.....Maunder
Glee Club.
Banjo Specialty.
Medley—Selected.
Banjo Club.
Garfinckle March..Parkins and Stannard
Combined Clubs.
Brown Songs Medley.
Alma Mater.
KDKA—Correct time.

10:01 P. M.
KDKA—Founders' Day banquet.
ALLEGHENY COLLEGE ALUMNI.
Attorney E. Lowry Humes, formerly United States district attorney, will make the principal address on "Songs of Allegheny" at the Founders' Day banquet of the Allegheny College Alumni Club of Pittsburgh, in the Fort Pitt Hotel. Dr. C. F. Ross, registrar and dean of men of Allegheny College, will speak on "Allegheny of 1929." Thomas D. Prather, formerly judge of Common Pleas Court, Crawford County, will be toastmaster. The Allegheny College Glee Club Quartet will entertain.

10:30 P. M.
KQV—Dick Martin's music.
WJAS—Daguerreotypes.

"OH, DEM GOLDEN SLIPPERS."
Theme Song: Nellie Was a Lady.
Male Quartet and Guitar.
Old Timers Waltz.....Lake
Orchestra and Voices.
The Ship That Never Returned.Song Bag
Male Quartet and Orchestra.
Rocked in the Cradle of the Deep.Knight
Basso and Orchestra.
Come Tell Me What's Your Answer, Yes or No.....Dresser
Contralto, Tenor and Guitar.
Piano Duet—Selected.
The Messrs. Rich.
Oh, Dem Golden Slippers.....Bland
Baritone and Orchestra.
The Singer and the Song.....Edwards
Male Quartet and Orchestra.
Bird in a Gilded Cage.....Von Tilzer
Soprano and Orchestra.
Ta-ra-ra Boom Dee-E.....Sayres
Mixed Quartet and Orchestra.
Theme Song: Nellie Was a Lady.
Male Quartet and Guitar.
WCAE—Gold Strand hour.
"DANSE BARBARE."
By My Fireside and Bolero—Orchestra.
I've Got a Feeling I'm Falling—Evelyn Hoey and Lady Bugs.
Just Been Wondering—Tenor Solo, Fred Vettel.
Danse Barbare—Orchestra.
The One That I Love Loves Me—Evelyn Hoey and Lady Bugs.
Building a Nest for Mary—Orchestra.
Boots—Tenor Solo, Fred Vettel.
KDKA—Weather; baseball scores.

10:35 P. M.
KDKA—Westinghouse Band; T. J. Vastine, conductor.

"CARNIVAL OF VENICE."
Citizen Soldiers (march).....Taylor
Reverie: In a Rose Garden.....Accinni
The Auto Race—a descriptive piece.....
.....Missud
Carry Me Back to Old Virginia.....Bland
Cornet Solo, John Harvey.
Excerpts from "Madame Modiste".....
.....Herbert
Alhambra (Spanish march).....Ceros
Carolina Moon (popular waltz).....Davis
From Dear Old Scotland.....Ascher
Shower of Gold.....Goullion
Clarinet Solo.
Romance: Awakening of Spring...Bach
Flag of Victory (march).....Von Blon
Dream River (popular hit).....Brown
The Carnival of Venice (divertisement)
.....Rollinson
El Sereno (Mexican serenade)..Holmes

11:00 P. M.
KQV—Time; baseball scores.
WJAS—George Sharp Players.

VAUDEVILLE SKETCH.
Songs: (a) Rose in the Bud; (b) Until—James Higgins.
Vaudeville Sketch from "Excess Baggage"—Mabel Kroman, Hugh Banks, Peggy Dougherty.
Thumb-Nail Sketch of India—T. Daniel Frawley.
Song: Daddy, Dear Old Daddy (apropos of "Daddies" at the Pitt next week)—James Higgins.
Mabel Kroman will act as master of ceremonies.
WCAE—Correct time.
KDKA—Band (continued).

11:01 P. M.
KQV—Studio program.
WCAE—Tracy-Brown music.

11:30 P. M.
KQV—Flotilla Club.
Trio and Orchestra.
WJAS—Correct time.
KDKA—Slumber music.

"LOVE'S OLD SWEET SONG."
Selection from "La Gran Via".....Valverde
Sonata.....Veracchini
Violin Solo, Rafael Galindo.
A Dream.....Grieg
Love's Old Sweet Song.....Molloy
Fairy Tales.....Romzak.

12:00 Midnight.
KQV—Mardi Gras hour.

EARLY THURSDAY

6:45 TO 8:00 A. M.
WCAE—Exercises.
7:30 A. M.
WJAS—Early Risers.
8:00 A. M.
WCAE—Musical Smiles.
8:15 A. M.
WCAE—Morning devotion.
8:30 A. M.
WJAS—Feature.
KDKA—"Hair and Scalp."
WCAE—Cheerio.
8:50 A. M.
WCAE—Parnassus Trio.
9:00 A. M.
KDKA—Shopping service.
9:15 A. M.
KDKA—Home forum.
9:30 A. M.
WJAS—Time; "Shopping."
9:45 A. M.
KDKA—Weather; markets.
9:59 A. M.
KDKA—Correct time.
10:00 A. M.
WJAS—Ida Bailey Allen: "Cooking in Cuba."
WCAE—Late recordings.
KDKA—Dr. R. S. Copeland.
10:15 A. M.
WCAE—Cooking school.
10:30 A. M.
WJAS—Columbia recordings.
WCAE—Homemaker's hour.
KDKA—Theatrical calendar.
10:55 A. M.
KDKA—Stock exchange.
10:59 A. M.
KDKA—Correct time.
11:00 A. M.
WJAS—Marmola.
WCAE—Book chatter.
KDKA—School of cookery.
11:15 A. M.
WJAS—Aunt Sammy's chat.
WCAE—Household institute.
11:30 A. M.
WJAS—Panatrope period.
11:45 A. M.
WJAS—Farm flashes.
WCAE—Columbia recordings.
11:57 A. M.
KDKA—Time signals.
12:00 M.
KQV—Luncheon concert.
WJAS—St. Patrick's Church.
KDKA—Weather; markets.
12:20 P. M.
WCAE—News bulletin.
KDKA—Farm forum.
12:30 P. M.
KQV—Teddy Joyce.
WCAE—Ethel Davis, pianist.
KDKA—Stock exchange.
12:45 P. M.
WJAS—Symphonic hour.
1:00 P. M.
WJAS—Reading.
WCAE—Weather; "Safety."
KDKA—Farm and Home hour.
1:15 P. M.
WJAS—Luncheon music.
2:00 P. M.
WJAS—Patterns in Print.
2:45 P. M.
WJAS—Health talk.

Striking scarf appliqued in graduated metal rings on blue silk crepe. $39.50.

Adaptation of Chanel's fox scarf coat. Aristocratic black flat crepe. $49.50.

Patrician cloth garment with beautifully marked fitch. New "detailed" cuffs. $69.50.

McCreery & Co.
WOOD STREET AT SIXTH AVENUE ATLANTIC 4600

400 Outstanding Style Successes in
SPRING COATS

Including:
Travel Coats — Street Coats — Dress Coats

at $39.50

Travel Coats, Street Coats and Dress Coats. Authentic styles in both furred and unfurred models. Also, English-type sports coats, faultlessly tailored. All McCreery quality, hall-marked by good taste. Priced for plus-value.

FABRICS
Imported and Domestic Tweeds
Bordered Novelties
Silk Crepes
Crepe Satin
Silk Faille
Broadcloth
Sylvia Cloth

FURS
Platinum Wolf
Beige Wolf
Brown American Broadtail
Galyak
Beige American Broadtail
Natural Squirrel
Beige Squirrel

at $49.50

Coats that incorporate style ways and manners of much more expensive garments. Interesting designing with use of clever diagonals. The accepted silhouettes. Furs manipulated in new, intricate ways. Linings show new detailing.

FABRICS
Silk Faille
Silk Crepe
Broadcloth
Sylvia Cloth
Kashamire
Basket Weaves

FURS
Monkey Shawls
Monkey Borders
Platinum American Broadtail
Beige American Broadtail
Galyak Moire Pony
Fitch Beige Fox

at $69.50

Fine Costume Coats

Replicas of couturier fashions, recently released from Paris showings. Luxurious materials, skillfully designed to emphasize smart lines. Beautifully detailed for the new "dressmaker" exquisiteness. Lavishly furred in selected peltries.

FABRICS
Mirror Crepe Satin
Silk Faille
Broadcloth
Kashmire
Basket Weave

FURS
Galyak
Natural Squirrel
Fitch
Monkey
American Broadtail
Perchanki

(McCreery's—COATS—Third Floor)

Trig travel coat of diagonal grey tweed. Generously furred in platinum wolf. $39.50.

Shawl collar of monkey on black cloth. Flattering inner ruff of pleated satin. $49.50

Exquisite barrel collar of black mole on silk faille. Low placed flare "Vogue" stresses. $69.50.

King Thanks America For Sympathy

WASHINGTON, April 24.—(AP.)—A special message from King George of England to the people of the United States was conveyed last night by Ambassador Howard, in an address to the National Academy of Science.

The British Ambassador read from the King's message of appreciation to the people of the British Empire and the world at large for their sympathy during his recent severe illness.

"In addition to this," Sir Esme said, "I am specially authorized to tell the American public, particularly, how deeply the King has appreciated all the sympathy which has been manifested in so many quarters of the United States during his illness."

Police Would Pass "Buck"—to Owner

FARRELL, Pa., April 24.—Farrell police today are willing to "pass the buck." In other words, they wish the owner of a large male sheep, found running at large in the residence section, would claim his property.

Sharon Couple Wed 50 Years, Celebrate

SHARON, Pa., April 24.—Albert Lynne and Mrs. Lynne celebrated their golden wedding anniversary. They have spent their entire married life in Sharon. Mr. Lynne has been employed at the National Malleable Company plant for 30 years.

Ebensburg Couple Married 55 Years

EBENSBURG, Pa., April 24.—Mr. and Mrs. John P. Kirsch quietly observed their fifty-fifth wedding anniversary here. Their marriage took place in Latrobe.

Fight on Diplomatic Rum Pressed

WASHINGTON, April 24.—(AP.)—Another measure designed to end the use of liquor in embassies and legations was introduced by Senator Blease, Democrat, South Carolina, author of three other proposals to extend prohibition.

Blease's newest proposal would direct government officials not to assist in the importation of liquor for the embassies, or to countenance its use by the diplomats. The previous resolutions sought to require the President to request foreign envoys not to use liquor, and to amend the constitution to subject the diplomats here as well as representatives of this country abroad to the prohibition law.

The third Blease proposal would forbid the sale of liquor on American-owned ships, including the Leviathan.

Boy Killed by Auto

GREENSBURG, Pa., April 24.—(AP.)—William, 6-year-old son of Mr. and Mrs. E. G. Shaffer of Slickville, was killed yesterday when he ran in front of an automobile driven by R. Kemerer, of Export. Kemerer posted bond pending a coroner's inquest.

Mercer Vets Plan Poppy Day Drive

MERCER, Pa., April 24.—Memorial Day also will be observed as Poppy Day by Mercer Post, American Legion. J. H. McWhirter, David Redic, Teddy Craig, Carl Buchanan and James H. Jones comprise the committee in charge.

Farrell Minister To Go to Capital

FARRELL, Pa., April 24.—The Rev. George Coleman, pastor of the First Baptist Church here for the past three years, has resigned to accept a call to Washington, D. C.

King of Hoboes to Wed and Abdicate

SAN FRANCISCO, April 24.—(AP.)—His Majesty, King J. Leon Lazarowitz, Esq., ruler of the hobo, so-called and self-styled, is going to abdicate. No less a personage than the king himself announced this here while en route to Los Angeles to complete plans for a convention.

King Leon said he is abdicating because he was going to get married and settle down. Having been in every country except Russia, where he says he never intends to be, he believes he has seen enough.

At the Los Angeles convention, which is to be held in Pershing Square, police willing, June 1, 1930, the king will formally announce retirement and nominate a successor.

The date was set for next year in order to give pedestrian members time to get there. Lazarowitz claims to be successor to J. Eads How, of St. Louis.

Six Die in Train Wreck

MOSCOW, April 24.—(AP.)—Six persons were killed and nine seriously injured in a wreck on the Irkutsk and Chita line of the Trans-Siberian Railroad. Recent earthquakes threw a landslide onto the tracks.

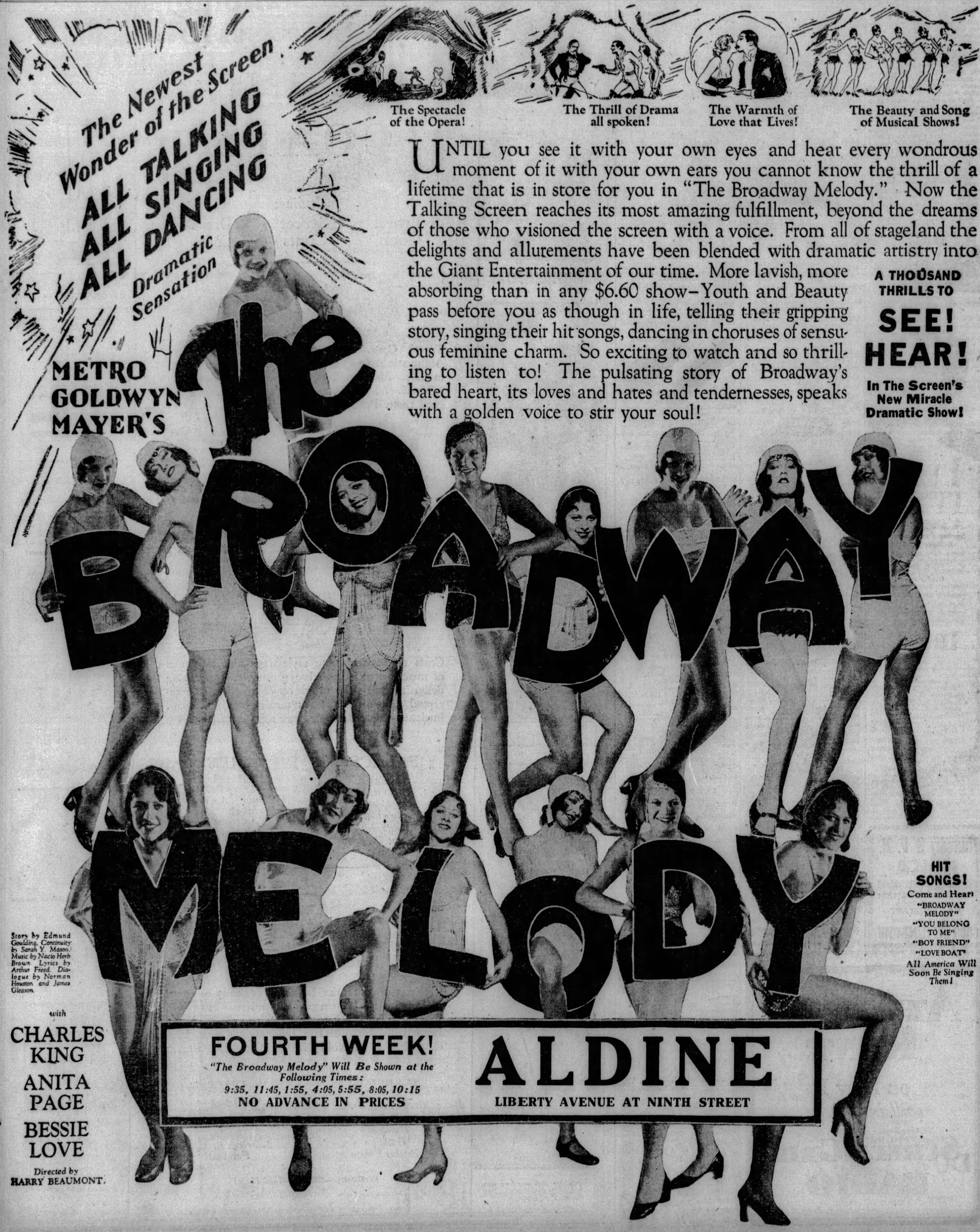

(Advertisement)

DRINK WATER TO HELP WASH OUT KIDNEY POISON

When your kidneys hurt and your back feels sore don't get scared and proceed to load your stomach with a lot of drugs that excite the kidneys and irritate the entire urinary tract. Keep your kidneys clean like you keep your bowels clean, by flushing them with a mild, harmless salts which helps to remove the body's urinous waste and stimulates them to their normal activity. The function of the kidneys is to filter the blood. In 24 hours they strain from it 500 grains of acid and waste, so we can readily understand the vital importance of keeping the kidneys active.

Drink lots of good water—you can't drink too much; also get from any pharmacist about four ounces of Jad Salts; take a tablespoonful in a glass of water before breakfast each morning for a few days and your kidneys may then act fine. This famous salts is made from the acid of grapes and lemon juice combined with lithia, and has been used for years to help clean and stimulate clogged kidneys; also to neutralize the acids in the system so they are no longer a source of irritation, thus often relieving bladder weakness.

Jad Salts is inexpensive; cannot injure; makes a delightful effervescent lithia-water drink, which everyone should take now and then to help keep their kidneys clean and active. Try this; also keep up the water drinking, and no doubt you will wonder what became of your kidney trouble and backache.

MAYOR TERMS N. S. CITY HALL 'FIRETRAP'

Old North Side City Hall was termed a fire trap by Mayor Charles H. Kline who today asked Safety Director James M. Clark to consult the city architect on beginning construction of the proposed combination police and fire station on its site.

The Mayor pointed out that a bond fund exists for that purpose which, if not adequate, might be augmented by the proceeds from the proposed sale of the Franks-town Avenue Police Station and Highland Avenue Fire Engine House.

Mayor Kline proposed inclusion in the plans of space for a fair-sized auditorium and smaller meeting rooms for the use of boards of trade, community, welfare and military organizations of the North Side.

"My reason for urging early action is that the present municipal building on the North Side has developed into a firetrap. If it should be destroyed both our fire alarm and police alarm systems on that side of the river would be put out of business," the Mayor said.

MAYOR'S MOVE FOR CITY HALL THWARTED

Mayor Charles H. Kline's suggestion that the county sell its share in the City-County Building and thus give Pittsburgh a city hall of its own fell on deaf ears when it was brought before the county commissioners officially.

"Notify the Mayor that it is too late for us to change our plans for the new county building," Commissioner Joseph G. Armstrong remarked after the Mayor's letter was read at the commissioners' meeting.

"That City-County Building was a Wylie avenue proposition in which the county got two second-hand buildings and no money. Ask the Mayor when the city is going to pay the $600,000 it owes the county on the deal," interjected Commissioner Charles C. McGovern.

"Move the communication be received and filed," commented Commissioner E. V. Babcock. And it was.

Monongahela School Tax Set at 11 Mills

WASHINGTON, Pa., April 24.—Monongahela's school tax levy for this year has been fixed at 11 mills, the same as a year ago.

BALDNESS

CAN BE AVOIDED
With Lucky Tiger. Like Head and Chest Colds can be healed with Whyte-Fox No. 2. Sold under Money-Back Guarantee. Barbers or druggists
LUCKY TIGER

AHA! 13 FLEAS ARE IN TOWN AND 13 MORE ITCH TO JOIN

Thirteen busy Fleas hopped into town today and before they hop out again there will be 13 more local Fleas. There is nothing superstitious about these Fleas because no matter what is done, 13 is the number, so initiations tonight in the William Penn Hotel will start at 7:15.

Who are the Fleas?

Well, nationally they are the Ancient and Accepted Order of United Affiliated Association of Fleas, while the 13 visitors are members of the Chicago Chapter No. 13. While Neenah, Wis., is the seat of the organization composed of railroad and industrial executives, the hub is really Chicago. Chapters are scattered throughout the United States and Canada. They are chapters without any particular lodge rooms or meeting dates. It's just a case of when 13 Fleas get together, whether on street corners, in hotel lobby or wherenot, they can hold a meeting.

It's a very secretive organization, but the visitors did let it be known that the chief purpose is for good fellowship. The first chapter was formed in Osloe, Norway, 35 years ago, while the first American organization met in Wisconsin under the leadership of John O. Miller. To be a Flea, a member must be solicited for membership. So 13 local industrial leaders will be Fleas before the midnight hour.

Woman Driver Killed In Newcomers t o w n

NEWCOMERSTOWN, O., April 24.—Mrs. Anna King Tibrick, 35, restaurant owner of this place, was killed last night when her automobile crashed against a warning post at the River street crossing of the Pennsylvania Railroad here.

Navy Blimp Returns From Training Trip

LAKEHURST, N. J., April 24.—(INS.)—The dirigible Los Angeles returned early today from a training cruise over New York City, Long Island and the Jersey coast. The trip was uneventful. The date of the next training trip was not announced.

I'LL SAY IT'S *Good!*

A WONDERFULLY satisfying Spring *Tonic.*

A *lager brew* far superior to even the old-time beverage—a triumph of modern science in brewing methods.

Iron City Extra Lager is good for you because it is thoroughly *pasteurized* and properly *aged.* Agreeable and delicious—the *purest* and *most healthful* of all drinks.

IRON CITY EXTRA LAGER

Draught and bottled. By the bottle at your favorite cafe, club or retail store.

Order by the case for the home today from your neighborhood distributor or

CALL FISK 2160

and your order will be given prompt attention

PITTSBURGH BREWING CO.

There Is No Medicine in the Universe Like Konjola . . . It Is Absolutely Different.

Ask to Know All About It.....Meet

THE KONJOLA MAN

THE KONJOLA MAN

Because Konjola is distinctly different it DOES what other medicines DO NOT do.

No matter what treatments have failed; no matter how long the suffering, there is a world of hope in the splendid experiences of numberless men and women with this master medicine.

Learn What Konjola Did for Them ...Then Decide What YOU will do. First, Meet the Konjola Man at

DOW DRUG CO.

(Formerly McCulloch's)

PENN AVENUE AT SIXTH STREET

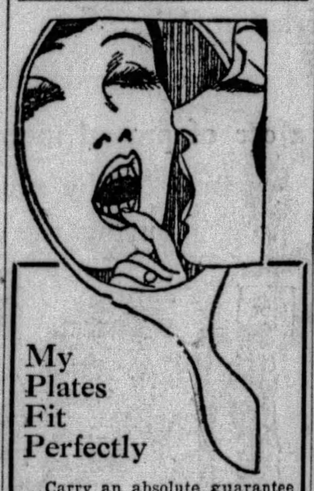

My Plates Fit Perfectly

Carry an absolute guarantee that they will not slip or move no matter how you use them.

Broken and Ill-Fitting Plates Made Like New at a Small Cost.

Sweet Air for the Painless Extraction of Teeth only at Dr. Shor's. Sweet Air Registered in the U. S. Patent Office.

SEE ME FIRST—SEE ME NOW!

DR. SHOR
Sincere Dentist

Cor. Penn & Sixth St.
Entrance 146 Sixth St.

Be Sure You Are in Dr. Shor's Office

WASHINGTON

The National Capital
10-DAY EXCURSION
FRIDAY, APRIL 26

$12.10 Round Trip

From PITTSBURGH

Similar Excursion May 13

For time of trains, stop-over privileges and full details, consult Ticket Agents, or S. L. SHANK, Division Passenger Agent, 844 Oliver Building, Pittsburgh, Pa.

PENNSYLVANIA RAILROAD

DOWNTOWN: 911-921 PENN AVENUE — TWO PITTSBURGH STORES — EAST LIBERTY: BROAD ST. & COLLINS AVE.

SPEAR'S

36th ANNIVERSARY

10% Gift Certificate With Your Purchase

Exclusive at Spear's during the Anniversary Sale . . . buy what you need to add new comfort, new beauty and convenience to your home . . . at Anniversary Savings, and then select something else for your home as a gift equal in value to 10% of your Anniversary purchase!

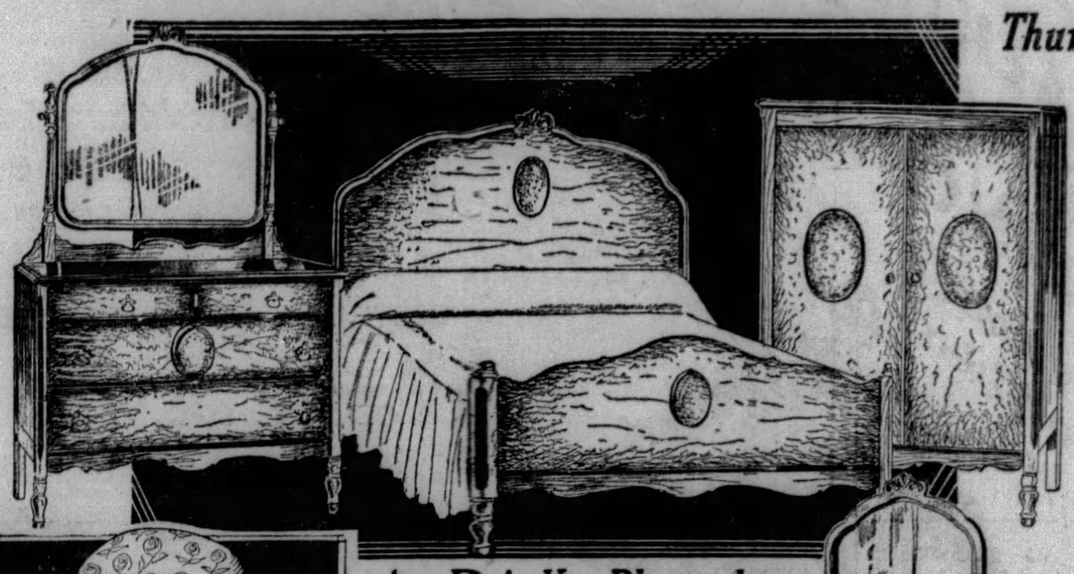

Thursday Features!

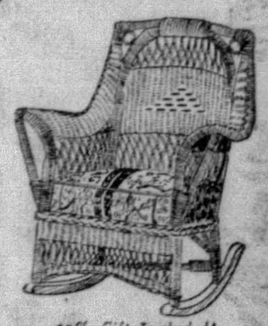

10% Gift Included!

Large Rocker
Or Chair to Match

Big and roomy and strongly made of hand-woven reed fibre, finished in Sand Brown and decorated in Ocean Blue. With vivid cretonne upholstered cushions.

$7.95

$1 Delivers!

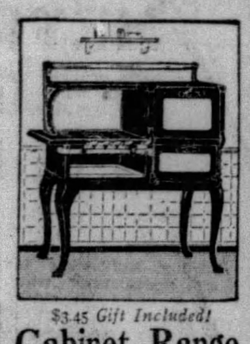

$3.45 Gift Included!

Cabinet Range

Trimmed in white enamel, this high-grade gas range at an unusually low price! Large 6x18-in. oven. Anniversary Special.

$34.50

Convenient Payments!

$1.77 Gift Included!

Better Metal Crib

Richly grained walnut finish All-Metal Crib, automatic dropside style, equipped with a strong spring! Beautiful large panel centers! A better Crib Anniversary low priced.

$17.75

Convenient Payments!

At a Price You Planned to Pay for the Suite Alone!

Complete 10-Pc. Bedroom Outfit

$14.90 Gift Certificate Included!

FEATURED for THURSDAY at outstanding Spear Anniversary Savings . . . a complete bedroom outfit, including all the essentials for a most attractive, convenient and comfortable Bedroom! No "extras" to buy! The suite itself is finished in shaded two-tone walnut veneers and consists of a Full-size Straight-end Bed, Roomy Chifforobe, Dresser and Stylish French Vanity! A Cedar-Lined Walnut finish Cedar Chest, Cretonne covered Boudoir Chair, Bedroom Bench, Chair and Rocker, and a Walnut finish Night Table complete the outfit! All for $149—a price possible only because of Spear's tremendous buying power!

Small Payment Delivers!

$149

All Day Sale!
Thursday—Both Stores

Factory Rebuilt Vacuum Cleaners

Western Electric.....$13.75
Hoover $19.50
Premier $14.95 Eureka $19.50

Guaranteed in perfect condition. New Bags, Belts and Parts! Come in, examine and see these cleaners demonstrated! Extraordinary values! $1 Delivers!

Typical Anniversary Sale Values!

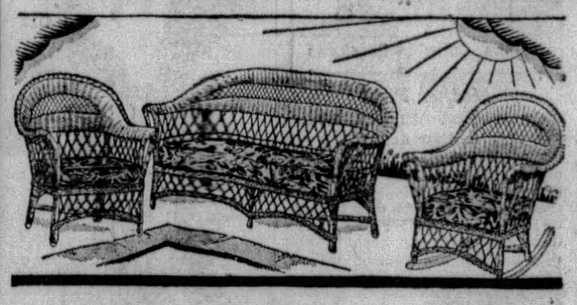

$3.60 Gift Included!

3-Piece "Sunshine" Suite

In the new tinted Cafe finish, decorated in contrasting colors! Smartly woven of reed fibre with open work design to permit the cool breezes to blow through! 48-inch Settee, Arm Chair and Rocker with cretonne covered auto spring cushions! Anniversary Special!

$36

Convenient Payments!

$2.45 Gift Included!

3-Piece Bed Outfit

The kind of an outfit that you would consider a good value at $10 or $12 more! Note that this is a Double Panel Bed—full size—in walnut finish, and is equipped with a National Springs and All-Cotton Mattress! Anniversary Special!

$24.50

Convenient Payments!

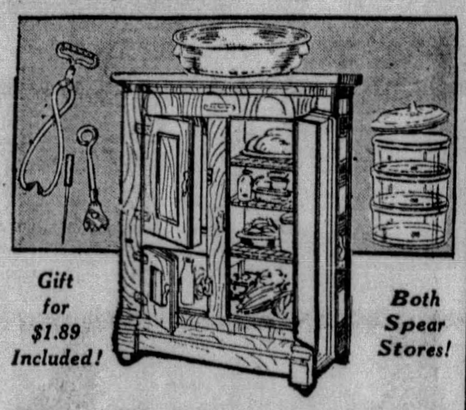

Gift for $1.89 Included!

Both Spear Stores!

9-Pce. Refrigerator Outfit

Included a White Lined Side Icer

A splendid Anniversary value in a good refrigerator that will keep your foods fresh at great economy! Including all the extra equipment shown!

$18.95

Small Payment Delivers!

RUGS

At Anniversary Savings

10% Gift Included With Every Rug!

9x12 Gold Seal Congoleum Rugs, with border..... $7.95

Seamless Velvet Rugs in 9x12 and 8.3x10.6..... $26.50

Wilton Velvets and fine Seamless Axminsters..... $39.50

High-grade Wilton Velvets and Axminsters. Made to sell at $65—now..... $46.50

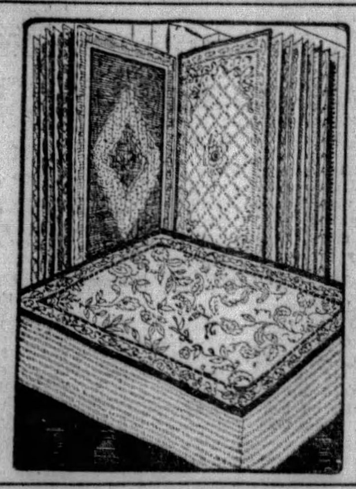

Hoosier Helps!

At this time of the year when spring house-cleaning activities take up most of the day's time, the marvelous labor-saving and time-saving devices of a HOOSIER Kitchen Cabinet are most appreciated! The model shown in Golden Oak finish.....

$39.50

Convenient Payments!

Butterfly Fish

BUTTERFLY fish, found in West Africa, have wings as well as fins; they jump three or four feet out of the water, then alight and glide along the surface for several feet and then start jumping again.

Magazine Page

One "Clock" for All the World

THAT one clock should be used to beat time for the world is the proposal of a German inventor. From some central observatory its ticks would be broadcast by wireless to the whole civilized world, giving a single actual time.

Meditations of a Wife

By HELEN ROWLAND

What Women Don't Tell

NEXT to chewing gum, there is nothing that sticks to a woman quite so persistently as the memory of having made a fool of herself.

* * *

Greater love hath no woman than this: That she feed a man all the things he LIKES, knowing perfectly well that the dyspepsia which follows shall be visited upon her head.

* * *

The real test of a man's love is not his willingness to give up the things that are bad for him, like cocktails and late hours, to please you—but his willingness to give up the things that he thinks are GOOD for him, like spring onions, soft collars and golf.

* * *

One cocktail makes a man want to talk to you; two make him want to confide in you; three makes him want to kiss everybody!

* * *

A plain man who knows how to look into a woman's eyes is infinitely more dangerous than an Adonis who merely looks THROUGH her at his own reflection.

* * *

The modern love affair must have been invented by the same man who invented revolving doors. You're out of it almost before you are aware that you are in it.

* * *

The styles change in everything—in clothes, in manners and even in diseases. But in nothing have they changed so radically in the last decade as in the art of love-making. Indeed, it is so modernistic that you'd hardly know it was the same old emotion.

* * *

It is easier for the average man to love a pretty woman than to love a beautiful one, just as it's easier for him to appreciate an attractive parlor ornament than a work of art.

* * *

At this dangerous time of year, a man is almost afraid to pretend that he's in love, for fear he may take himself seriously.

(Copyright, 1929, King Feature Syndicate, Inc.)

April Showers and Clothes

Drawn By Dorothy Flack

Tomorrow's Horoscope

Thursday, April 25

A VERY lively and eventful day is predicted from the prevalent planetary configurations although these may not all operate for success and progress. There is sign of much restlessness and perturbation, with a tendency to false moves, snap judgments and perilous extravagances or outlay, under the high stimulus of Mars inciting to bold initiative, and accelerated by the Jupiter-Mercury position. With prudence, good judgment and care in new ventures, there may be some worth-while advantage in the long run.

Those whose birthday it is may look for a very lively and eventful year, but one of restlessness, aggressiveness and turbulence. With calmness, wise judgment and great care in handling finances all may be well in the end.

A child born on this day may be restless, alert, aggressive and under high stimulus, qualities making for success if kept under calm control and wise judgment.

Enthusiasm is a flywheel, judgment is its governor.—Glen Buck.

Molasses Coffee Cake

First sift together 1 cup flour, ½ teaspoon salt, ¼ teaspoon soda, 2 teaspoons baking powder, then mix in 2 cups bran. Beat 2 eggs well, add 1 cup milk and 6 tablespoons molasses. Combine the two mixtures, then add 3 tablespoons melted shortening, and ¾ cup raisins. Pour into greased shallow pan. Sprinkle top with cinnamon and sugar mixed. Bake 30 minutes in moderate oven (350 degrees F.). If served warm, tear apart gently with forks.

Love's Awakening

A Continuation of Love's Embers

By ADELE GARRISON

"Uncle Charlie" Drafted to Make an Octet for Party.

AS Carolyn Brixton put forward her "Uncle Charlie's" claim to being "the niftiest dancer in seven states," and thus eligible to complete the roster of men for the impromptu dance, I saw Sam Brixton's lips again curve with the smug, cat-and-canary smile, and realized that nothing could so have pleased him as this opportunity for his half-brother to further his acquaintance with Marion. I acquitted his elfish young step-daughter of any part in his schemes—but the avidity with which he seized upon her proposal showed it to be something which he secretly had been hoping she would say.

"I can second that motion," he boomed. "Charlie's kept his dancing legs as well as his figure—I lost both years ago."

I wondered that he should think it necessary to give up that information concerning himself. Unless he essayed to parody a dancing bear in the zoo, I could not imagine his rotund figure upon a dance floor. But he was still talking, and I gave him meticulous attention.

"He's good-natured too, Charlie is," he went on exactly as if he were telling off the points of a horse or a hound, "always willing to oblige the children. Ever since they were babies, they've counted on 'Uncle Charlie' to help out."

Was there an annoyed, disdainful glint in the depths of Charles Owen's brilliant eyes? I could not be sure, for his face showed only the indulgent, smiling expression of the personality his half-brother just had created for him. But I could not imagine any man under 50 enjoying the cavorting elderly role assigned him. And Charles Owen was a most personable man, looking much more youthful than the 35 years which Lillian had told me were his.

As camouflage for ingratiating himself with our young people, however, Mr. Brixton's fitting him with so kindly and benevolent a personality was a perfect thing. It took away from inexperienced, unsophisticated Marion any embarrassment at an older man's attentions, and though I read in Mary's keener eyes a mirthful appreciation of Mr. Owen's suppressed chagrin, I knew it would give her a chance for impressing Noel and Prince Georges with any gallantries which she might manage to wheedle from "kindly Uncle Charlie."

"Come on over Uncle Charlie, and help us roll up the rugs," Carolyn commanded, as Ronald sprang to assist Mary and Marion who had begun that first preliminary to an impromptu dance.

"Always at your service, my dear," he said, and with a little bow to me, he strolled over to the little group of young people and deftly aided Ronald in bestowing the rugs underneath the piano and pushing the furniture back against the walls to clear a dancing floor.

"They've got a lot more dancing space than many a night club," Mr. Brixton commented, then he turned to me with a poorly suppressed yawn.

"You won't mind if I run away to bed, will you?" he asked. "I'm almost as done up as Helen. How Charles and the young folks can keep it up the way they do is beyond me."

"They appear untiring, indeed," I answered perfunctorily, and then he was gone, and I went into the kitchen to choose from my emergency shelf, the ice-box and Katie's cake-box the materials for a picnic supper. I had told them to help themselves, but while I did not mean to interfere with the fun of the final preparations, giving the girls the opportunity to be deliciously feminine and housewifely in the decorative aprons of which both Marion and Mary possessed a goodly supply, experience of the younger generation told me that I would better make all the basic preparations for their meal. But I scarcely had covered my dinner gown with an apron and begun to squeeze lemons and oranges for the fruit punch, of which my family and guests are so fond, before the sound of an arriving motor impelled me to take it off again and go into the living room. I felt that I must see the meeting between Mary and Noel to determine if there were any change in Mary's manner, or if, in Dicky's favorite teasing gibe at me, my "imagination was working overtime."

(Copyright, 1929, Newspaper Feature Service, Inc.)

How to Keep Well

By Royal S. Copeland, M. D.

Care in Infancy May Insure Health

SOME days ago I had occasion to mention the report of an address made by a noted neurologist. This doctor is quoted as saying that "the fate of a child destined for insanity is sealed before its birth."

DR. COPELAND

It is not fair to draw conclusions without a full reading of the address. It may well be that this single sentence does not do justice to the doctor's real meaning. I hope it does not. Life would be seriously marred if there were no hope of escape from the thraldom of heredity.

I have too much faith in Nature, as well as in science, to believe that a baby is predestined and foreordained to the damnation of insanity. Admitting the menace of a bad family history, I am bound to believe that insanity is not inevitable.

A further reading of the newspaper report gives a glimmer of hope. The doctor does admit that "a good environment will kept straight a child who might go wrong in a bad environment." With this I am in full agreement.

It is tremendously important to "bring up" a child right. The speaker I have quoted uttered timely warning to "mothers who are too fond of their children."

"For single children," he said, "contribute to an unusually large percentage of the number of adolescent insane. The only child is prone to have a bad environment, due to being loved too much, with the selfish love of a mother who has only one child."

No serious minded and thinking person can doubt the importance of discipline. To remove the hand of authority from the training of a child, is like removing the balance wheel from the watch. Without it, the watch will run at terrific speed and, in a minute or two turn the handle about the dial as only 24 hours of time should do.

The eating habits, respect for morals, the control of the emotions—all these are established in the home. Without proper training in youth, I agree that the bad heredity of the child will assert itself.

Mother love is the most compelling and most sincere thing in all the world. It always hurts me to say a thing that may offend a devoted mother. But we must admit that many a child has been spoiled by too much attention of one sort and not enough of another.

To yield to every whim of the child, too seek to anticipate its every want, to indulge its every desire—in these we have evidence of giving too much attention, and attention of the wrong sort.

To watch its food and eating practices, to see that the rules of simple hygiene are observed—in these we have evidence of proper attention. Care of this sort will be rewarded in the good health and increasing vigor of the child.

(Copyright, 1929, Newspaper Feature Service, Inc.)

"APRIL showers bring May flowers"—and consternation and misery to the girl who goes out all dressed up in her new Spring frocks and hats! For as surely as you put on your very newest and loveliest creation and saunter forth feeling that everything's right and well it's sure to shower and then—fears and tears and wet feet and drooped hats and clinging gowns! Oh, it's awful! But it's Fate!

And it's a lot of other things besides! Often an April shower, instead of being merely the nemesis for new clothes, is the Open Seasame to Romance. For when a shower starts sometimes Dan Cupid takes a hand and starts two more on the happy road to Romance.

So don't be too discouraged if it suddenly starts to rain on your newest frock and hat. Just laugh about it and think that maybe its' a test of your disposition, so that Dan will know for sure just how you will take things in after life.

The girl who can laugh through anything, even a spoiled frock and hat, which is the very best thing she owns and perhaps the only thing, will laugh her way through life and Love will ever abide with her and bring her the happiness which she deserves.

So if the showers startle you, smile through, just as old Sol does after the rain when he comes from behind the clouds beaming and smiling his joy at once more beholding his beloved world. Smile with him and you'll see that he'll light the way to Love and Romance for you, even though the path is studded with a few April showers.

Correct Manners

By Mrs. Cornelius Beeckman

Mother First

DEAR MRS. BEECKMAN:

My mother and I had an argument the other evening. She claims that when a man goes to a dance, public or private, it is correct to dance with his own mother, or the girl's mother before he dances with the girl. Will you please give me your ideas on this?

G. D. W.

I AGREE with your mother, that a gallant young man would do this.

The Right Thing

DEAR MRS. BEECKMAN:

Will you please advise the proper way to handle a situation as follows? My friend asked a certain young lady whom he met about a month ago whether she would care to go out with him to a theater, and she said that she would go. When he called for her she was quite ready, but when she appeared, she said to my friend "All right, I am ready; call a cab." My friend called a cab to take them to the theater and he also took her home in a cab.

When he told me about this, we entered into a discussion as to whether he did the proper thing; as he is not making big money and I knew he could not afford it. He states that under the circumstances he did the best thing, although he did this against his will but only to avoid embarrassment. Did he handle the situation in the proper way?

B. L.

GOOD for this gentleman! I think that he handled the situation in the perfect way. This sort of peremptory ungraciousness is, to me, particularly trying, and it apparently was to the gentleman also. The only way to deal with this autocratic kind of person is to do as the person wishes—or commands!—and then determine later your future course. And I fear me that this young lady, by her porcupine-y action, lost a fine friend.

(Copyright, 1929, Premier Syndicate, Inc.)

AN ORGANIZATION
OF SIXTY YEARS' EXPERIENCE
GIVES YOU ITS WORD THAT THERE IS

no finer oil made
than ATLANTIC

THE very first oil specially made for automobile engines was made by the Atlantic refineries.

And these same refineries have given the world a constant succession of motor oil improvements ever since.

No organization in the land has devoted more study to this very important factor in the operation and up-keep of automobiles.

None has behind it such a vast store of knowledge, research and experimentation.

You are most careful to buy a car of proved merit and experienced manufacture.

Why not apply the same caution when buying the thing upon which its very life depends? . . . MOTOR OIL.

ATLANTIC possesses qualities for heat and evaporation resistance unsurpassed in any other paraffine base, or any other type, motor oil.

It consumes so slowly that oil-level worries between crankcase draining periods are reduced to a minimum.

It will carry you farther before oil-changing becomes necessary, giving you more miles per dollar than any other oil you have ever used.

There is absolutely no motor lubricant on the market that will give you more efficient service than ATLANTIC *Paraffine Base* MOTOR OIL.

Correct grade for your car is obtainable at any Atlantic dealer or service station.

ATLANTIC Paraffine Base MOTOR OIL is a perfect harness-mate for Atlantic Gasoline.

PROHIBITION IMPOSSIBLE, SAYS FORMER DRY DIRECTOR

APPALLING CONDITIONS FOUND IN 'ENFORCEMENT'

The Hearst newspapers begin today the presentation of a series of articles on the history of prohibition and the rampant corruption and crime it has brought into being in 10 years throughout the nation.

These articles are written by an expert, H. G. Sheldon, of Providence, R. I., for five years state director for Rhode Island of Federal prohibition enforcement, who knows whereof he speaks. He is personally a pronounced "dry."

Mr. Sheldon has prepared his narrative of the appalling conditions under prohibition enforcement for the benefit of the readers of the Hearst dailies and as factual guidance for the board of seven judges who will determine the winners of the Hearst $25,000 temperance prize contest.

By H. G. SHELDON.

Prohibition in theory perhaps, as a means to temperance, may be ideal, in practical results it is impossible. It has utterly failed after 10 years of experiment even to begin to accomplish the desired ends. We are led to believe from the propaganda of prohibition enforcement and Anti-Saloon League headquarters that big strides are being made in closing up all sorts of leaks.

Well, consider, when prohibition came into effect, there were breweries and distilleries only to contend with as sources of supply and production, and the output was almost all through the medium of the saloon.

Naturally, with the prominence of the large properties given over to manufacture in pre-war times, it was comparatively easy immediately after prohibition to keep a close watch on illegal output, especially so in the matter of distilleries, where, there having been sufficient stocks on hand to supply the medicinal trade for years to come, the government refused to sanction the manufacture of more liquors until the medicinal stock reached the point of nearly complete depletion.

DISTILLERIES STRIPPED

Good, except for one thing; while theoretically no goods were pushed out after prohibition, really the illegal shipments were tremendous. Through the medium of forced permits, vast quantities were diverted, bonded warehouses looted, stocks stolen and a general condition of graft and collusion existed, the extent of the same being generally unknown to the public.

The tremendous prices which these goods brought, and the ensuing tremendous profits, brought a reign of crime never heard of before. What the public reads about in the papers is not one case in 10,000.

After three or four years of these depredations, the government moved the remaining stocks into some eighteen concentrated warehouses, where it was supposed there would be better control. But even then vast quantities of liquor were stolen. The methods used were ingenious. In one place holes were cut through floors and barrels tapped.

tapped. In another a line of hose was run through from an adjoining building, and the contents of hundreds and thousands of barrels pumped out to be sold through bootlegging channels.

During this period of wholesale looting, permit privileges were handed out free as water. Wholesalers reaped a golden harvest, and the sparring for political favors to obtain the coveted permits was active. I examined the accounts of one concern that in four months diverted 5,200 cases of whisky and 240 barrels, making a profit in the transactions of over $500,000, suffered tax liabilities of $330,000, had bonds filed with their permit for $50,000, yet got the case fixed up for a settlement of $9,000.

They paid one agent $1,000 to give them a clean slate. Lawyers, politicians, crooks, officials, were all in on the game and what a harvest they reaped! So much liquor was looted that this was the only reason the game came to an ultimate end. There was little left to steal.

In alcohol distilleries there has been the same general situation. "Alky" is always marketable. Give a quantity of alky some coloring and flavoring and in a few minutes any kind of hard stuff can be prepared. At one time out of one big distillery, more than 160 cars were diverted, and only one ever picked up. My men got it, and while it was traced to point of origin, and information given concerning the other cars, that was the end of it.

"Alky" has always brought big money. And one of the first menaces of the liquor game was the still. Following prohibition the prices rose to dizzy heights. One dealer admitted that he got $28 per gallon. Immediately there sprung up like mushrooms over night, moonshine plants and stills by thousands.

The conditions under which most of this stuff is made are terrible. All kinds of materials go into it. Decayed fruit, rotten mash; anything which with the sugar and yeast will ferment is used. Improper manufacture in all kinds of utensils, produce the worst of poisonous goods. The objection to the mash still was the ease by which it could be located owing to the odors arising.

Especially among the foreign elements are these stills operated in countless numbers. In one month I located 38.

But mash fermentation was too slow and too dangerous of discovery; another idea was available. Somebody discovered that certain of the specially denatured alcohol formulas could be redistilled, and the larger part of the denaturing removed, so much in fact, that only a mere trace was to be found under careful chemical analysis.

The flood gates opened. Concerns sprung up over night. Denatured permits were issued without regard.

It is the greatest sinecure the bootlegger has today. And therein lies the great political graft. A clever politician of influence obtains for his client a reasonable amount of alcohol under permit to manufacture, let's say, hair tonics.

Immediately the business reaches gigantic proportions. His allotment of alcohol cannot take care of the requirements of his legitimate (?) trade. He applies for and through influence or otherwise gets an increase.

Such a killing! He pays 85 cents a gallon and it costs him 25 cents a gallon to redistill. Then he sells it for $3.50 up to $6, depending on the market. He never has to look for customers because there is always a market.

That countless millions of gallons are made and consumed, is not questioned even by the prohibition authorities, and it is admitted that at least 90 per cent of certain easily distilled formulas of the specially denatured alcohol is diverted for redistillation.

And in the matter of physician's prescriptions the larger part issued for real bottled-in-bond goods are faked and unnecessary. Many doctors supplied with 100 blanks per quarter or 400 per year, will tell you honestly that they do not actually need as a matter of medical necessity, for the legitimate requirements of their patients, 10 per year.

Yet large numbers of unethical ones use their allowances and clamor for more. They sell them for $100 or $150 or even $200 per book to proprietors of speakeasies, barkeeps or bootleggers in general, who cash them in.

The prescription game is a hummer. One druggist doing a business of around 400 prescriptions a month, buying his blanks from doctors, filling them in as needed and then selling his stuff at $5 or $6 per bottle is making a profit of $10,000 a year on this sideline of trade. The prescription game is one grand graft.

Only One Week More!

Only seven days remain before the close of the Hearst $25,000 temperance prize contest, which ends at midnight, Tuesday, April 30. No plans postmarked after that hour will be considered by the board of seven eminent American citizens who are to be judges of the entries.

Entrants in the competition who have not yet sent in their plans, or who have yet to complete them, are urged to send them in now, to facilitate the labors of the temperance contest committee and to advance the date when the winners of the contest can be made known. There still will be weeks of work after the last plan has been received and read, before the entries can be rated by the judges.

Read the rules, study the requirements as you view them and mail the result to the temperance contest committee in care of this newspaper. Your idea may save the nation from the clutch of the bootleggers and speakeasies on the one hand, and the ultra-dry bigots on the other.

GLASSES

SPECIAL—THREE DAYS THURSDAY, FRIDAY and SATURDAY

A complete pair of glasses for reading, sewing or walking. Large size spherical lenses with a comfort frame.... $2.50

Including examination by our Dr. M. D. Grosman, Optometrist.

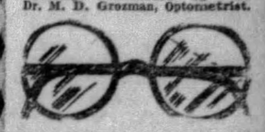

Bring This Ad When You Call

Fifth-Wood Optical Co.

256 Fifth Ave., Cor. Wood St. Second Floor

Wonderful For Colds, Grippe

CONTAINS NO QUININE

Quinine isn't needed for colds. Why take it and suffer roaring head, pimples, nausea? The quickest way to end a cold is Laxa-Pirin. That achey, draggy feeling promptly disappears, and you get real relief after the very first dose. Contains aspirin, laxatives and other valuable elements. No quinine. Safe, pleasant and has no equal for quick results. Just as wonderful for headache, neuralgia, lumbago, and all general pains. Thousands now use it. Insist on genuine Laxa-Pirin. All druggists. 25c.

Laxa-Pirin
Aspirin Combination

(Advertisement)

'RIVER MAN LAUDS KONJOLA AS BEST MEDICINE OF ALL

Captained "Old Reliable" Ten Years. Found New and Glorious Health in Famous Compound.

"What a wonderful sensation it is to be well again." This expression is found time and time again in the grateful indorsements showered upon Konjola, the new and totally different medicine that is winning acclaim daily in Pittsburgh and vicinity, as

CAPTAIN JOHN W. DIPPOLD
Photo by Stewart Studio.

it succeeds in those stubborn cases that have defied and resisted all efforts to gain relief from years of suffering. Konjola is now within the reach of all; within a few minutes those who seek relief from pain and misery may hear just how and why Konjola wins when all else tried has failed. There is no mystery about Konjola; it is just a real medicine that does the things it is made to do. Learn of Konjola's merits from the Konjola Man. To put off meeting this man, who is at the Dow Drug Company, formerly McCulloch's, Penn avenue and Sixth street, this city, is just to delay the glad return of abundant and glorious health. This personal representative is in Pittsburgh to point out the achievements of this super-compound of 32 ingredients, 22 of which are the juices of roots and herbs. He shows how Konjola goes to the very root of the ailment; how the ailing organs are cleansed and invigorated; how poisons are swept from the body, making room for the coming of that ever-welcome tenant—health. Hear of cases, for instance, like that of Captain John W. Dippold, who has been in the Ohio River trade for 50 years and captain of the "Old Reliable" for 10 years, living at Sewickley, Pa., a short distance from Pittsburgh. Captain Dippold said to the Konjola Man just a few days ago:

"For a long number of years I have been in the Ohio River trade with my boat and for an equal number of years I have suffered from stomach trouble. But when I started and completed the Konjola treatment I was freed from the clutches of that ailment. After every meal I suffered intense pain in my stomach and was subject to extreme gas bloating. This gas pressed around my heart until it palpitated wildly. I was unable to get the proper nourishment from my food, no matter what I ate. I was restless and nervous; hardly able to attend to my work. Constipation developed and made matters a great deal worse. I was discouraged when I first heard of Konjola.

"This medicine was so sincerely recommended that I determined to find out what it would do for me. That was a wise decision, for it immediately went to work and before I hardly knew what was happening I began to feel better. My stomach was cleansed and the poisons eliminated from my system. Konjola made my bowels as regular as clockwork. From that time on the stomach trouble eased up and today there isn't a trace of it. Food digests perfectly, giving me the proper nourishment so that I have greater strength and energy. My work is a pleasure and I see many years with my boat ahead of me. I could not believe that Konjola or any other medicine could make such a change in a man's health in so short time."

Konjola triumphs simply because it is scientifically correct; because it attacks disease at its source, bringing not only speedy, but lasting complete relief.

The Konjola Man is at the Dow Drug Company, formerly McCulloch's, Penn avenue and Sixth street, where he is explaining the merits of this master medicine.

7 Rules for $25,000 Temperance Contest

The purpose of the contest is to obtain a practicable plan, as a substitute for prohibition, which will secure better actual temperance conditions, which will be more easily possible of enforcement by state and Federal authorities, which will offer less encouragement to crime and tend less to debauch the public service, and which will not so outrage and violate the fundamental rights and personal liberties of American citizens.

The rules and conditions of the contest are simple and are as follows:

1—Every person is entitled to enter the contest, but no one person may submit more than one plan.

2—The practicable plan proposed as a substitute for prohibition must be set forth in an article containing not more than 1,000 words.

3—This contest will close April 30, 1929, and no plan which has not been mailed and postmarked on or before that date will be considered.

4—The articles submitted in the contest will be judged by a committee of eminent Americans, the personnel of the committee to be announced at a later dated.

5—The full prize of $25,000 will be awarded to the contestant submitting the best plan as a practical temperance substitute for prohibition.

6—If other plans not awarded the first prize shall still be considered worthy of some compensation by the committee, a second prize of $5,000 and other prizes of $1,000 each may be awarded.

7—Articles submitting a plan to be considered in this contest may be sent to the temperance contest committee, care of the editor of any one of the following Hearst newspapers: Albany Times-Union, Atlanta Georgian, Baltimore News, Boston Evening American, Chicago Herald and Examiner, Detroit Times, Los Angeles Examiner, New York American, Omaha Bee-News, Pittsburgh Sun-Telegraph, Rochester Journal, San Antonio Light, San Francisco Examiner, Syracuse Journal, Seattle Post-Intelligencer, Washington Herald, Wisconsin News (Milwaukee).

ASTROLOGY

What the Stars Foretell

Prof. A. F. Seward
World's Foremost Astrologer

I want to send you the most remarkable Astrological Reading that you have ever read. Dealing with business and social affairs, such as signing papers and contracts, seeking employment, speculation, stocks and bonds, travel, love, courtship, best days for marriage, health, accidents, lucky days, etc. The stars have been in bad aspect and not favoring the destiny of those born in June, July, September, October and December, 1929 should be a turning point for those born in January, March, April and November.

What a great comfort it would be to have a lengthy, Astrological Reading close at hand, to obtain advice on so many of the affairs of life—one that you could consult today and prepare for what is coming tomorrow.

My fee for a Reading, covering 17 pages, is $1.00. Order now. It may change the whole course of your life. Enclose a $1.00 bill with your name, address and birth date. You will be more than pleased.

PROF. A. F. SEWARD,
3619 Rokeby St., Chicago, Ill.

WHEN A MAN MEETS HIS FRIENDS

You like to be seen with well dressed, prosperous looking men—so do your friends. Make them glad they know you

Copyright 1929 Hart Schaffner & Marx

HART SCHAFFNER & MARX CLOTHES

HAVE THE TASTE THAT WELL DRESSED MEN RESPECT

Wear a Dickens blue suit; 2 buttons with peaked lapels, in a rich Gordian Worsted

Or a notched lapel suit of Scots Greys with 2 or 3 buttons—or a Malacca tan

It's good business to have all three; $150 or less does it

FRANK & SEDER

Fifth Avenue Smithfield and Diamond

PATRICIA PITT'S COMMENT ON PITTSBURGH'S SOCIETY HAPPENINGS

Mary Robinson to Make Her Bow to Society Next Season

HAVE you ever noticed that we hear the most news when the social calendar has dwindeld from a column to just a few lines? And no wonder, for when the social calendar is lengthy, everyone's too busy attending events to plan any.

Right now, although there's a stir of activity in the air, not many events are scheduled. And all month long has come word or rumors of debuts and shows and dances of great importance to the social world.

One important news item the last days of April offer is that Mary Robinson, daughter of the William Christopher Robinsons, will come out next season. Definite plans for her debut have not been made known yet. Although I heard earlier in the season the rumor that Mary's cousin, Madeline Alexander, daughter of the Rev. Dr. and Mrs. Maitland Alexander, would come out in 1929, too, I've just learned that her debut will be at least a year later. Mary and Madeline will be graduated from Farmington in June, did you know?

Mrs. Robinson has just returned from Bethlehem, by the way, where she joined her daughter. Mary was a guest at the spring house party of Lehigh College, Bethlehem.

* * *

I ALSO know that the William Christopher Robinsons will again entertain in their Sewickley Heights home for their friends who'll attend the annual Allegheny Country Club horse show, to be held June 6, 7 and 8. The Robinsons' guests will, according to custom, drive from the riding party, which closes the first day of the horse show, to their hosts' Sewickley Heights home.

* * *

WHAT will be probably the last of the morning musicales this season, sponsored by a group of society women during the last two years, was held this morning at 10:30 o'clock in the home of Mrs. Frank J. Kier, of Beechwood boulevard.

The artists were Ruth Thoburn Knox, violinist, who studied for some time in Bohemia; Helen Bell Rush, soprano of the Shadyside Presbyterian Church, who did most of her studying in Italy; Mrs. John Byerly, pianist, and Mrs. Marian Clarke Bollinger, pianist.

Mrs. Taylor Allderdice, who was one of the founders of the morning musicales, made a brief talk. The chief purpose of the musicales, according to her, is to encourage Pittsburgh artists.

* * *

IN THE spring with commencement season not far off, we all tend to think of our alma maters, and the result is many annual alumni luncheons and dinners.

The annual luncheon of the Federation of Girls' School Societies will be among these. The date for the event is May 14 in the University Club.

Acting as general chairman will be Mrs. Theodore Smith, assisted by Mrs. W. Yorke Cocken. Aiding them will be Mrs. John B. Sellers, Helen Leovy and Mary Shiras.

* * *

MANY a debutante of the last season or two is looking forward to the first week-end in May, the time for the annual spring house parties at Princeton and Yale.

Louise Evans, daughter of Mr. and Mrs. Henry Oliver Evans; Harriet Wainwright, daughter of Mrs. Harris E. Wainwright, and Betty McCullough, daughter of the W. T. McCullough's, all of whom have made their bows to society, and Harriet Fickes, daughter of the Mr. and Mrs. Edward S. Fickes, who'll make her debut November 2, are among those who'll attend the Princeton house party.

* * *

ATLANTIC CITY is enjoying its spring popularity now. Among Pittsburgh folks there are Mrs. Ralph Longenecker, of St. James street, and he. sister, Mrs. James Hay Reed, who left last night for the shore, to spend a week.

Recent visitors in New York include Mr. and Mrs. H. G. Fownes and the F. W. Edmondsons and their daughter Martha, who'll come out in the fall.

* * *

ADDED to the list of interesting engagements announced this spring is that of Elizabeth Wainwright Voigt, daughter of the Louis Lee Voigts, of Hampton street, to Franklin Tirrell Birdsall, son of Ernest Wood Birdsall, of New York. The wedding, I understand, will take place in mid-June.

* * *

ANNOUNCEMENT has been made of the marriage of Elizabeth Buckman, daughter of Dr. and Mrs. Ernest Ulick Buckman, of Wilkes-Barre, and Reginald Henry MacDonald, of the University Club, which was solemnized Saturday afternoon at 4:30 o'clock in the Buckman home by the Rev. F. L. Flinchbaugh, rector of St. Stephen's Episcopal Church, Wilkes-Barre. Only the immediate families witnessed the ceremony. Mr. and Mrs. MacDonald are spending their honeymoon at Hot Springs, Va., and upon their return will be at home in the Schenley Apartments.

* * *

A REVUE and minstrel show will be presented tomorrow and Friday nights in the Greenfield School auditorium under the auspices of the Orthochrys class of the Greenfield Presbyterian Church. James James is directing the production, and taking leading parts are Jean Davis, Bertha Johnston, May Koerber, Esther James, Joseph Calhoun and David Rodgers, "end men;" Roseline Shearer, Anna Smith, Edna Knox, Harvey McMillen and Baird Corlett, soloists; Vera Twigger, in special features, and Gregg Bridges, Norman Twigger and Jack Koerber, novelty dancers.

* * *

DR. AND MRS. ELLWOOD B. SPEAR, of Saline avenue, will occupy their summer home, "Fieldhead," at Wilton, N. H., after May 1.

* * *

THE marriage of Miss Madeline Mae Hoerner, daughter of Mr. and Mrs. Andrew Hoerner, of Travella boulevard, East End, and James Robert Phillips, of the North Side, was solemnized Wednesday morning in St. Walburga's Catholic Church. Miss Cecilia Sullivan was maid of honor and Miss Ruth Hanley, bridesmaid. William Phillips was his brother's best man, and the ushers were Thomas Cahill and Charles Linderer.

* * *

MRS. C. PERRY KIEFER, of Edgewood, and Mrs. R. T. Robinson, of this city, have been spending some time in Durham, N. C. Mrs. Kiefer was one of the chaperons at the Sigma Chi fraternity dance held Friday night and a dinner dance held Saturday night in the Washington Duke Hotel, Durham.

* * *

WILLIAM OF ORANGE SISTERHOOD No. 76, Dames of Malta, will hold a card party Friday in Mansmann's Hall, East End. Euchre and "500" will be played.

* * *

ANNOUNCEMENT has been made of the marriage of Miss Irene Newell, daughter of Mr. and Mrs. George W. Newell, of Hazelton street, North Side, and Charles Henninger Dyer, of Dormont, which was solemnized last Wednesday by the Rev. Dr. W. I. Wishart. Miss Grace Patterson, of Tarentum, was maid of honor and Wilbert Harding, best man. After a motor trip through Virginia, Mr. and Mrs. Dyer will be at home in Dormont.

* * *

GRANDVIEW REVIEW, Woman's Benefit Association, will hold a card party Friday night in the hall at Grandview and O'Neida streets, Duquesne Heights.

Patricia Pitt

MISS OLIVER ARRIVES

Photo by Metropolitan Photo Service

MISS MARY OLIVER

Miss Oliver, daughter of Mr. and Mrs. Henry Oliver, Woodland road, Sewickley, who has been traveling abroad, photographed on the SS. Berengaria as she arrived in New York.

20th Century Club To See Two Plays

TWO plays will be presented tomorrow afternoon in the Twentieth Century Club as the drama committee's final offering of the season. Nancy Boyd's amusing little play, "Rolls and Salt," the first one on the program, will have Mrs. Leonard K. Guiler and Mrs. W. F. Salisbury in its cast. This is to be followed by an unusually beautiful production of Eugene Pillot's "My Lady Dreams," the cast including Mrs. Ernest N. Calhoun, Mrs. Wilmer M. Jacoby, Miss Eda McCoy, Miss Betty Guiler, Miss Katherine Schley and Miss Helen West. Mrs. H. Allen Machesney is directing both plays.

* * *

A TEA was given this afternoon by the Crescent Hills Woman's Club in the home of Mrs. William F. Dittmer. Those in charge were Mrs. H. L. Johnston, Mrs. L. M. Brown and Mrs. H. D. Shaw.

* * *

CHILD HEALTH WEEK will be recognized in the program of the Outlook Alliance at its meeting of May 2 in the Congress of Clubs. Dr. Max Schoen, of the department of psychology, Carnegie Institute of Technology, will speak on "The Bewilderment of Childhood," and Dr. Amelia Dranga will discuss "Health at the Adolescent Period." Mrs. A. L. Daily, chairman of the American home committee, is in charge of the meeting.

* * *

THE "in-and-out" luncheon, the affair which has become an annual one at which the outgoing members of the board entertain the incoming ones, took place at the Congress of Clubs yesterday. Since several of the retiring members have been nominated to succeed themselves there was much good-natured discussion as to who were hostesses and who were guests. Especially beautiful appointments marked the luncheon, the decorations for which consisted of pink roses in green glass and graduated rows of lavender, pink and blue candles.

* * *

MRS. D. N. BULFORD, former president of the Allegheny County Parent-Teacher Association, addressed the Home and Hospital Club at its meeting yesterday in the home of Mrs. Edison Williams, Balph avenue. The club voted to contribute $100 to North Boroughs Post No. 116, American Legion, to be used toward the purchase of the new Legion home. Nomination of officers will take place at the next meeting, May 14, in Mrs. F. J. Reibel's home, South Euclid avenue.

* * *

MEMBERS of the Bellevue Literary Club will have a guest program for their husbands next Tuesday in the home of Mrs. George E. Campbell, Dickson avenue, Ben Avon. A one-act play written by Mrs. Chester F. Johnston will be presented by a cast of club members, Miss Sara Jamison Logan, contralto, and Harve Lauderbach, baritone, will sing, accompanied by Mrs. George Macleod. Mrs. J. L. Hukill and her committee will be in charge of the social hour.

* * *

SPONSORED by the Pittsburgh Drama League, Archibald Henderson, official biographer of George Bernard Shaw, will address a meeting Friday night in the Frick Teachers' Training School. Preceding Mr. Henderson's address the league's nominating committee, Mrs. Albert Pettit, Mrs. Philip Rinehart and Chester B. Story will present its report.

* * *

THE Rev. Dr. Maitland Alexander will be the speaker at the Thursday Noon Club's meeting in the First Presbyterian Church tomorrow. Music will be furnished by J. F. Thomson, Roy Strayer, F. G. Rodgers and E. M. Hicks, accompanied by Aneurin Bodycombe.

* * *

AT the May meeting of the writers group of the Bookfellows' Library Guild entries in the short story contest will be read and criticized and the award made. The group met Monday night in Carnegie Library and discussed contemporary poetry.

* * *

WARDEN STANLEY ASHE, of the Western Penitentiary, will address the Social Workers' Club at a dinner meeting in the Central Y. W. C. A. Wednesday evening, May 1. His subject will be "The General Trend in Criminology."

* * *

AN all-day sewing will be held tomorrow in the home of Mrs. Lewis A. Riley by the Woman's Club of the Bradford Woods Non-Denominational Church.

* * *

THE Woman's Society of the Brushton Methodist Episcopal Church will have a rummage sale today and tomorrow at 601 Brushton avenue.

Kelloggs Dine With Wales

LONDON, April 24.—(AP.)—Mr. and Mrs. Frank B. Kellogg were guests of the Prince of Wales at a dinner party last night. The German Ambassador and his wife and Lord and Lady Byng also were present.

DR. DAVIDSON GETS LEAVE; TO VISIT SCHOOLS ABROAD

A three months leave of absence, in which time he will go to Europe and study the school systems of different countries, has been granted Dr. William M. Davidson, superintendent of city schools. The action was taken yesterday at a meeting of the Board of Education.

Dr. Davidson will be absent from July 1 until September 30. He plans to attend the international conference of world educational associations in Geneva, Switzerland.

Schools in the section of Mifflin township recently annexed by the city will become a part of the city school system July 1, it was announced at the board meeting. Solicitor J. Rodgers McCreery informed the board that this was mandatory under the school code. It was at first believed the merger would be made January 1. The change pleased the board members, giving them time to make necessary changes during the vacation months.

A new survey of schools to ascertain the number of handicapped children, including the blind, those with defective vision, and others mentally or physically defective, afflicted in senses or organically, under-nourished, delinquent or abnormally bright, has been authorized.

As an experiment, the board decided to allow the use of the Liberty school grounds as a playground this summer. It also was decided that summer high school would again be held at Schenley and Allegheny high schools, opening July 8 and closing August 16. J. M. Fetterman, chief of the psychological clinic, received an increase in salary from $4,000 to $4,800 for 12 months instead of ten.

N. Y. Wants Teachers Neither Fat Nor Thin

NEW YORK, April 24.—(AP.)—Excessively fat or thin teachers are not wanted in this city. So specifies a notice sent by the Board of Examiners to training schools and colleges.

P. R. R. Legion Post Adds 27 Members

Twenty-seven new members, all employes of the Pennsylvania Railroad, were initiated into Pittsburgh Pennsylvania Post No. 500, American Legion, at a banquet last night in the Chamber of Commerce. The post, less than a year old, received a citation from the state department of the legion for increase in membership and also a citation from the state organization of La Societe des 40 Hommes Et 8 Chevaux. Officers of the county committee were present.

Only at 230 5th Ave.

NOW! A Perfect ZEGLER Permanent Wave

Regardless of Price, this is the Finest Permanent Wave Possible for You to Obtain Anywhere. It is the Creation of Permanent Waving Artists. Requires No Combs or Re-Setting. *All Work Guaranteed.*

STEAM & OIL—$3
EUGENE—$4
INCLUDING SHAMPOO AND FINGER WAVE

The Only and Original
ZEGLERS
PERMANENT WAVE SHOP
Licensed Operators
ONLY AT 230 FIFTH AVE.
Room 310 Fifth Ave. Arcade Bldg. Open Evenings. Phone Atlantic 4982
WITH OR WITHOUT APPOINTMENTS
"THIS IS NOT A SCHOOL"

Flavor that Never Fails!

Because it is embodied in the blend and roasted in the bean

Announcing the White House Coffee Radio Concert—every Monday night—at 8:30 P. M.—over KDKA—given by Hugo Mariani and his 36-piece orchestra.

LA RUE'S
Guaranteed
Permanent Wave

Large or small waves with or without ringlet ends, including hair trim and finger wave. 4.00 Complete

We Successfully Wave Over an Old Permanent
LA RUE PERMANENT WAVE SYSTEM
Third Floor, Clark Building, Suite 305
Est. on Liberty Ave. GRant 8664
Open Evenings
With or Without Appointment

PEELING PROTECTS SKIN
Why Doctor Your Old Skin? Get rid of it and take care of the new skin we give you after 30 minutes' treatment. No more age lines — crows feet — blackheads — large pores — freckles. We also remove pits from the face. Finest facial lifts in the world.
You can make withering rose look fresh and beautiful by taking off the faded outer petals. So it is with your skin without pain or discomfort.
INSTITUTE OF FACIAL REJUVENATION
403 PLAZA BLDG. ATLANTIC 8277

KAUFMANN LOOBY CO
PENN AVENUE BETWEEN 6TH AND 7TH STS

The Loveliness of Drapery and Texture in Velvet Coats!

Transparent velvet wraps are such a beautiful finishing touch to the smart afternoon and evening costume! One may select a harmonizing tone to wear over chiffon or lace gowns or a dark tone to wear with gay colored prints! The vogue for bows is apparent . . . huge bows worn at the back of the neck . . . on the sleeves . . . graceful scarf throws. Unlined . . . or with crepe or chiffon linings.

$25 to $79

Third Floor

KAUFMANN LOOBY CO.
Parking . . . No Charge. Leave your car with the Attendant at door.

MAKERS OF FURNITURE
Specializing in REPRODUCTIONS of Period Furniture
Re-creating pieces fallen into disuse
UPHOLSTERING
REFINISHING
REPAIRING
In our OWN FACTORY
Work is entrusted to skilled craftsmen accustomed to making Fine Furniture.
We'll gladly estimate—no obligation
DAULER-CLOSE FURNITURE CO.
636-638 SMITHFIELD ST.

"Rosalyn"—Patent leather center buckle, black suede trim. $12.50.

A NEW ARCH-PRESERVER MODEL
in step with spring

The newest touches of spring style—as well as all the famous Arch-Preserver features that keep the foot so youthfully vigorous and exquisitely high-arched are to be found in this new model. There are many other lovely new Arch-Preservers in our special department on the second floor . . . models that combine style with perfect foot comfort and keep you "in step with spring."

The "Rosalyn" is also carried in all black kid and in beige water-snake calf, at $12.50.

ARCH PRESERVER SHOE "KEEPS THE FOOT WELL"

VERNER
Special Arch-Preserver Department
Second Floor
249 FIFTH AVENUE

ATWATER KENT *has perfected* SCREEN-GRID RADIO
See it! Hear it! May I

ONLY THREE MORE DAYS
10% discount sale of Women's Shoes
ENDS SAT. APRIL 27
Still many attractive models from which to choose . . . Dress Line and Modified. Regular stock. Complete range of sizes. This opportunity may never occur again. Come in today.

GROUND GRIPPER SHOES
GROUND GRIPPER STORES, Inc.,
517 GRANT STREET
Union Trust Building

ADVERTISE YOUR WANTS IN THE SUN-TELE.

Real Estate

A house at 5838 Marlborough street, Squirrel Hill, has been sold through the United States Realty Company for Clara L. Swindell to Minnie Mervis. The lot is 67x150 feet.

Samuel Gelman, a builder, has sold to Mary Steinbach 44x103 feet with a house in Murdoch street, Squirrel Hill.

The storeroom and basement at 927 Liberty avenue has been leased through the Samuel W. Black Company for the Mary A. Lanahan estate to the Colonial-Atlantic and Pacific Coach Company for a term of years. The room will be remodeled for use as a bus terminal.

Harry Mellon, developer of the former William Flinn property in North Highland avenue at Bunker Hill street, has sold 70x110 feet in the plan to G. Walter Sanborn.

In Mt. Lebanon, Paul De Grande has deeded to D. J. Schneider 50x100 feet in Ashland avenue.

A property in Summit avenue, Bellevue, has been sold by James A. Riggie to G. J. Slosser. The lot is 52x267 feet.

Building permit applications included:

Twenty-first Ward—A. M. Lombardi, brick dwelling, 2226 Newry street, $8,500.

Nineteenth Ward—A. Achman and H. Hathaway, three brick dwellings, Gallion avenue, no estimate.

Are *You* Ready

When *your* Children Cry for It

Baby has little upsets at times. All your care cannot prevent them. But you can be prepared. Then you can do what any experienced nurse would do—what most physicians would tell you to do—give a few drops of plain Castoria. No sooner done than Baby is soothed; relief is just a matter of moments. Yet you have eased your child without use of a single doubtful drug; Castoria is vegetable. So it's safe to use as often as an infant has any little pain you cannot pat away. And it's always ready for the crueler pangs of colic, or constipation, or diarrhea; effective, too, for older children. *Twenty-five million bottles were bought last year.*

Fletcher's CASTORIA

EAT YEAST IN MODERN FORM

only HALF THERE

Now you can get yeast in the form you've always wanted. *No* disagreeable taste . . . just flavorful little tablets that everyone likes. Handy, easy to swallow or nice to chew; they keep. They don't cause gas.

Eat this modern yeast for constipation, indigestion, skin disorders and general run-down conditions.

The Vitamin potency of Yeast Foam Tablets is extremely high; it is uniform. That is why this yeast is recognized as the standard for Vitamin studies by the leading universities and by the U. S. Government. *This* is your guarantee.

Get Yeast Foam Tablets from your druggist. Six tablets in the glassine envelope for 5 cents or the 10-day bottle for 50 cents. Northwestern Yeast Company, 1750 No. Ashland Ave., Chicago, Ill.

(Advertisement)

Warns Women to Check High Blood Pressure

Thousands of women at the changing time of life are in danger of high blood pressure. It is caused by poisonous waste matter accumulating in the system or the weakening of one or more organs. This forces the heart to do more work and raises blood pressure.

The symptoms are dizziness, shortness of breath, head pains, flushed face, nervousness or sleeplessness. High blood pressure must be treated at once for everyone knows it is too dangerous and quick acting to disregard its symptoms.

Norma is a doctor's prescription for high blood pressure that has been used with great success.

Norma contains no habit forming drugs, and works in such a way that it lessens the duty of the overtaxed heart and reduces blood pressure swiftly and surely. Often one bottle brings great relief. Get a bottle of Norma today from Dow Drug Co. or any drug store, and free yourself from the symptoms of blood pressure.

The Sun-Telegraph Fifteen Cent Pattern

A PLEASING FROCK FOR SPORTS OR COUNTRY WEAR.

This is an excellent model for crepe de chine, crepe of handkerchief linen, in white or in the new pastel shades. Pique is also suggested. The waist has a short kimono sleeve and fulness gathered at the center of the front beneath a soft bow tie. The skirt is arranged in wide plaits below a yoke shaped with diagonal lines in front and above which the waist blouses becomingly.

The pattern for this pleasing style is cut in six sizes: 34, 36, 38, 40, 42 and 44 inches bust measure. To make a 38-inch size will require 3⅛ yards of 39-inch material. If tie and belt are preferred in contrasting material, this will require ½ yard 39 inches wide, cut crosswise. The width of the dress at the lower edge with plaits extended is three yards.

COUPON.

This pattern will be sent on receipt of 15 cents (silver or 2c and 1c stamps). Make number, name, address, etc., plain. Send to Pattern Department, The Pittsburgh Sun-Telegraph, Pittsburgh, Pa.

No. 6464. Size.....

Name .....

Street and No. .....

City ..... State .....

(Advertisement)

POSLAM BEGINS TO HEAL YOUR SKIN AT ONCE

You don't have to guess whether Poslam is doing you good. You KNOW it is, because the very first application stops all the itching and your tortured skin feels cool and comfortable at last. Poslam is so concentrated that a single box will often heal the stubbornest eruption. At all druggists, 50c.

FREE Write for special test box, POSLAM CO., 254 West 54th St., New York City.

(Advertisement.)

How's This? Corns Lift Out With Fingers—No Pain!

Thanks to a new discovery made from a Japanese product your foot troubles can be quickly ended.

Ice-Mint, as this new preparation is called, is said to shrivel up hard corns, soft corns or corns between the toes so that they can be lifted out easily with the fingers. It's wonderful. Think of it: only a touch or two of Ice-Mint and real foot-joy is yours.

There is not one bit of pain or soreness when applying it or afterwards and it doesn't even irritate the skin.

If your feet are inclined to swell or puff, or if you have cracked or bleeding toes, it will draw the inflammation right out and quickly heal the sore and tender places. It is the real Japanese secret of fine, healthy little feet and is greatly appreciated by women who wear high heel shoes and by men who have to stand on their feet all day. Try it. Just ask in any Drug store for Ice-Mint and learn for yourself what solid foot comfort really is. There is no better

Lamp Shade making—experienced instruction—fascinating work.—In new location in Drapery Department.

BOGGS & BUHL

The Butterick Pattern Representative Is Here To Help You On Your Spring Wardrobe Problems.

$95 whittall's wilton rugs

9x12 size—beautiful rugs—30% underpriced

$67.50

One of ten great lots of Whittall's famous Palmer Wilton Rugs—practically all new shipments received from the mill late last week. Whittall's Rugs need neither introduction nor endorsement—a splendid weave of Wilton with a rich lustre, thick, clear pile and a wonderful depth of color tone. Scores of rugs in this popular 9x12 foot size—$67.50.

Hundreds of Rugs—Ten Size Lots—All Priced at 25% to 30% Less

Color and design selection is of necessity limited in each size group—don't defer coming in promptly.

$89.50 whittall wilton rugs, 8.3x10.6-ft. $65.00

Same high standard quality as the 9x12 size—an exceptional assortment of Persian, Oriental and Chinese designs—colors admirably blended—a choice for any homefurnishing scheme. Special in the sale—$65.00.

EXTRA SIZE RUGS AT SIMILAR GENEROUS DISCOUNTS

$136.50 Whittall's Wilton Rugs, 9x15 ft. $100.00
$136.50 Whittall's Wilton Rugs, 11.3x12 ft.....$100.00
$154.50 Whittall's Wilton Rugs, 10.6x13.6 ft...$115.00
$172.50 Whittall's Wilton Rugs, 11.3x15 .....$129.50
$ 61.50 Whittall's Wilton Rugs, 6x9 ft. .....$ 46.00
$ 34.50 Whittall's Wilton Rugs, 4.6x7.6 ft.....$ 25.00
$ 16.25 Whittall's Wilton Rugs, 36x63 In.....$ 12.00
$ 10.25 Whittall's Wilton Rugs, 27x54 In.....$ 7.75

—Rug Section, Third Floor—

printed silks!

75 different prints in the special collections at

$1.28 yd.

they are usual $1.95 Crepe de Chine

Eigteen to twenty-five distinctly different patterns—each in from three to five color combinations—so really more than 75 different prints to choose from. They are of excellent weight crepe de chine—a regular $1.95 quality—39 inches wide—$1.28.

35 shades in washable flat crepes $1.95

No better quality can be had at the price and the color assortment includes wood violet, all the capucine shades, chartreuse, butter cup and such popular new colors. Every piece tested for its washable quality—39 inches wide—$1.95.

54-inch new, smart black silk coatings $4.95

2¼ yards makes one of the straight line unlined ensemble coats. (The Dressmaking School will teach you how!) In choice of heavy satins, ottomans and bengaline weaves. They are quite beautiful, distinctive weaves—54 inches wide—$4.95.

Paris Pattern Representative will be here tomorrow, Friday and Saturday.

EXIT

Here and there—and everywhere—throughout the store—small lots—left overs, odds and ends—but in every case attractive, acceptable goods—priced to clear them out in record time tomorrow.

Lot of Beloochistan Saddle Bags—regularly and reasonably priced—$12.50 to $15..... $5.00

Washed Hamadans and Moderne Super Chinese—about 2¼x4 feet. Regularly $35 to $40. Tomorrow at..... $29.50

Women's $1.50 and $1.75 Athletic Union Suits—just a small lot in step-in and open suit styles. Drastically priced to close out tomorrow at $1.00

Regular $1.95 Radium Silk Bloomers—good assortment in White, Flesh and Peach in sizes 25 and 27. To close out tomorrow at $1.00

100 Radio Benches—regular $3.95 value—wrought iron base—red or green upholstered. Clearing out the entire lot at less than half price tomorrow..... $1.95

Broken lines Men's $7.00 to $10.00 Oxfords—new tans and black—mostly large and small sizes, but nearly all sizes in lot. To clear out..... $5.85

Odds and ends Men's $2.00 and $2.50 Madras Broadcloth and fine Count Percale Shirts. Mostly neckband styles. All sizes except 15½. Out they go at..... 65c

Boys' neckband style Blouses and Waists—fine white madras in self figure and striped effects. All sizes. Blouses, 6 to 16. Shirts, 12 to 14. Tomorrow, while lot lasts..... 3 for $1.00

Regular $19.75 solid Mahogany Top Gate Leg Tables—exceptional value. Just 24 to go quickly at exactly half regular price. $9.85

Toilet Goods Department has a miscellaneous group of compacts—Single, double and loose pack sifters—to clear out at..... 75c

About 100 glass powder jars with decorated tops and containing powder puff—in the Toilet Goods Aisle—each..... 75c

Odds and ends of Laurelton Arch Amerith Toilet pieces at..... ⅓ off

50 new $4.95 Vachette Swagger Bags—silk lined—a splendid shopping bag—too many of them so they are reduced to..... $3.75

decidedly unusual!

sterling silver game sets

$4.75

They are of good weight sterling silver handles with stainless steel knife blade and tines of fork. A choice of four very smart patterns. Considering that the average plated set is from $7.50 to $9, the extraordinary worth of these sterling silver sets is apparent—$4.75.

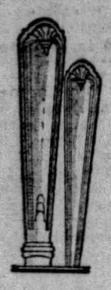

new!

modern colonial

A new pattern in sterling silver that has the dignity of the colonial and yet a flair to the modern. It is a gift suggestion for the Spring bride. Illustrated.

—First Floor—

"bon gre" footwear—exclusive, inexpensive $10

Smart footwear in keeping with the vogue—exclusive with Boggs & Buhl—and always at a moderate price that challenges comparison.

Lido sand kid pump with beige lustre kid strap and trimmings; spike heel. $10.00.

Center buckle model of genuine watersnake vamp and strap suntan kid quarter; spike heel. $10.00.

Patent leather pump with champagne kid piping and neat design of genuine watersnake on side. Spike heel. $10.00.

—Women's Shoes, First Floor—

two winners for spring wear!

"Surety" chiffon hosiery—newer suntan shades $2.00

All pure silk in a weight that is sheer but of firm, even texture that will give maximum service. Picot top. Choose from these newer shades.

Sunbronze	*Beige*	*Charm*	*Silver*
Pecan	*Mistery*	*Grain*	*Rose Moon*
Nougat	*Pongee*	*Mocha*	*Gun Metal*

B & B's "Beauty" pure silk chiffon stockings—extra double toes—lisle linen welt and sole for wear, $1.95.

Fantan	*Nude*	*Copper Beige*	*Dust*
Biscuit	*Cuban Sand*	*Rose Nude*	*Beach Tan*
Mirage	*Wrought Iron*	*Flesh*	*Deer*

—First Floor—

"run-resistance" rayon underwear—all that it claims—costs but $1

Women will appreciate this—it will mean many a dollar saved in the course of the year—garments specially woven in a way that effectively prevents runs. A big dollar's worth of satisfaction.

Women's "Run-Resistance" Rayon Vests—bodice style—Pink, Peach, Orchid or Nile—sizes 36 to 42—$1.00.

Women's "Run-Resistance" Bloomers and yoke and band knee styles to match—sizes 23 to 25—$1.00.

—Rayon and Knit Underwear, Second Floor—

sale—1,800 boys' wash suits at a remarkably low price

95c

HIGH LIGHTS OF THE SALE

Durable Pomona Cloths
Fine Quality Broadcloths
Dependable Novelty Prints
Guaranteed Tub Fast
Sizes 3 to 8 Years
No Raw Seams
Pants with Two Pockets
Sizings All Perfect

A timely offering of Boys' Wash Suits at a price that will prove amazing when you set eyes on the garments. Durable materials that will wash well and hold their colors. Adjustable extension band at waist. Double stitched throughout. Liberal collars and hems. Belts and inner waist band of self material. Plain colors and smart combinations. Thrifty mothers will fill the boys' needs for months to come. Extraordinary at 95c.

Companion Sale—Boys' Washable Knickers of Covert Cloth—with elastic band—95c

—Boys' Clothing, Third Floor—

radios—½ off

A broad assortment of leading makes, including many of the latest models—½ off. Other special values include:

1 Atwater Kent in cabinet. Model 37..... $95
1 Atwater Kent in cabinet. Model 42—Complete..... $105
1 Radiola 18 in cabinet. Complete..... $135
1 Radiola 60 in desk type cabinet. Complete..... $225
1 Radiola 60—table model, slightly used. Complete..... $150
Majestic Radios..... $137.50

Sold On Convenient Terms

—Fourth Floor—

$25,000 SALE OF GOLF EQUIPMENT

Clubs, Bags, Balls and Accessories

At Savings of From 33⅓% to 50%!

The Clubs

Properly balanced, excellently selected steel and wood shaft models, individual clubs and matched sets, for men, women and left-handed players . . . all specially priced!

Steel Shaft Drivers, Brassies and Spoons for Men, Women and Left-Handed Players

Plain Face 3.95
Fancy Face 4.95

Fine persimmon heads in polished mahogany finish . . . seamless steel shafts with fine leather grips.

Regular 12.00 to 15.00 Espinosa Fancy Face Drivers, Brassies and Spoons, Each 8.95

Audrey Boomer Matched Sets

Factory matched and correctly related to each other . . . heads of chromium plate, shafts of high grade second growth hickory with leather grips and metal caps. Models for men, women and left-handed players. Five-club sets, consisting of Nos. 2, 5, 7, 8 and 9 . . . complete, **14.75.**

100 5-Club Matched Iron Sets

Regularly Priced 37.50

19.95 *Set*

All have steel shafts of seamless drawn steel with "Indestructo" sheath, equipped with leather bell-top grips.

Jock Hutchinson Matched Sets for Men, Women, Left-Handed Players.

Fine sets worthy of a golfer's pride! Chromium plated heads, steel or hickory shafts!

5-club set, hickory shafts **19.50**
5-club set, steel shafts **22.50**
9-club set, hickory shafts **35.00**
9-club set, steel shafts **39.50**

Altogether, 1200 assorted Golf Bags, all reduced 50% from their regular list prices!

Lot 1—Regular 4.00 Bags

5 inches in diameter, of brown waterproof fabric with three stays, metal bottom, padded shoulder straps **1.95**

Lot 2—Regular 7.00 Bags

5 inches in diameter, with lock and hood. Of grey waterproof material with metal bottom, ball pocket and club separator. Now **2.95**

Lot 3—144 Regular $10 Bags

Of heavy brown canvas, full leather trimmings, with specially made tee and ball carrier, metal bottom and padded shoulder strap **3.95**

Lot 4—$10 to $12 Bags

6 inches in diameter, zipper hood and ball pocket . . . made of glazed whipcord that's waterproof. Metal bottom, padded shoulder strap and club separator . . **4.95**

All-Leather Sports Bags Regularly 15.00—9.75

20 inches long . . . of fine quality cowhide or smoked elk, with blue or green leather trims. Zipper fasteners and well reinforced.

150 Reg. 5.00 Sports Bags, 2.95

18 inches long, made of heavy grey service cloth with zipper fastener.

Golf Ball Specials

100 dozen of regular 50c Par Golf Balls. Each **29c.**

77 dozen of regular 75c Play Golf Balls . . . standard size and weight. Special **39c.**

Regular 75c Pinehurst Golf Balls. Each **45c.**

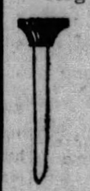

Play Golf Peg Tees

These of white celluloid with red heads. Regularly priced 25c a box. Now, box, **10c.**

Regular $10 to $20 Sweaters 6.50

Imported from France . . . made of the best grade yarns. Pull-over models in small patterned effects . . . shades of greys, tans, greens. Button down front style in solid shades of tans and greens. Sizes 36 to 42.

3.95 to 8.50 Golf Hose—2.95

Light, medium and heavy weights . . . imported direct from Scotland . . . in small conservative patterns or spirited, large designs . . . also plain colors. Sizes 10 to 11½.

ON SALE IN OUR GOLF DEPARTMENT . . . SECOND FLOOR

Junior-Misses' Covert Ensembles 29.75

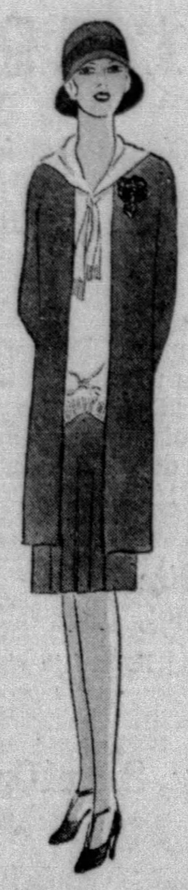

Green, Navy, Oxford, Brown

The vogue for covert cloth this Spring amounts to almost a "rage" . . . and, of course, the junior misses can't be left out of anything like that! These new ensembles are three-piece . . . pleated skirt and three-quarter length coat of the covert cloth . . . and blouse of satin in eggshell shade. Two styles . . . one with coat that has a tailored collar . . . the other is collarless. Also two styles in the silk blouses.

Sizes 13, 15, 17

PRINCESS SHOP . . . FOURTH FLOOR

ANOTHER SHIPMENT OF THOSE

Chanel Blouses 12.75

The most successful blouse of the season! Beautifully tailored . . . untrimmed except for big pearl buttons . . . of flat crepe or silk pique . . . white, eggshell, yellow, chartreuse, or flesh. You'll simply adore it! Women's and misses' sizes.

KAUFMANN'S . . . FOURTH FLOOR

Smart and New...These Summery

WASH FROCKS 1.95

(12 Models In Group to Choose From)

They're all embroidered swisses . . . the prettiest things you've seen for a long time. Fresh and crisp and neat. White with dots and cross bars of Spring colors. Charming styles . . . some almost-bouffant for the miss, and straight-line ones that the matron will like. They're trimmed with bands and pipings of contrasting colors . . . bows, ruffles and buttons. Sizes 16 to 20 . . . 36 to 44.

KAUFMANN'S . . . SIXTH FLOOR

Shoes for Children

By Bally of Switzerland

From Bally, that adroit fashioner of children's shoes, comes these for the very small girl, the junior miss and her older sister. The colors—sun-tan, eggshell, red, blue, tan and patent. Cut-out sandals, one-straps, step-in slippers and opera pumps. With trimmings of reptile. 1 to 5—2.50; 4 to 8—3.75; 8½ to 11—4.75; 11½ to 2—$6 to $8; 2½ to 7—7.50 to $10.

KAUFMANN'S . . . THIRD FLOOR

Men's "Arch Grip" Oxfords 6.75

They're made up for us to meet a popular demand for quality shoes at this price. A reputable maker provides finer-than-usual quality and graces it with the newest contours men's oxfords favor. Fine leathers lend their wearing quality . . . certain shaping of the lasts assures perfect foot comfort . . . and the price is notably low, considering their unusual quality. All sizes, all widths in the new models.

THE STORE FOR MEN . . . SECOND FLOOR

We've Just Unpacked

Sixty Silk Crepe Ensembles $29

Misses' Dress Shop

We think it's quite a "scoop" to find such stunning ensembles . . . and to be able to sell them at this very reasonable price. Notice the one we've sketched . . . it's three-piece . . . pleated skirt (do admire those little scallops!) and jacket of flat crepe . . . and the blouse is pink embroidered batiste trimmed with big glass buttons.

Ensembles with jacket or long coat . . . Blouses that Match or Contrast . . . Printed Frocks with Plain Color Coats . . . Twin Prints of Chiffon and Crepe . . . some Sleeveless Frocks with Long Coats . . . color combinations in black and white, brown and green, blue and suntan. Sizes 14 to 20.

KAUFMANN'S . . . FOURTH FLOOR

KAUFMANN'S

FIFTH AVENUE ATLANTIC 1000 PITTSBURGH

Pittsburgh Sun-Telegraph

WEDNESDAY, APRIL 24, 1929

METROPOLITAN DISTRICT NEWS

NORTH BOROUGHS BALK AT ROAD PLAN

SIDEWALKS OF PITTSBURGH

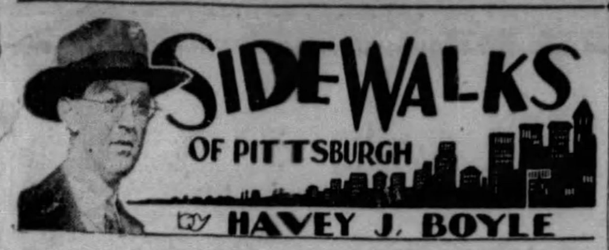

by HAVEY J. BOYLE

I HAVE a personal interest in the Whoopee McGurk mystery, current in the Pittsburgh Sun-Telegraph. As you probably know this paper is offering $100 to the person, who, armed with a warrant in the form of the Jiggs' comic strip, grabs Whoopee.

* * *

I am interested personally because I believe I know Whoopee pretty well. When I saw the picture of his baggy trousers and slouch hat I knew that Whoopee was—but I

can't give it away. But there are many of the boys around town who suspect Whoopee and if they don't carry a Sun-Telegraph with them all the time they're overlooking a chance to grab off 100 frogskins.

* * *

I THOUGHT sure Whoopee would be at the boxing show the other night in Motor Square Garden for Whoopee is a fight fan. I saw Inspector Barney Kirley, City Detective Tom Morgan, John Hernon, Red Mason, John McGarvey and a few others looking for Whoopee for they all knew him by those baggy trousers. They're so baggy that when he is standing still one is tempted to say: "Well, go ahead and jump, then."

* * *

It is up to Whoopee to stay incognito or uncaptured for a few days, but it would be a good joke on him if he were nabbed instanter and, of course, his many kind friends are not making things easy for him in this connection. He says he's going to be at the ball game today—and he'll be there, too, but I know of 20 men who know Whoopee by sight who are going to comb the grandstand for him and the betting is even he will be nabbed.

* * *

IT IS, by the way, a contest that has even the newspaper boys by the ears, for knowing Whoopee they're bending every effort to have him nabbed. Watch for the baggy trousers.

* * *

Opening of the baseball season here booms trade in the Oakland district. Familiar sights return with the local inaugural. The blind musicians, the hot dog stands, the ice-cold pop booths, and the restaurants booming, all give the section a carnival atmosphere.

* * *

THE boys who train to make the varsity football team at Pitt are no harder workers than the boys who work to make the Cap and Gown team. At present the Pitt studes are rehearsing for their annual show to be held May 6 in the Nixon Theater.

The praise agent of the coming attraction got a special interview with Eliza M. Schnabel, in charge of the dancing, and Mrs. Schnabel comes up with facts interesting to those who never played in a Cap and Gown affair in their college days.

* * *

Since the styles have changed, dressing the part is now easier for the students than in days of yore, when petticoats and instruments called corsets were a part of the feminine apparel. Now, (it is Mrs. Schnabel speaking, I hasten to report) the boys of the Cap and Gown cast need only jump into a garter belt, a shirt and bloomers.

Learning to walk in French heels is a difficult part of the routine for the students, while Mrs. Schnabel finds some difficulty in finding apt dancers who under a demure sunbonnet may show a heavy growth of beard, or on whose bare arms and legs there may be enough material to open a fairly large mattress factory.

* * *

ONE pleasant thing to report is that the students grow out of the Cap and Gown custom at an early age. The fact that the boys get a lot of fun acting as chorus girls by no means implies that all the rest of their lives they will be looking up bargains in doilies and fancy work needles. Only a few of the present cast, I understand, do their own fancy work. A great majority chew cut plug, thank Heaven.

Building Officials of the Nation in Conference Here

MISS M. E. FENNELL — MAYOR KLINE — H. LAWRENCE LEY

COL. JOHN W. OEHMANN — ROBERT KNIGHT

Mayor Kline seeing an exhibit at the conference of Building Officials of America, William Penn Hotel. Mr. Knight, Chicago, is national president; Col. Oehmann, Washington, national secretary-treasurer; Mr. Ley, chairman, Pittsburgh committee. The model's a modern plant.

PHOTOS BY PITTSBURGH SUN-TELEGRAPH.

MRS. E. A. CAMPBELL

Miss Fennell, registration clerk, and Mrs. Campbell, Brightwood, Pa., examining a model apartment building which contains even miniature electrical equipment. It is the fifteenth annual conference.

ACTION HELD UP BY BEN AVON COUNCIL

Ben Avon council at a discussion of the Ohio River boulevard measures took no action pending further amendments to the maintenance agreement between the county and the borough.

County engineers recently submitted a revised agreement to North Boroughs councils setting forth in more specific terms the county's obligation to keep the proposed highway in repair and to pay all expenses of maintaining except lighting.

Some changes in the agreement are still desired by several of the borough councils. The Ben Avon councilmen has authorized Borough Solicitor Fred C. Houston to draft a new agreement and to confer with county officials as to its approval. A meeting with county engineers was expected to be held yesterday that the boulevard differences may be adjusted promptly to allow for beginning of the project.

The council discussed selection of a burgess to succeed the late Andrew W. Renwick and it is believed that a selection to fill the unexpired term will likely be made at the next regular meeting of council.

LIONS GUESTS OF KIWANIANS

More than 20 members of the Mt. Lebanon Lion's Club were entertained by the Kiwanis Club, of the South Hills, at its regular weekly luncheon meeting, held in the Mt. Lebanon Lutheran Church, Washington road, yesterday. The Lions were the guests of Fred H. Slater, a "Kiwanian."

Jack Thompson, a resident of Mt. Lebanon and a well known entertainer, was unanimously elected an honorary member of the club. He will swing the baton in the leading of the club's songs.

Leo F. Harris, of the Harrisburg Kiwanis Club, delivered an interesting speech. Other speakers were: Howard R. Haines, secretary of the Lions; Attorney F. B. Goldsmith, vice president of the Lions; Fred A. Shilling, treasurer of the Lion's Club; Ira H. Edmundson, director of the Lions; Robert F. Dyson Lion Tamer; T. W. Stevenson, Tail Twister of the Lion's Club, and Mr. Slater, the host.

Joseph B. Hodgson won the weekly door prize, donated by Clarke Gould.

There were 85 present. President Ben F. Williams, presided.

18 NURSES TO GRADUATE

Eighteen nurses of the class of 1929 of South Side Hospital Training School for Nurses will receive their diplomas at commencement exercises to be held in the South Side Presbyterian Church, South Twentieth and Sarah streets tomorrow evening.

The program includes: Invocation by the Rev. R. L. Hutchinson; solo by Lucille Miller Werner, soprano; address by the Rev. John Ray Ewers, D. D.; presentation of diplomas, Edward E. Mayer, M. D.; benediction by the Rev. Hutchinson. Music by an orchestra, Earl Mitchell, accompanist.

The hospital board of directors announced a reception at the hospital immediately after the exercises.

The class members are: Margaret Virginia Marts, McKeesport; Margaret Josephine Ault, West Brownsville; Orthelia Marlowe McCleary, Brownsville; Ruth Jester Warren, Wilmington, Del.; Helen Anne Kashuba, Pittsburgh; Flora Johanna Petritzky, Pittsburgh, Elizabeth Greenawalt Eckert, Columbia, Pa.; Eunice Emma Dean, Pittsburgh; Grace Elizabeth Dudley, Byesville, O.; Lillian Claire Myers, Osceola Mills, Pa.; Edna Mae Moorhead, Indiana, Pa.; Nellie Evelyn Collobert, Homestead; Georgia Leah McKinney, Dickerson Run, Pa.; Catherine Anne Radcliffe, Pittsburgh; Fay Ruth Kable, Dormont; Geraldine Beatrice Hepler, Sligo, Pa.; Hazel Pauline Coleman, Benton, Pa., and Nellie Floma Manning, Brockway, Pa.

BOARD OF TRADE ENDS CONTEST WITH BANQUET

Members of the Twenty-seventh Ward Board of Trade celebrated a victorious membership drive last night at a banquet in the Elks hall, Cedar avenue, North Side.

The "Navy" team headed by G. A. Pannier as captain was declared winner in the recent contest with the "Army" group led by J. V. Sexton, which netted a total of 210 new members. Ralph S. Hudson was in general charge of the membership campaign.

J. Henry Fark, an "Army" lieutenant, was given the distinction of having the highest individual score. He obtained 40 members by his own efforts.

Alderman George A. Young, president of the board introduced the toastmaster, Dr. A. L. Lewin, a member of the Board of Public Education. The principal speeches were by George P. Kountz, president of the Allied Boards of Trade; William G. Negley, president of the Oakland Board of Trade, and O. V. Shoup, president of the West View Board of Trade.

The speakers commended the Twenty-seventh Ward board for its civic achievements and its wide-awake, progressive attitude to questions affecting the community.

Victor Muhr was chairman of the banquet committee.

Officers of the board in addition to Alderman Young are: First vice president, William J. Graham; second vice president, Curtis Lefkowitz; secretary, Michael A. Kushner; treasurer, I. M. Davis; directors, Michael Mosurak, J. V. Sexton, G. A. Pannier, A. J. Marx, Victor Muhr, Jacob Bloom, C. A. Neuhart, R. Frank, Victor Foster.

FOUR RELEASED IN THEFT

At a hearing before Justice of the Peace George B. Shields, of Wilkinsburg, four Braddock youths arrested for the theft of a machine owned by Dr. Williard Flint, 325 Overton street, Wilkinsburg, were discharged after it was brought out in the testimony that the youth who had stolen the machine had not been arrested.

C. W. Oskin, Braddock avenue, Braddock; Charles Boyle, Washington street, Braddock; William McHenry, Sixth street, Braddock, and Adolph Zwakler, Price street, North Braddock, were freed after it was proven they went for a ride in the machine after it had been stolen.

None of the youths knew the car was stolen, it was said, and all were under the impression it was owned by the man who invited them to "get in." Wilkinsburg police have been given a description of the one responsible.

TELEVOX, BOYS' DAY FEATURE

"Televox," the mechanical man, will arrive in Dormont, Wednesday, it was announced by L. C. "Sim" Price, president of the Dormont Chamber of Commerce, sponsors for Boy's Week, which will be observed in the borough, starting Saturday.

Wednesday, May 1, known as Boys' Day in Entertainment, will feature the "Televox." It will be furnished by the Westinghouse Electric and Manufacturing Company, and will be in charge of H. W. Stevens, a representative of the company.

Mr. Price was notified that 16 floats are now under construction by various civic clubs and business houses throughout the South Hills, and it is expected that more than 25 such floats will take part in the parade Saturday.

MORE CARS FOR BLOOMFIELD

The drive launched some time ago by the newly organizeed Bloomfield Civic Club, in which better trolley service was sought for that district, already has met with partial success, according to club members. More cars and a better balanced schedule throughout the day has been provided by the Pittsburgh Railways Company on the line known as the East Liberty Express.

The club, however, does not propose to drop the issue, as its full desires in this respect have not yet been met. In addition to the betterment of the trolley service, the club has several other prospects under way, which it is believed will be of great interest to the community.

ROAD APPROVAL DELAYED

Another meeting of Avalon council likely will be held the last of this week for final action on the Ohio River boulevard measures. At a meeting Saturday night the maintenance agreement with the county was discussed but approval temporarily withheld until one or two minor changes in wording can be obtained. The route ordinance is on the table ready for final approval as soon as the agreement is in satisfactory shape, it is said.

ROAD BILL UP AT EMSWORTH

Emsworth Council will meet in special session tomorrow night for further consideration of the Ohio River boulevard route ordinance and maintenance agreement. The measures have reached the same progress toward final passage in Emsworth as in other North Boroughs, and if the agreement is worded to conform with the ideas of the borough authorities as to the county's liability to maintain the highway, no time will be lost in enacting the legislation.

ESTEP VOICES PRAISE FOR RADIO IN SCHOOLS PLAN

From Harry A. Estep, congressman from the Thirty-fifth District of Pennsylvania comes approbation of the Sun-Telegraph Stanley-Warner Brothers' theaters campaign to place a radio in every school room in the city.

"I will say that I am in hearty accord with your proposal to place a radio receiving set in every classroom," Mr. Estep writes. "Radio broadcasting has now attained that degree of development where it offers countless opportunities for the broadening of the scope of our educational facilities.

Approval

Photo by Harris and Ewing.

HARRY A. ESTEP

Congresman Estep, who approves the plan to place a radio in each schoolroom in the city.

CONGRATULATES SPONSORS

"The Pittsburgh Sun-Telegraph and the Stanley Theaters are to be congratulated for sponsoring this movement in our city and it is worthy of the support of every public-spirited citizen."

This member of the House Ways and Means Committee understands the benefit the schools and the school children and teachers will derive from the use of radio in teaching.

As a prevention of pedagogical stagnation, as a stimulant to learning and as a means of offering universal instruction by the very best teachers, radio is unsurpassed, according to heads of school systems who have already pioneered the work.

IS GREAT OPPORTUNIT Y

To the Pittsburgh district schools, the Sun-Telegraph and Stanley-Warner Brothers' theaters are offering the opportunity of complete installation and equipment without cost to the taxpayer.

By securing 125 new 13-week subscriptions to the Sun-Telegraph, a school or schoolroom can obtain an eight-tube No. 53 Atwater Kent self-contained Electro-dynamic receiving set, completely and scientifically installed.

Subscriptions may be given to children soliciting them or mailed direct to the Sun-Telegraph on personal initiative. The Stanley-Warner theaters have a large supply of order blanks and will take signed orders at their ticket windows.

The slips may also be obtained in packages of United Laundries and the Haller Bakeries.

Says Spouse Nagger, Asks for Divorce

Claiming that her husband has nagged, harassed and humiliated her, Mrs. Clara M. Hempel, Forest Hills store proprietor, has filed a suit for divorce from George F. Hempel. Among the taunts which Hempel has hurled at her, the wife claims, is the charge that she had driven her first husband crazy. She also claims that Hempel told her he had married her only for her money.

Hurt in Car Plunge, Asks County to Pay

Marshall D. McCall, injured when his car plunged down an embankment near the Junction Railroad Bridge, December 30, 1927, has brought suit against Allegheny County for $30,000 damages. McCall claims the county had no barrier or light to warn against the embankment.

To Speak

DR. S. W. BEITLER

Dr. Beitler, First Presbyterian Church of Butler, will address the spring banquet rally of Chartiers Branch, Allegheny County Christian Endeavor Union, tomorrow night in the First Presbyterian Church of Crafton.

Desertion Charged In Husband's Suit

Charging his wife with desertion, James Lichtman, of Collier Township, has filed a suit for divorce in Common Pleas Court. He claims that his wife, Mrs. Sarah B. Lichtman, left him in 1920. They were married in 1902.

Ordinance Asks Mountain Ave. Sewer

Construction of a sewer on Mountain avenue, between Fisher and Ormsby streets at an estimated cost of $2,400, is authorized in an ordinance that has been presented to Council.

Fair Oaks Street Paving Petitioned

The grading, paving and curbing of Annette way from Fair Oaks street to Wightman street would be authorized in an ordinance presented to Council.

Auto Hits Hole, Sends Bill to City

T. C. Stuart, of 140 Boggs avenue, has asked compensation for damages to his automobile caused by a hole in Edith street last August 4.

Has Never Seen Father, Girl Now 21

At 21 Miss Sarah Gierscher, of 116 Smithton avenue, has never seen her father. He disappeared from home in 1908 and has never returned, the girl told Judge Josiah Cohen in Common Pleas Court. She was a witness for her mother, Mrs. Katherine Gierscher, who wants to be declared a femme sole trader. Mrs. Gierscher has been supporting herself since her husband left and wishes to control the property she has gained by her own livelihood, she told the court.

New Band Stand in West Park Petitioned

Director Edward G. Lang, of the Department of Public Works, has been asked by Council to have a serviceable band stand ready for occupancy in West Park, North Side, before July 1, either by repairing the present stand or providing a new structure.

16th Ward Seeks Bebel St. Repair

Residents of the Sixteenth Ward have asked Council to order improvements to Bebel street. The petitioners who live on that thoroughfare are Mrs. Frank Fisher, Mrs. Mary Blatz and Mrs. John Hoffmann.

Falls Over Curb, Now Asks $241.35

Mrs. S. Norris, of 4516 Davison street, has asked the city to pay her $241.35 damages for injuries suffered last March 28 when she fell over a broken curb at 430 Market street.

Benefit

ETHEL R. PENMAN

Miss Penman, chairman of the annual benefit bridge which the Dormont Young Women's College Club will give Saturday afternoon in Gimbel's as a benefit for its scholarship fund.

HUNT HIT-RUN AUTOIST

South Side police are looking for a hit-and-run motorist who on Sunday evening struck Mike Stepanovich, 10, of 2821 Jane street, who was roller-skating on Sarah street, near South Twenty-sixth street. The boy was treated at the South Side Hospital for contusions of the right leg and body bruises.

Ruth Schmidt, 9, of 3104 Jane street, and Mary Gjurisvich, 10, of 3105 Harcums way, were struck by an automobile driven by Albert Schwenning, 1612 Amanda street, at Carson and South Third streets. They were treated at the St. Joseph's Hospital for bruises on the face and body. The driver was not arrested.

James Poglin, 12, of 99 South Eleventh street, received bruises on the right leg and left side of the body when struck by an automobile driven by Ralph Heinauer, 907 Chartiers avenue, McKees Rocks, at Sarah and South Eleventh streets. The driven was not arrested.

Meade St. Sewer Asked of Council

Construction of a sewer on Meade street, between North Lexington and North Richland streets, at an estimated cost of $7,300 is authorized in an ordinance that has been presented to Council.

Coats, Pants Aim Of Eccentric Burglar

A coat and pants burglar is operating in the Brookside Farms district. Police, today, learned of two homes visited by the eccentric prowler.

J. Johnson Smith reported the theft of a suit of clothes containing about $15 in currency; a platinum Shrine pin, valued at $35, and a gold belt buckle. The burglar entered the bedroom where Mr. and Mrs. Johnson were asleep without disturbing the couple's six sons, ranging in age from 10 to 21.

John P. Cowan also reported that his home had been burglarized in a similar manner. Mr. Cowan's suit, containing $6, card case and a valuable watch were stolen. The watch was discarded by the burglar when he discovered that it was monogrammed. Mr. Cowan found the watch in the yard about 10 feet from the house.

Hit by Motorcycle, Asks City for $1,515

Mrs. Mary B. Frazier has presented to Council a claim for $1,515 as compensation for injuries suffered last November 9 when she was hit by a city-owned motorcycle at Penn and Negley avenues.

Scholarship

KENNETH F. HEIDRICK

Heidrick, student of architecture at Carnegie Institute of Technology, who has been awarded the Whitney Warren Fountainebleau Scholarship by the Beaux Arts Institute of Design, New York, N. Y., entitling him to take a three-month course in architecture next summer at Fountainebleau, France.

Four Hurt in Auto, Suits Ask $40,000

An auto accident in which four persons were injured has resulted in the filing of two damage suits for $20,000 each against the Sun Oil Company. George McChesney has sued for injuries to his daughter, Doris, and his wife, Mrs. Murvell McChesney, and Mrs. Stella Williamson and her husband, William Williamson, have brought suits in their own right. A truck alleged to have been owned by the Sun Oil Company ran into an automobile in which the McChesneys and Williamsons were riding last February 17. They were hurled into the street.

Tot Injured as Dresser Overturns

Pauline Basenko, 5, of 7 South Fourteenth street, suffered severe lacerations of the face last night when she pulled a heavy dresser over on herself in a bedroom in her home. The child was reaching for a comb on the dresser when the accident occurred. Eleven stitches were placed in the wound at the South Side Hospital.

Traffic Light Asked For Lilac Street

John Shanks, representing citizens of the Fourteenth and Fifteenth Wards, has asked Council to authorize the placing of either a traffic policeman or a stop-and-go electric signal at Lilac street and Beechview boulevard and at Lilac street and Murray avenue.

Colonel Says

BOSTON, April 24.

Say, that speech of Mr. Hoover's was just about one of the strongest things a President ever said. When he said life and property is less safe here than in any other civilized country in the world, the only difference of opinion we can have about that is, Do we come under the heading of civilized?

I doubt that more than I do the statement. One thing, he hadn't spoken two minutes till you could tell the same man hadn't written that speech that had been in there. It was about the condition of the country, but not the same condition that Calvin used to enumerate to us.

Babe Ruth come up yesterday and didn't knock anything but a single. I never was so disgusted.

Yours, WILL.

Snails Hibernate for the Winter

SNAILS dig themselves into the ground in winter and remain torpid, cementing the opening to their shells. They breathe through a small hole in the "cement," too small to allow the entrance of water, but large enough to let air in.

Fiction Page

Colored Coal

BRIGHT colors for domestic articles are not to be confined to pots, pans, gas stoves. Colors are to be seen in the cellar, for an American coal company has devised a means of dyeing its best anthracite a bright blue.

The BROADWAY MELODY by Jack LAIT

(Continued from Yesterday.)

(From a Scenario by Edmund Goulding.)

Queenie Tries to Persuade Hank to Marry Eddie, But She Refuses

CHAPTER XXVII.

THE magnificent town car with "Q. M." in tiny gold monogram on the door, seemed to have made a mistake when it drew up to the little side street theatrical hotel. But it had not. Its owner and mistress stepped forth, and after her came a youth nursing a sore jaw and a sorer heart.

"Tomorrow—here—at noon," ordered Queenie Mahoney, as though she were used to it.

"Listen here, Queen," said Eddie, "let's you an' Hank an' me have all this out—right now, all cards on the table."

"No. Not right now," countermanded Queenie. "Hank an' me must chew it over by ourself . . . Come in an' see us at 11 in the mornin'. You'll get your answer from both of us then . . . g'night."

Hank was wide awake, sitting up. She raised her eyes wearily but they took on facets when she saw Queenie, without even removing her wrap, cuddled up on Hank's lap. She buried her face in her sister's shoulder and her little body shook. Hank could hold out no longer, either, and the two wept together. Hank broke it at last by drawing Queenie's tear-tracked countenance where their eyes could meet, and said:

"Well—how'd it all come out? Give your big sis a great big tell."

Queenie kissed her on the mouth.

"Hank," she said, speaking deeply. "You're the best, the sweetest an' the squarest sister any dumb, heartless jennie ever had."

"Can the liverwurst an' slipe me the facts. Never mind how hotsy totsy I am—that's neither here nor gets us anywhere. How'd you wash up with Warriner—an' Eddie?"

"It's a long, tall scenario, that," said Queenie. "Eddie busted in an' he got busted out with a sock in the chin. Then Warriner led one on me out o' nowhere—"

"He tried to wallop you?"

"More than tried. He handed me one that gave me the jolt o' my life. But not with the duke. With language—and how he can spout that stuff! Set yourself an' hang on to you chair—you're goin' around a curve, Hank—he asked me—he begged me—to—to marry him!"

"Cut out the comedy relief—"

"Comedy nothin'. I listened him out. He sure put up an attractive proposition. I don't dislike the guy, Hank. He's got millions an' a name an' he ain't hard on the peepers. I can't say I love him—I don't."

"I know you don't. I know who you love. An' he loves you, too—"

"There's only one in the world that really loves me, Hank, an' that's you. I about decided I'd hop to Warry's offer. I could do a whole lot worse. Then I took Eddie [illegible] e to the hotel—in [illegible] n my lemonzine—[illegible] Queenie Mahoney's town car—Jeffrey, at noon, tomorrow—that will be all for this evening . . . well, Eddie was the picture o' misery. His jaw ached an' his heart was no pleasure, either—"

"Yeh? What'd he say?"

"I'm comin' to that. He said enough—ee-nough! Mind you, I don't say yes, no or how come. But he spilled to me what you handed him. Knowin' you like nobody else excep' me knows you, I pieced it all together on the fly . . . so you told him you were givin' him the needles, that you were goofy about a house manager, that he runs for the end hook for you. I almost went through the cushions.

"I know how much you care for him, Hank. I know now how much you care for him. Now, let me care for you a little . . . Hank, I'm willin' to give up Eddie—to marry Warry—I can't let you, not even you, go that far for me. It ain't human."

"Do you love Warriner?" asked Hank.

"I told you no. I like him all right. An' he's got some points that you can't laugh off. He's crazy about me, though, an' that's somethin', too. I'll get by all O. K. You'll have Eddie an'—"

"I don't want Eddie—he loves you; he don't want me—for the same reason. How could we be happy together, me an' Eddie? An' you love Eddie—how could you ever look your husband—or yourself—in the face? Or Eddie? Or me, if I was crazy enough to take you up. The whole idea gives me gooseflesh."

Time, they tell me, heals a flock o' griefs that seem mighty important at the start."

"Time couldn' never clean up this mess. I ain' goin' to sit on no such basket of eggs an' hatch out crows. Now, you don' want to ruin my whole life, do you? Do you?"

"I'm afraid I've ruined it already."

"Nix. You don' get the wienie in this whole racket . . . all the rest, what I think, what Warry thinks, is all applesauce. The one big thing is you love Eddie an' Eddie loves you. Forget the rest of it. Turn down Warry, millions or no millions; don' toss a thought to me, sister or no sister; nothin' else matters—that's the biggest thing in this life. Marry Eddie!"

Queenie got off Hank's lap. She slid off her wrap. She looked at its lining, which had cost more than she earned in a month. She looked at herself in the cracked mirror in the gown of silver. She held up her left arm and blinked at the rays from the emeralds and the diamonds.

"Tomorrow—at noon—that will be all, Jeffreys," she murmured.

Hank couldn't distinguish, though she strained.

"He wants to take me to Europe—to the Orient—on a yacht—my yacht," said Queenie, aloud. "Queenie on a yacht, Hank—ain't that the berries?"

"If you read the papers, you probably found out that of all the people who own yachts, about two-thirds are divorced an' the rest are tryin' to be."

"I'd be lit up with d'monds like the front of a movie theayter."

"An' the tears in your eyes'd sparkle even brighter."

"I'd have charge accounts in the best and biggest; I'd have servants buzzin' aroun' me; I'd be a big shot even in s'ciety—"

"There never was a Mahoney in s'ciety yet, even a Queenie Mahoney. You'd be as much at home as a Democrat in the White House. No. You were born for Eddie an' Eddie was born for you. I'm glad I held him as long as I did—I never knew why before. Now I know. It was so I could hold him—an' save him—for you. If he hadn' thought he was stuck on me, some other hoofer would o' hooked him. As it was, it worked out perfect."

Queenie stood, silent, astonished.

"Hank," she breathed, "even I never knew you . . . I always thought you were the best sport on earth, but I didn't dream how far you'd shoot or how high you'd go . . . an' the more I understand, the more I want to meet you somewhere near half way. I can't let you surrender everything for me."

"Say, if you don't quit harpin' on that, you're goin' to get a belt in that sweet kisser. I'm gettin' hoarse listenin' to you. I told you what to do, didn't I?"

"Yes—but—but why?"

"Because I told you—an' you'll never think up a better reason. If you can't see the light—the only light that our blind eyes on earth can see—after all I've just said, what's the use o' givin' you any more argument?"

"I see, Hank, dear. I see it all. But I can't see where you come in."

"I don't come in. I get out."

"That's it. An' I feel like a little heel."

"Oh, you give me a pain. You never had any sense. I don't know why they all fall for you. You haven't got the brains God gave a goose. You've got a good-lookin' face an' a form that drives sane men nutty. You got a good heart, I'll say that for you. An' you're kind, Queenie—you're on the level, too—but—"

"But—what more could any girl have than that, if I've got all you say I've got?"

"Horse sense."

"Which, if you lay it end to end, means selfishness."

"Oh—yeh? Well, Mr. Warriner has it. He offers you everything—in trade for the one thing he wants—you, an' you means happiness to him—at least he thinks so—now. He offers you all that. Is that selfishness? In a way, yes. Well, I'm selfish, too, in a way. I never threw Eddie at you before—before I saw that I'd never be happy again if I got him an' you didn't."

"Oh—you're tryin' to sell yourself to me as lookin' out for yourself first?"

"Maybe. I wanted Eddie bad enough when he wanted me. What use is he to me if he don't want me? As much use as you'd be to Warry—an' you don't want him. The more so since it's my own sister who's wild about him, an' him just as dippy over her. Can you see the picture from where you sit, or would the lady like a seat closer to the screen—just as soon as a feature is over there'll be plenty o' seats, miss—"

"Oh, quit clownin' about such things—"

"Why? It appeals to my sense o' humor. You'd be better off if you had one in your system. Laugh. Laugh it off—come on, kid—let's laugh."

She put her arms around Queenie.

Hank started with a hoarse, stagey laugh. It dimmed down to a shrill series of gulps. Her body shook and she began to sob. Queenie, in her arms, tightening her embrace, was sobbing, too.

They stood that way for what seemed a long time.

The shrill ring of the telephone startled them. Hank tore herself out of the scene and answered.

"It's for you, Queenie," she whispered, putting the receiver down on the table.

Queenie picked it up and said "Hello." Hank could not hear what was being said to her, but she heard plainly what Queenie was saying—to Eddie—for she knew that voice, the voice that resounded in her own soul day and night. Queenie was saying:

"At 11 o'clock. I told you . . . no, we were right in the middle of it when you butted in . . . go to sleep. What? Well, do you think I'll be wafted off on a cloud an' sung bye-bye with the music of angels? Say—you ain't the only one what's sufferin'—there are others what took a clip on the chin, too . . . to good night!"

(Copyright, 1929, King Features Syn., Inc.)

(To be Continued Tomorrow.)

Merely Margy, An Awfully Sweet Girl :-: Story by Lloyd Mayer :-: By John Held, Jr.

"My dear, I was comPLETEly baffled and nonPLUSSED at the situation when we were about to take the AIR in this great plane of BASil's because EV'rybody was sort of preSENted with this great BOX effect to wear on their STERN, sort of, which had a PARachute in it or something, you see, so if anything went WRONG you could come down to EARTH without RUining your illUSions and everything, do you know what I mean? Well, anyways, my dear, ARab simply SLEW me because he couldn't make OUT what this great GADget PROVED, and when I tried FRANtically to exPLAIN to him he replied all RIGHT but what HAPpens if you don't LAND sitting DOWN! Can you COPE with it, my dear? ACtually I NEARly had hysTERics because he's SO eleMENtary in his THOUGHT processes, my dear, he SIMply SLAYS me, no less, because I mean all he could THINK of was that this large BOX, consid'ring its position, MUST be just a kind of a rear GUARD effect—can you BEAR it, my dear? But, my dear, I can't WAIT to unfold the HECtic DEtails of the START of this weird and witchlike FLIGHT, my dear, because I simply KNOW you'll be reDUCED to a purple PULP when you HEAR about it, my dear—I mean I ACtually DO!"

© 1929, King Features Syndicate, Inc., Great Britain rights reserved.

The Way to a Woman's Heart — By Garrett P. Holloway — Daily Short Story

LIFE is made up of ordinary happenings. What may be a matter of routine in the case of one becomes romance for another. An uninteresting event for Smith may be the turning point in the life of Brown. It is only novelty that arouses attention.

To say that Craig Scott was in love means little unless you know him. To say that he was in love for the first time in the 30 years of his life may arouse curiosity in even those to whom he is a stranger. To some, falling in love is as common and as little troublesome as a slight cold. To others, it is a combination of mumps, rheumatism and St. Vitus dance. Craig was one who belonged to the latter class.

Craig's main interest in life had been the Bennett Manufacturing Company. From his days as an office boy who licked stamps in the ante-room, he had seen nothing more important in life than the destiny of this maker of furniture. Now a chief clerk, he still put the company on a pedestal above him—a veritable god of business.

Some six months before, Craig had hired a new stenographer. The marriage of one of the older employees had made this task inevitable. Craig had impartially dictated a letter to each candidate and selected the one who turned out the best copy. He had scarcely glanced at the girl who had won. He learned that her name was Mildred Marshall and practically forgot her.

It was about a week after this that one of the men in the office remarked to Craig, "Miss Marshall wouldn't be at all bad looking if she knew how to dress."

"Oh, yess," Craig assented vaguely, "she has nice eyes."

Three months more passed. Summer was in the air. Craig Scott looked through the door leading into Mildred Marshall's room on a morning of mid-June and was startled as never before by the sight of a woman. He walked toward her. She had learned what every woman learns eventually, that there is a color which brings out her every latent bit of beauty. It is not always a lack of knowledge but sometimes a lack of means which delays the application of knowledge. How many moths have become butterflies after they have received a few pay checks! In this case, the color was orange, with a touch of black, giving warmth to deep eyes, brown, liquid, mysterious. As Craig approached, Mildred murmured, "Good morning," in a voice, low, throaty, vibrant with contralto music.

It may have taken Craig 30 years to fall in love, but 30 seconds did not separate that moment from the beginning of conquest. His were the feelings of a flower lover who walks into his garden on a June morning to find crimson roses sparkling with dew where there had only been buds the evening before. Or those of the scientist seeking specimens, who suddenly finds a flaming swallow tail butterfly when the most he has hoped for has been a drab beetle.

Craig's knowledge of love-making was entirely theoretical. However, he made his start. He took Mildred to theaters, gave her dinners, showered gifts of flowers and candy upon her, suggested strolls in the moonlight, talked dreamily of sentimental subjects, quoted freely the passages on love he had memorized from the handy volumes of quotations which may be found on the shelves of any public library. Craig was a business man. He appreciated the time-saving values of such labor economizing devices.

But, in spite of all his efforts, Craig could see no light of love shining in the depths of those eyes, brown, liquid, mysterious, half exotic. No note of affection seemed to accent the tones of her voice, low, throaty, vibrant with contralto music.

Craig was at his wit's end. He took every possible means to gain information on how to win his heart's desire. He read the columns of advice in the newspapers, sat up until the gray dawn reviewing D'Artagnan's tempestuous conquests, John Ridd's placid winning of Lorna Doone, the loves of all ages of the world, seeking something universal and perennial which might aid in his own faltering causes. He was willing to try anything once.

It was an evening in early September. The languour of summer still pervaded the air. Returning from a long ride in the country, Craig Scott walked soberly beside Mildred to the door of her home. The full moon lighted their way. Lingering on the steps, Craig Scott looked up at Mildred standing two steps above him. He thrilled at her nearness and longed for a confession of love from her.

"Doesn't the moonlight make you feel romantic?" he said.

"Not exactly," said Mildred.

The same result again! Was it not possible to break through that reserve, to thrill her with his nearness as he was thrilled by hers. Suddenly Mildred turned her face squarely toward him. She spoke with the determination of one who knows her mind.

"Craig," she began, "I know perfectly well that you want to marry me. We are business people, why not be business like? Married life doesn't consist of admiring the moonlight. Why not tell me how you are able to buy groceries, instead of how my lips are like the rose? If you want to win a business woman, tell her how much you have in the savings bank, whether you can afford an electric range, whether you will let your wife manage the house as you manage your office. Be practical . . . I can't live on moonlight and roses."

Craig stammered. The unexpected suggestion had left him unable to think quickly or coherently. But, at last, he achieved speech.

"Well, to tell you the truth," he confessed, "I haven't much money in the savings bank. It takes most of my salary to live on. I have kept up life insurance policies for $20,000, but that's about all. You know how these agents are," he concluded apologetically. "They simply won't take 'no' for an answer no matter how long you may argue with them."

Mildred descended a step, bringing her eyes level with his. Looking into their depths, Craig was startled to see a new, unfamiliar light in the brilliant orbs, brown, liquid, mysterious, half exotic. And there was a new thrill in her voice, low, throaty, vibrant with contralto music.

"Craig," she murmured, placing her hands softly on his shoulders, "I am yours 'till death do us part!"

Loss of appetite, loss of strength, skin eruptions, what is usually known as rheumatism, that "tired-feeling" and other human ills may be due to your blood not having enough red-cells.

REMEMBER, in years gone by, when you couldn't wait for mealtime; always hungry; ready to go somewhere—to dances, the theatre or to spend the evening with friends?

But why the change? Possibly, overwork, worry, lack of exercise, sickness or some other cause has reduced your building and sustaining "workers"—the red-blood-cells.

Every cubic millimeter of the normal, healthy human's blood should contain approximately 5,000,000 red corpuscles—those tiny red particles which flow along the blood stream, giving color to the blood; carrying nourishment to the cells of the body, and working against disease.

Thousands of people have a low blood count—to this may be attributed "run-down" systems, pimples and boils, rheumatism, and even more serious ailments.

Rich, red blood builds and sustains

When you get your red-blood-cells back up to normal, that sluggish let-down feeling, loss of appetite, boils, pimples, skin troubles, and those pains usually called rheumatism, disappear. You get hungry again and you sleep soundly; firm flesh takes the place of that which was once flabby. You feel strong. Your nerves become steady. You throw off diseases.

S.S.S. proven record over 100 years

You owe it to yourself and friends to give S.S.S. a trial. It helps Nature build rich, red blood—those vitalizing elements in the blood that build and sustain the body.

In building rich, red-blood-cells, S.S.S. improves the processes by which the body is nourished.

For more than 100 years S.S.S. has been helping people regain and retain their strength and charm. Thousands of users have testified to its benefit in unsolicited letters of gratitude.

Made from fresh vegetable drugs—

Made from fresh vegetable drugs, gathered at the proper season of the year, S.S.S. gives to Nature what it needs in making you feel like yourself again.

All Drug Stores sell S.S.S. in two sizes. Ask for the larger size. It is more economical.

S.S.S. MAKES YOU FEEL LIKE YOURSELF AGAIN

Copyright 1929 S.S.S. Co.

Sign This Petition and Help to Cut Taxes

Pittsburgh Sun-Telegraph

To the Congress of the United States:

We, the undersigned, respectfully urge that the Congress of the United States give immediate consideration to the proposition that there be a downward revision of all income taxes on all earned incomes such as salaries or fees, or commissions for personal services. We urge this because of the many instances where wage or fee or commission earners sometimes have just a few years of good incomes and prior to and after that period have substantially less incomes. Their period of better earnings which might give the average wage earner a chance to accumulate some capital is heavily taxed and they seldom have a new opportunity for the accumulation of savings which might tend to make more useful citizens of them.

Labor in general, lawyers, doctors, architects, clerical workers, salesmen, dentists, engineers, journalists, accountants, actors, motion picture actors, singers, musicians, and all the other professional people are in the same plight in the matter of earned income as distinguished from earnings on capital, and, since they represent a great percentage of the citizenry of the country, we beg the gravest consideration of this proposition. Each signer below hereby enrolls as a member of the Pittsburgh Sun-Telegraph League for the Downward Revision of Taxes on earned incomes and will work with that newspaper toward the end stated.

Permission is hereby granted the Pittsburgh Sun-Telegraph to list the signer in the proper Labor, Clerical or Professional Division of the said League for presentation of our signatures to the United States Congress for the stated purpose.

The signer is not obliged to make any kind of contribution or to do anything except to give his moral support to this movement.

	State Below Kind of Profession or Other Occupation
NAME	
ADDRESS	
NAME	
ADDRESS	
NAME	
ADDRESS	
NAME	
ADDRESS	

Watch the Sun-Telegraph daily for developments in this crusade in behalf of the earned income class.

As soon as you have finished with this list please mail it to the Sun-Telegraph.

FRANK & SEDER BASEMENT

The Newest Sensation in Millinery!

Toyo Straw HATS

At the Lowest Price on Record!

$2.00

Every Hat a Marvelous Value!

These hats are the newest and smartest styles for immediate and summer wear, featuring off-the-face styles, eyebrow effects, cute pokes, fisherman backs, made of waterproof straw, closely woven. The newest trimmings—leather belts, ribbon trims, brass buckles, fancy pins and velvet trims. Nicely lined. Large and Small Head Sizes.

Bridal Veils Made to Order At Special Low Prices!

Frank & Seder—Basement

Corns

New, scientific way—relief in one minute

No after-effects as with harsh liquids or plasters. Avoids risk of cutting your corns—100% safe!

Imagine—in one minute you won't feel even the slightest corn pain when you apply Dr. Scholl's Zino-pads! You never experienced anything like it before. It's the only *scientific* way to treat corns. Removes friction and pressure of shoes; relieves and heals. Dr. Scholl's Zino-pads are thin, dainty, cushioning, soothing, guaranteed safe, sure. Can't harm the tenderest skin. At all drug, shoe and dept. stores—35c box.

Dr Scholl's Zino-pads

Put one on—the pain is gone!

FRANK & SEDER BASEMENT

April Dress Event

Our Basement's greatest single purchase of new dresses to sell at one price . . . over 3,200 dresses . . . every one NEW . . . up to the minute in style . . . and the BEST VALUE in new dresses you could find at this low price . . . My, how we worked to make this event possible . . . hours and hours of ceaseless effort . . . traveling from maker to maker . . . examining hundreds of samples . . . buying dresses here . . . more dresses there . . . so that we could tell Pittsburgh women . . . "Here Is the Biggest Dress Event of the Season, Don't Miss It." Tomorrow is the day. Plan to be here early.

2 for $11

More Than 200 Different Styles for Women and Misses!

320 Ensemble Dresses
The smartest fashions of the year. Beautiful plain and printed silks combined in countless different ways. Pastel and darker shades.

370 Jacket-Effect Frocks
Trim tailored models that simulate the two-piece jacket dresses one sees at far higher prices. Eight different models for selection.

460 Long Sleeve Silk Crepes
FINE QUALITY FLAT CREPES IN PASTEL SHADES. 22 smart styles...for afternoons and countless other occasions. Exceptional value.

720 Short Sleeve Silk Dresses
Pastel tints...maize, peach, Nile, orchid, etc. Fine quality flat crepe...dresses that meet hundreds of needs, daytime or evening. Can be combined with coats for ensembles.

315 Flannel Sport Dresses
"BOTANY" flannel...smart short sleeve sports models in bright high shades...an absolute necessity in the wardrobe of the outdoors woman. You'll want at least three of these styles. Plenty of sizes, 16 to 48.

450 Floral Printed Silks
Long or short sleeve models...18 different styles for the miss or woman. One of the season's smartest fashions. Light or dark grounds.

300 Striped Tub Silk Dresses
Four trim tailored models of fine silk broadcloth ...WASHABLE...smart for outings and general street wear in warm weather.

265 Dotted Silk Dresses
Always a favorite of hundreds of women...pastel and street shades in popular combinations of colors.

SIZES
For Misses 14 to 20
For Women 38 to 42
Extra Sizes 44 to 50

Practically Every Smart New Color for Day or Evening!

Practically the Entire Basement Dress Dept.

Has been set aside for this sale. There will be plenty of room for comfort and convenience. The dresses will be displayed on racks according to size . . . so that you may choose quickly.

Extra Salesgirls . . . Extra Wrappers . . . Extra Cashiers.

Frank & Seder—Sub-Basement

Extra Sizes!

Over 700 dresses in sizes 44 to 50. Larger women will find this a wonderful opportunity to buy dresses at small cost. Prints, flannels and silk crepes in street or pastel shades.

One or Two of a Kind Dresses!

Manufacturers' samples and short lots of dresses which we were able to buy at large discounts. Come early!

Frank & Seder—Sub-Basement

Two Dresses For the Price of One!

Ready Thursday! A Sensational Basement Sale of

8500 Wash Frocks!

Broadcloths! Prints! Dimities! Percales! Ginghams! Linenes! Crash! Piques!

88¢

Worth Double the Price!

All brand new Spring and Summer styles featuring plenty of sleeveless dresses. All fresh, clean, crisp wash dresses in 50 of the smartest styles, beautiful colors, polka dots, checks, figures and broken checks. Remember, this is **NOT** an ordinary sale—**BUT** the most outstanding wash frock values in the city!

Extra! 950 Hooverettes,
Hoovers and Smocks
88c
Values to $1.50!
Genuine broadcloth, every one perfect, all the most popular colors and white. Regular and extra sizes.

SIZES
For Misses 14 to 20
For Women 36 to 44
Extra Sizes 46 to 52

Mail Orders Filled

Models				
No. of each				
In Sizes				

Phone Orders Filled—Call ATlantic 2100
BASEMENT—HOUSE DRESSES

PHONE ORDERS FILLED
Tonight from 6 to 9—Call ATlantic 2100

ARMY, NAVY MAY HEAL BREAK, RUMOR

SUN-TELEGRAPH SPORTS

TWENTY-TWO WEDNESDAY, APRIL 24, 1929 BEST IN PITTSBURGH

BRAVES, PHILS UPSET FLAG DOPE

Lineup and Batting Order of Pirates in Home Opener With Cubs at Forbes Field Today

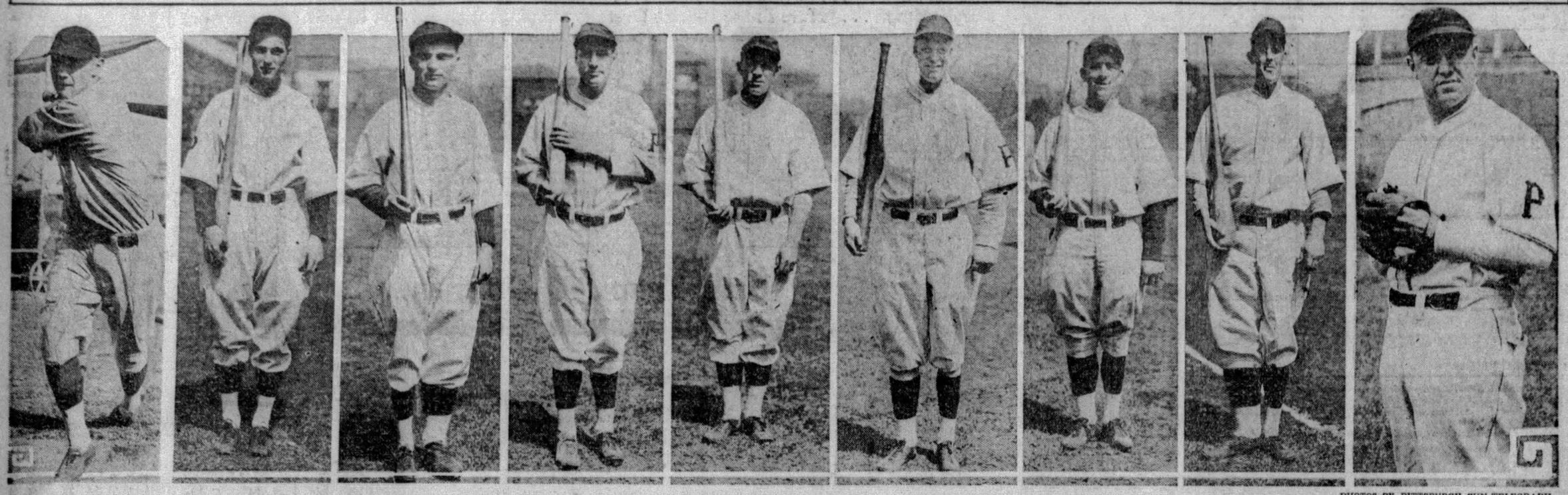

JONES, SS. L. WANER, CF. P. WANER, RF. TRAYNOR, 3B. GRANTHAM, LF. SHEELY, 1B. BARTELL, 2B. HARGREAVES, C. GRIMES, P.

PHOTOS BY PITTSBURGH SUN-TELEGRAPH.

SPORT COMMENT
by JAMES J. LONG

Forbes Field's Beauty. Unrivaled, Sheely Says.
Odd Record by Cuyler.
Another Homer Star.
Ruth's Value to Game.
Giants Near New Mark.

VERDICT AWAITED ON SIMPSON'S RUN

REGARDLESS of the weather conditions, the size of the crowd in attendance, the enthusiasm on tap, or any other angle of a baseball opening day, there is one feature that causes the annual lid-lifting in Pittsburgh to stand out beyond that in any other city on the map. That is the fact that the scene of the local opener each year is the most carefully-kept and the most beautifully-located ball park in the world.

Earl Sheely

You hear new testimony to that effect each spring when the Pirates return for the home start, bringing with them some new players who have never before seen Forbes Field. There were two such players in the initial home workout yesterday, preceding today's inaugural in Pittsburgh's forty-third season in the National League. They were Earl Sheely, the new first baseman, and Larry French, a southpaw addition to the pitching staff. Both fairly gasped when they got their first glimpse of the Oakland stadium, with its Schenley Park background, and they raved all afternoon about the Pirate field and its surroundings as surpassing anything they had ever seen in baseball.

SHEELY, though he played on the Chicago American League club for seven seasons, and visited most of the cities in the National League as well as all in the junior major loop, had never seen Forbes Field. He went into raptures over the scenic beauties. "I thought I had seen everything worth seeing in baseball but I know now that I missed the greatest sight of all," Sheely exclaimed.

"Beyond doubt Forbes Field, with its surroundings, is the most beautiful ball park in the world," he continued. "I've been all over the country, through the majors and minors, and there is nothing anywhere to compare with it. It also opens my eyes in another sense to find a ball park in which the walls or fences do not bear a single advertising sign. It must mean a big loss of revenue to the owners of the Pittsburgh club each year, but I am sure that the fans and players appreciate it. I thought I had seen all of baseball, but now I know that until today I hadn't seen anything."

DISCUSSION of George Grantham's peculiar batting record in Cincinnati Monday, when he walked four consecutive times and scored three runs without being charged with a time at bat during the afternoon, leads the Cubs to call attention to another unusual performance of the present spring.

This one is credited to Hazen Cuyler, former Pirate outfielder, and took place during one of the Bruins' exhibition games against the Detroit club during the training trip.

Hazen Cuyler

IN the first six innings of the game referred to, Cuyler was at bat four times and scored four runs, yet failed to get a hit or even to knock the ball as far as the baselines on any of his appearances at bat. The first time he came up he tapped to the pitcher and reached first on a fielder's choice when the pitcher threw English out at third. He scored later on Stephenson's safe drive. In the second inning Ki swung at a third strike that was a wild pitch and again reached first in safety because the ball got away from the catcher. Singles by Hornsby and Wilson sent him the remainder of the way for his second run.

COMING up in the fourth inning Cuyler drew a base on balls, and completed the circuit on an infield error and Wilson's single. In the sixth he hit a grounder toward first, but Alexander, the Tiger first sacker scooped it up on the grass, with the result that another runner was run down between third and home.

While that play was being made, Ki reached second base. He took third on a fielder's choice and scored his fourth run on a wild pitch. "All of which is something that I never saw before in baseball," said Manager Joe McCarthy of the Cubs in commenting upon it.

ANOTHER home-run slugging sensation has broken loose in the minors. He is Charley High, right fielder of the Columbus (O.)

(continued on page twenty-four

MISS WETHERED WINS

LONDON, April 24.—(AP.)—Miss Joyce Wethered, former women's golf champion, won her first-round match in the Surrey championship by defeating Mrs. Crosthwaite, 7 up and 6 to play. Miss Wethered's play was almost flawless.

LA ROSE, BROWN DRAW

INDIANAPOLIS, April 24.—(AP.)—Ton La Rose, Cincinnati welterweight, and Norman Brown, of Chicago, boxed 10 rounds to a draw here last night. La Rose was the better boxer but Brown hit harder.

Forbes Field Inaugural Program

12:30 P. M.—Entrances open.
1:00 P. M.—Concert by Nirella's Band and general practice by both teams.
1:45 P. M.—Pittsburgh batting practice.
2:05 P. M.—Chicago batting practice.
2:25 P. M.—Pittsburgh fielding practice.
2:35 P. M.—Chicago fielding practice.
2:50 P. M.—Flag-raising.
3:00 P. M.—"Play ball!"

LOCAL TENNIS POLICIES ARE CHANGED

By PAUL G. SULLIVAN.

New business pushed very much to the fore at the annual Pittsburgh Tennis Association conclave at the P. A. A. last evening, rather drastic changes in local competitive net policies being the result. The home-and-home match play schedule in vogue for P. T. A. Inter-Club League tilting the past several seasons was sliced in half as to Division 1 for the impending campaign, with the effect that six contests will be listed on the card for each of the seven rival entrants.

Dave O'Loughlin.

To compensate for this wholesale cutting, the individual match limit was raised from four singles and two doubles to six singles and three doubles, a system that will keep more than one aggregation, notably Don Mattern's University Club host, hustling to place complete outfits in the field. The home-and-home program remains in force for Division 2, which incidentally, stands pat on the six-singles-three-doubles idea from which it did not depart a year ago when the upper section adopted the shorter engagement.

SEEK SEYMOUR'S RETURN

Interesting discussion featured the debate upon reducing the First Division slate. Capt. Toots Davis and Len Ritterbush, of Stanton Heights subscribing to the change only upon condition that definite action toward stimulation of August tournament activity be taken to replace the team play loss. A new tournament committee was accordingly created to further the project of such late-summer milling and by unanimous vote of the meeting it was determined to request Harry Seymour, dean of Steel City racquet enthusiasts, to return to action by accepting the chairmanship of the group.

If Seymour can be persuaded to emerge from retirement, action aplenty may be looked for with strong possibility of revival of the old Allegheny County championships, which have been allowed to lapse for perhaps half a decade.

In regard to the yearly renewal of the Western Pennsylvania championships, final decision was held in abeyance. The event was awarded provisionally to the P. A. A., subject to ratification and acceptance by the Winged Head house committee. It is virtually certain, of course, that the tourney will be staged somewhere, and that around the third week in June.

SAWIN MADE PREXY

Election of association officers

(Continued on Page Twenty-three.)

WEST POINTERS DUBIOUS OVER MATTER

WASHINGTON, April 24.—(INS.)—Army and Navy officials professed to be wholly in the dark today concerning rumored negotiations for a resumption of Army-Navy football relations, with a game scheduled for Chicago in 1931.

E. J. Kelly, president of the South Park Board of Chicago, is now in Washington, and before returning West will have conferences with Army and Navy officials seeking to bring about a resumption of the annual classic.

Reports that a contract had actually been signed brought quick and authoritative denials. A contract may have been drawn up by Chicago officials, it was said, but it has not been signed, and, as one official expressed it, "The wish is father to the thought."

Kelly suggested there had been a premature "leak" of Chicago's plans.

Questioned directly as to his reasons for believing the games might be resumed, Kelly was somewhat vague. He thought the fact that the new secretary of war, James W. Good, is a Chicagoan, might have some bearing. The war and navy departments, however, refused to concern themselves directly with the controversy between the academies at the time relations were broken off. They decided it was a matter for the academies themselves to decide.

Relations were broken off in 1927 because of an eligibility dispute, the Army insisting upon playing first year men.

WEST POINT DUBIOUS

NEW YORK, April 24.—(AP.)—Although opinion is general here that steps have been taken to heal the breach between the football forces of Army and Navy, "highest authorities" at West Point give little encouragement to the latest rumor of reconciliation.

"There is nothing to it whatsoever," a spokesman said. "We have no quarrel with the Navy and no hatchet to bury. If the Navy wants to play football with us it knows the steps to be taken."

Major Leagues

GAMES TODAY.

NATIONAL LEAGUE.

CHICAGO AT PITTSBURGH, 3 o'clock.
Boston at Brooklyn.
Philadelphia at New York.
Cincinnati at St. Louis.

AMERICAN LEAGUE.

St. Louis at Chicago, postponed, rain.
Cleveland at Detroit.
New York at Boston.
Washington at Philadelphia.

STANDING OF THE CLUBS.

NATIONAL LEAGUE.

	W.	L.	Pct.	—Today— Win.	Lose.
Boston	3	1	.750	.800	.600
New York	2	1	.667	.750	.500
Chicago	4	2	.667	.714	.571
St. Louis	4	3	.571	.625	.500
Philadelphia	3	2	.600	.667	.500
PITTSBURGH	2	3	.400	.500	.333
Cincinnati	2	4	.333	.429	.286
Brooklyn	1	5	.167	.286	.143

AMERICAN LEAGUE.

	W.	L.	Pct.	—Today— Win.	Lose.
Cleveland	4	2	.667	.714	.571
St. Louis	3	2	.625	.667	.556
Philadelphia	3	2	.600	.667	.500
Boston	2	2	.500	.600	.400
New York	2	2	.500	.600	.400
Washington	2	3	.400	.500	.333
Detroit	2	5	.375	.444	.333
Chicago	2	4	.333	.429	.286

RESULTS YESTERDAY.

NATIONAL LEAGUE.

*Brooklyn	3—Boston	2
*Philadelphia	3—New York	1
St. Louis	9—Chicago	6

Other clubs not scheduled.
*—11 innings.

AMERICAN LEAGUE.

Boston	4—New York	2
*Washington	4—Philadelphia	3
Cleveland	5—Chicago	4
St. Louis	11—Detroit	5

*—11 innings.

GAMES TOMORROW.

NATIONAL LEAGUE.

CHICAGO AT PITTSBURGH, 3:30 o'clock.
Boston at Brooklyn.
Philadelphia at New York.
Cincinnati at St. Louis.

AMERICAN LEAGUE.

St. Louis at Chicago.
Cleveland at Detroit.
Washington at Philadelphia.
New York at Boston.

EARLY ARRIVALS FOR OPENER

Photo by Pittsburgh Sun-Telegraph

TICKET LINEUP AT 9:30 A. M.

Nucleus of the general admission crowd at the Pirates' home opening game at Forbes Field today as it lined up outside the ticket window as early as 9:30 a. m. It was swelled by the hundreds well before noon. The gates opened at 12:30 p. m.

RYDER TOURNEY DRAWINGS MADE

LEEDS, England, April 24.—(INS.)—The draw was made today for the foursomes in the opening of the Ryder Cup tournament upon Moortown links on Friday, and resulted as follows:

Johnny Farrell and Joe Turnesa against C. A. Whitcombe and Archie Compston; Leo Diegel and Al Espinosa against Audrey Boomer and George Duncan; Gene Sarazen and Ed Dudley against Abe Mitchell and Fred Robson, and Johnny Golden and Walter Hagen (captain) against E. R. Whitcombe and T. H. Cotton.

Horton Smith, of Joplin, Mo., and Al Watrous, of Detroit, will play in the individual matches.

PLAY IN SNOWSTORM

MOORTOWN, England, April 24.—(AP.)—Bitter cold greeted American and British Ryder Cup players today and they went over the Moortown course clad in their heaviest clothing.

Most of the Americans practiced for the foursome play. Hagen scored in 77.

A snowstorm broke over the course while the Americans were practicing during the afternoon, but the players continued.

Several of the British pros had scores in the early 70's, the leaders being Stewart Burns and Percy Alliss with scores of 71. Charles Whitcombe and Archie Compston took 73 strokes and Boomer, Duncan and Mitchell 74.

Mitchell and Robson won from Ernest Whitcombe and Cotton, 1 up.

Rosenbloom To Battle Loughran

CHICAGO, April 24.—Maxie Rosenbloom, New York light-heavyweight, last night went to his couch with prospects of sweet dreams, having signed to meet Champion Tommy Loughran in Atlantic City on July 4, according to his manager, Frank Bachman.

Rosenbloom is here for his fight Friday night with Charley Belanger, Canadian light-heavyweight titleholder, at the Chicago Stadium.

Boxes Tonight

HAROLD TAYLOR

Allegheny Mountain Association, A. A. U., senior featherweight champion, who will be one of the Pittsburgh boxers in the inter-city battles with Buffalo at the Keystone A. C., this evening.

Fight Results

At Denver—Tod Morgan, junior lightweight champion, and Eddie Mack drew, 10 rounds. (Title not at stake).

At Indianapolis—Tony LaRose and Norman Brown drew, 10 rounds; Willie Cecil defeated Bobby Allen, 8 rounds.

At Chicago—Clyde Chastain defeated Bobby Tracey, 10 rounds.

At Harrisburg—Gus Gaffner defeated Mickey Chapin, 10 rounds; Jose Aljano defeated Red Snell, 8 rounds; Paul Vecchione knocked out Al Dundee, 1 round; Gabe Navos knocked out Johnny Suntz, 2 rounds.

At Los Angeles—Mushy Callahan defeated Spug Meyers, 10 rounds.

At Janesville, Wis.—Fussie LeRoy defeated Al Wolgast, 10 rounds.

At Minneapolis—Big Boy Peterson defeated Harry Dillon, 10 rounds.

MOTOR SQUARE ARENA CLOSED FOR SEASON

By HARRY KECK,
Sports Editor.

Motor Square Garden is closed for the season as a boxing arena. Announcement to this effect was made today, after efforts to sign Jack Zivic, former local bearcat, for a windup bout next Monday night had failed. The oncoming warm weather has induced Manager John Hernon to pull in the Garden mitt shingle until next fall.

Jules Beck.

Meanwhile Hernon is negotiating with a few associates for a lease for the duration of the summer on a downtown site, and, if successful in obtaining it, he plans to run shows there until the Garden reopens. At the same time, Matchmaker Jules Beck, of the Garden, has said adios to the East End arena and turns his attention fully to the task of making matches for the spacious Meyers Brothers Bowl in North Braddock. He will confer with Billy Henderson, manager of Andy Martin, of Boston, today at New Castle, where Andy boxes Steve Smith, of Bridgeport, Conn., tonight, with a view to closing for a Martin-Benny Bass battle for the opening show in the bowl, May 20.

Later in the week Jules will make a trip to Philadelphia and New York to line up star boxers for future dates.

AMATEURS AT KEYSTONE A. C.

Seven bouts make up an attractive inter-city amateur boxing show at the Keystone Athletic Club this evening. There will be one bout in each division from flyweight to light-heavyweight, and the show will be the last of the season at the new local athletic plant. The card follows:

112 pounds—Jim Bellasaris, Pitts-

(Continued on Page Twenty-four)

EASTERN CLUBS SHOW CLASSY FORM

By CHARLES J. DOYLE.

The spirited play of the Braves and Phillies is the cause of much early-season comment around the National League wheel. Picked almost unanimously as contenders for the two last positions in the Heydler circuit, the tribes of Johnny Evers and Burt Shotton apparently have resented the manner in which they have been relegated to the bottom. In any event, the performances of the contemplated "also rans" have carried a refreshing flavor.

PHILS SURPRISE

The Quakers, in particular, show off a distinctive color suggesting that Shotton and his athletes are on their way to some important destination. The death of Fred Ulrich and the severe injury sustained by Tommy Thevenow were heavy blows to the Philly boss but this resourceful leader refused to be discouraged.

Burt had just about convinced everybody interested that his infield, made up of Hurst, Thompson, Thevenow and Whitney, would compare favorably with any in the league, when his crack shortfielder met injury in an auto smashup. The accident forced Burt to switch Barney Friberg to the difficult role and while the Phils admittedly are weakened with Thevenow out of action, their gritty pilot has been able to carry on in a progressive manner.

NEEDS THEVENOW

Give Shotten Thevenow and Burt might outdistance three or four clubs in the league this season. It is true that the Quaker pitchers are not household favorites in Philly, but the club, with Thevenow ready to perform, is impressive, aside from the slab division. Good catchers and outfielders seem to back up the clever infield. In the interest of the team it is to be hoped that Tommy soon will be able to go to his post.

VETERANS AID BRAVES

The glory that was Evers, Maranville and Gowdy appears to be influencing the early play of the Braves. The spurt of these warriors is a wonderful thing in any walk of life, but the Braves, as constituted now, should not be expected to remain among the leaders for any long period.

More power to Johnny of Troy, to the Rabbit and to Hank—but don't expect too much.

Muldoon Raps Boxing Champs

NEW YORK, April 24.—(INS.)—The winner of the proposed bantamweight bout between Kid Chocolate and Fidel La Barba, scheduled to be held here on May 21, will not be recognized as the champion by the New York State Athletic Commission if Commissioner Muldoon has his way. Weary of bickerings over titles, he takes the stand that the public and sports writers, and not boxing commissions, should confer championship recognition.

"A championship is a public honor supported by the public and should be conferred by the public," said the dean of the New York commissioners. "Champions have made championships today a mockery. They go around fighting regularly in non-championship matches and getting beaten."

Major League Leaders

(Including games of April 23.)
Associated Press.

NATIONAL LEAGUE.

Batting—O'Doul, Phillies, .560.
Runs—Wilson, Cubs, 8.
Runs batted in—Hafey, Cards, 10.
Hits—Herman, Robins; Frisch, Cards, 12.
Doubles — Herman, Robins; Wilson, Cubs, 4.
Triples—Cullop, Robins, 2.
Homers—Hafey, Cards; O'Doul, Phillies, 3.
Stolen bases—Lindstrom, Giants; Thompson, Phillies; Herman, Robins; Hendrick, Robins, 2.
Pitching—No leader.

AMERICAN LEAGUE.

Batting—Blue, Browns, .500.
Runs—Gehringer, Tigers, 12.
Runs batted in—Alexander, Tigers, 14.
Hits—Blue, Browns, 15.
Doubles—McGowan, Browns, 5.
Triples—Twelve tied.
Homers—Averill, Indians, 2.
Stolen bases—Fonseca, Indians, 3.
Pitching—No leader.

HENS BUY ZAHNISER

TOLEDO, O., April 24.—(AP.)—Paul Zahniser, right-handed hurler, who was returned by the Cincinnati Reds to St. Paul of the American Association Monday, has been purchased by the Toledo Mud Hens. He will report at once.

This Is the Day Mayor Kline Pitches for the Pirates

★ SUN-TELEGRAPH ★ SPORTS ★

WEDNESDAY, APRIL 24, 1929 — TWENTY-THREE

HELEN UNDECIDED

LONDON, April 24.—"We've not decided on the date of our wedding," said Helen Wills, American tennis star, from the liner Aquitania, referring to her engagement to Frederick S. Moody. "But I may have some news when I return home."

YANKEES, CUBS, GIANTS, A'S BEATEN

By LES CONKLIN.
International News Service.

NEW YORK, April 24.—John Joseph McGraw, who bought Eddie Roush and Heinie Groh twice before he was convinced that they were stars, today was wondering if he had erred again in assessing the value of Lefty O'Doul as a ball player.

O'Doul was shanghaied from the Giants to the Phillies in exchange for Fred Leach because he was alleged to have been more interested in the average price of stocks and bonds than in his own batting average. Leach has yet to earn a berth as a New York regular this year, while O'Doul is leading the National League in batting and has smacked three home runs, all against the Giants.

O'DOUL LEADS ATTACK

The latest indication that McGraw has been hornswoggled again came yesterday when O'Doul collected three hits, including a homer, at the expense of Larry Benton, New York mound ace. The Phils won, 3 to 1, practically ruining the Giants' home opening, before 40,000 fans. Weeping Willoughby walked 10 men, but bore down so hard in the pinches that 20 Giants were stranded on the paths. Barney Friberg, the old war horse who is subbing for Tommy Thevenow, broke up the game with a triple in the eleventh.

Other underdogs also had their day. The Red Sox, opening at home, did themselves proud by trouncing the Yankees, 4 to 2. Morris outpitched Piperas and Heimach.

The magic spell of the Cubs' pitchers was broken after 28 innings. The Cardinals nicked Sheriff Blake for three runs in the third inning and tallied five more in the eighth, winning, 9 to 6.

The Cubs now have only one catcher, Angley, a rookie, as Gonzales and Grace were injured yesterday and Gabby Hartnett is out with a lame arm.

NATS TOP MACKS

The home opening of the Athletics was ruined when they lost out to Washington in the eleventh, 4 to 3.

The reorganized Cleveland outfit took the lead in the American League scramble by nosing out the White Sox in the ninth, 5 to 4. The Indians have uncovered a brilliant mound prospect in Wes Ferrell, who did another nice job of relief pitching yesterday.

Lu Blue, of the Browns, tied Charley Jamieson, of Cleveland, for the batting leadership of the league by walloping two more home runs as St. Louis swamped Detroit, 11 to 5.

It took the old-timers, Dazzy Vance and Dave Bancroft, to give the Brooklyn Robins their first win of the season. Dazzy did some sweet pitching and Banny knocked in the run that enabled Brooklyn to win in the eleventh, 3 to 2.

Tri-Boro League To Meet Tonight

An attempt will be made this evening to bring back into the sandlot world the Tri-Boro League, and at least six clubs will attend a meeting in Torreyson's pool room.

It is expected that the North Braddock Firemen, E. T. Community, Homestead Aces, Rankin, Westinghouse, Stephen-Jenkins, East Pittsburgh, and the East Pittsburgh Firemen will attend. The meeting will be called to order at 8 o'clock.

Chastain Defeats Tracey in Chicago

CHICAGO, April 24.—(AP.)—Clyde Chastain, sensational Dallas, Tex., youth, added another link to his chain of ring victories by outpointing Bobby Tracey, of Buffalo, N. Y., in a fast 10-round bout last night.

Chastain took seven out of 10 rounds and floored Tracey for a count of seven in the seventh round with a left hook to the stomach. They weighed 130 pounds.

MAILERS BANQUET

The Pittsburgh Sun-Telegraph mailers celebrated the close of their duckpin season with a banquet last night in the DeLuxe Cafe. Talks were made by the officers and members of the league and prizes for the season awarded.

GOLF AS CHAMPIONS PLAY IT

Duncan asserts that slicing is hard to correct because it is natural, and a player who slices encourages it by standing further away from the ball. Is this true? What are your methods of correcting a slice?

Answered By

LAURIE AYTON,

Always a consistent place winner in the big tournaments—Famed for his accuracy and steadiness under fire.

What Mr. Duncan says about slicing is absolutely true, both about the fault being hard to correct and its cause. There are several points that will assist in correcting a slice, one of which is to stand closer to the ball and play more off the right foot. Putting the right hand under the club a little will give a tendency to hook. In making a shot, place the hands so that the fingernails of the right hand show a little more than usual. This will also tend to flatten the arc of your swing.

Louis Ayton

(Copyright, 1929, Associated Editors, Inc.)

NET POLICIES CHANGED

(Continued from Page Twenty-two.)

saw George A. Sawin, Westinghouse veteran, elevated from the office of first vice president to the presidency to succeed Frank S. McClintock, University Club ace, who declined renomination after holding the executive post for two terms. Howard Campbell, of College Hill, moved forward to the first vice presidency and Carlton Hughes, of South Hills became second vice president. Don Mattern, University Club, and Paul Sullivan, P. A. A., remain as treasurer and secretary respectively.

The executive committee includes Dave O'Loughlin, P. A. A.; J. P. Davis, Stanton Heights; Howard Campbell, College Hill; Thomas Spooner, Westinghouse; Frank Smith, Edgewood; J. D. Mattern, University Club; J. Howard Moore, College Avenue; Karl Wolfe, South Hills; W. W. Parshley, Mt. Lebanon; James Mackay, Minnetonka; K. F. McNutt, Philadelphia Company, and George E. McConn, West Park.

Marion Rinehart, of Stanton Heights, will again head the league schedule committee and McClintock and Spooner will aid him. The jousting will probably get under way on Saturday, May 18, and will be terminated around August 1. P. A. A., Stanton Heights, College Hill, Edgewood, University Club, Westinghouse and South Hills will comprise Division 1 in the 1929 lists. South Hills conqueror of College Avenue in the inter-division playoff last autumn, is the only newcomer to the selected circle. Division 2 is more or less unsettled. Westinghouse, Minnetonka, Mt. Lebanon and Philadelphia Company have given assurance of entering, but College Avenue, West Park and Wilkinsburg are still in the air.

W. AND J. OPENS NET SEASON TODAY

By JESS CARVER.

A tennis match at Washington; a baseball game at Elkins, W. Va.; more spring football practice at Pitt, Tech and Duquesne and the annual inter-fraternity track and field championships at Wash-Jeff make up a fair to middling busy day in college sports circles.

With the Pirates prying off the home baseball lid, and the accompanying sudden jump in grandmother mortality rates, it is safe to say that there will be few crowds of 50,000 or more at any of these collegiate events.

Wash-Jeff's card for the day is full. The tennisers will meet Bethany College's racquet squad in the first formal match of the season. Although the personnel may be changed by match time, the Presidents are expected to line up against the Bisons somewhat in this fashion: Horace Bulen, No. 1; Church Boyd, No. 2; Adam Saunders, No. 3; Bus Horner, No. 4, and John Dom, No. 5. The doubles combinations have not yet been named.

W. & J.'s tennis prospects for the season are considered good. Improvement in weather conditions will be welcomed by the squad.

The Kappa Sigma track team will make a gallant attempt to defend its inter-fraternity championship against the other Greek letter organizations on the President campus. These Kappa Sigs are always tough to beat on the track, in the field, on the diamond or around the table. They'll split a pair to draw a straight any old time, I know.

GENEVA MEET BIG

There will be in the excess of 500 entries in Geneva College's first annual interscholastic track and field carnival at Reeves Stadium, Beaver Falls, Saturday afternoon, according to word from A. C. Edgecomb, director of athletics at the Covenanter school.

High school stars from Fifth Avenue, Peabody, Wilkinsburg, Lisbon, O., Ambridge, Beaver, Aliquippo, Zelienople, New Wilmington, Rimersburg, Uniontown, Steubenville, O., Alliance, O., Beaver Falls, Butler and a host of other Class A schools will compete, in addition to as many from Class B institutions.

Geneva's meet possibly will be one of the biggest of the entire season, and certainly is bound to start the campaign off right. All the regular events are on the program, with special relay races Class B schools added.

A. A. McDonald, graduate manager at Westminster is to referee, M. R. Glover will be the master of ceremonies. The first event will be called for 12:30 p. m.

Charvas A. C. Plans Smoker Tomorrow

The Charvas A. C., of McKees Rocks, will stage its second smoker and amateur boxing show tomorrow evening in Lithuanian Hall, Locust street.

The feature bout of the evening will have Sparky Ewalt of the Charvas A. C. and Mike Chonyak of the Willow Club clashing. The other bouts include Kid Becker, Charvas A. C. vs. Monte Banne, Braddock; Battling Steve, Charvas A. C., vs. Eddie Marm, Twenty-seventh Ward A. C.; K. O. Brown, Charvas A. C. vs. A. Andrucci, Willow Club; Willie Hoppe, Charvas A. C. vs. Eddie Collier, Twenty-seventh Ward A. C. and Young Soho vs. Kid Pastorious, both unattached.

A battle royal and instrumental and vocal music will complete the program.

Germans to Make U. S. Olympic Tour

NEW YORK, April 24.—(INS.)—Anxious to score a victory at the 1932 Olympics in Los Angeles, Germany is sending two of her most important athletic officials, Dr. T. H. Lewald and Dr. Carl Diem, to this country for a tour and appraisal of conditions, according to the announcement made today by Daniel J. Ferris, secretary-treasurer of the National A. A. U.

Dr. Lewald, president of the German Olympic committee, and Dr. Diem will arrive in New York about May 6. The Germans will first inspect New York, then Chicago, Boston, Philadelphia, St. Louis, Indianapolis and New Haven, studying track and field methods in the various cities as well as playground and physical education systems. They also will visit Los Angeles.

PARK USHERS READY

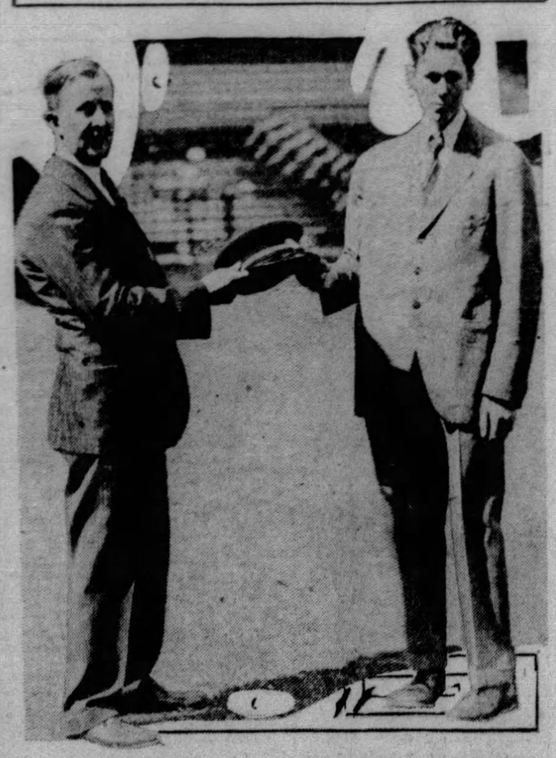

Photo by Pittsburgh Sun-Telegraph

GUS MILLER JOHN O'TOOLE

Gus Miller for years has been in charge of the ushers at Forbes Field and he completed the instructions to this year's crew in a final drill at the baseball park yesterday. He is shown handing the regalia to one of his "veterans," Johnny O'Toole, of 3502 Frazier street, Oakland, who is 17 years old and has been a newsboy since he was 5 years old and is one of the best hustlers of the Pittsburgh Sun-Telegraph.

Girl Net Stars To Sail Tonight

NEW YORK, April 24.—(INS.)—Helen Wills' partners in the tour she will shortly begin through Europe—the Misses Edith Cross, of California, and Marjorie Morrill, of Dedham, Mass., sail at midnight tonight on the Cunard liner Berengaria to join their captain in London. Miss Cross, No. 3 in the national women's ranking, and Miss Morrill, No. 6 in the ranking, will play at Holland, France, Germany and England with Miss Wills in team contests, and then will return for the Wightman Cup matches and the national championships at Forest Hills.

Dundee Is Offered Bout With Corbett

SAN FRANCISCO, April 24.—(INS.)—The Observatory Club, of San Francisco, today offered Joe Dundee $40,000 to meet Young Corbett, Fresno, Cal., welterweight, in a 10-round titular contest here in July.

Efforts to match Jackie Fields, recognized in many states as the welterweight champion, and Corbett, were discontinued when Gig Rooney, Fields' manager, demanded $20,000 for Fields' end of the purse.

SCHENLEY NINE WINS AGAIN; LODER STARS

Schenley High School's baseball team, defending champions in the City League, annexed another triumph yesterday and remained in the undefeated class by lambasting Ralston 11 to 6.

The Bellefielders punched out 14 safe blows, Bud Loder leading the attack with three. Slussen, Joe Mihm, Douglass and Stratton, who started the game in the box, each connected for two safties each.

Vocational trimmed Fifth Avenue in a second Section tussle, 10 to 8. The North Side team got away to a lead and were never behind. In the third Division One contest, Westinghouse defeated Peabody 4 to 2, Matoney holding the East Enders safe throughout, despite the fact that he gave up seven hits while Mercer of Peabody gave the victors but three.

LANGLEY DOWNS ALLEGHENY

In Section II, Allegheny's championship hopes struck a decided snag in Langley. The North Siders hopped off to a three run lead in the first inning, but in the fifth, six hits, a base on balls and two errors resulted in seven runs for Langley. From then on, it was all Langley, four more runs being scored in the sixth and five in the seventh. The final score was 16 to 5. Allegheny tallying in the fourth and final innings.

Sukits, Allegheny right fielder, hit the only home run of the contest, his hit coming in the fourth inning.

SOUTH HILLS STOPPED

Carrick defeated South Hills in another Section II game, 6 to 4, Dales holding Hillsmen to seven scattered hits. The defeat put a crimp in South Hills' title hopes. Walsh and Kerr each had three hits for Carrick.

Oliver routed Perry in a raggedly played game, 13 to 4, to complete the Section II card. Four errors and heavy hitting by Bezila, Carmody and Rapp contributed to Perry's downfall.

GAFFNER VICTOR

HARRISBURG, April 24.—(AP.)—Gus Gaffner, 145, of Vineland, N. J., won the decision over Mickey Chapin, 142, of Scranton, in the main bout of a boxing show here last night. In the eight-round semi-final Jose Allano, 114, of Philadelphia, won the decision over Red Snell, 113, of Harrisburg.

Hornsby Slips But Retains "Six" Lead

Associated Press.

As the season begins to get near the point where one good or bad game can no longer change the whole appearance of a batting average, the big six members are approaching their normal gait. The leaders, Rogers Hornsby and Lou Gehrig, are dropping back from the dizzy heights above the .500 mark while the trailers are pulling up.

Going hitless in four attempts yesterday, Hornsby slid suddenly from a .563 average to one of .450, but held his margin over Lou, who garnered one safety in four tries. Babe Ruth also got one hit and moved up a few points in the averages and one place in the standings, displacing the hitless Jim Bottomley from fourth.

	G.	AB.	R.	H.	Pct.
Hornsby, Cubs	6	20	6	9	.450
Gehrig, Yankees	4	12	6	5	.417
Goslin, Senators	5	21	1	6	.286
Ruth, Yankees	4	12	3	3	.231
Bottomley, Cards	7	24	5	5	.208
P. Waner, Pirates	5	18	1	3	.167

GARDNER WINS LEAP IN PYLE 'DERBY'

ST. LOUIS, April 24.—(AP.)—Ed Gardner, Seattle (Wash.) Negro, led the pack of C. C. Pyle's bunion derby racers into Maplewood, St. Louis suburb, today, covering the 22 miles from Collinsville, Ill., in 2 hours 28 minutes and 50 seconds. He is third in elapsed time.

Peter Gavuzzi, of Southampton, England, who is leading in elapsed time, finished second in 2:52:50. Tied for third were John Salo, Passaic, N. J., who is second in elapsed time, and Sam Richman, New York, in 2:55.

COLLEGE BASEBALL

Ohio State	6	Minnesota	5
Indiana	8	DePauw	0
Lafayette	6	New York Uni.	1
Pennsylvania	4	Rutgers	1

GIMBELS DOWNSTAINS STORE
SIXTH AVE AT SMITHFIELD ST. PITTSBURGH PA. PHONE ATLANTIC 4400

ALWAYS NEW! MEN'S BROADWAY CLOTHES ALWAYS SMART!

2 PANTS SUITS $13.95

Also Smart Topcoats

Not Sale Clothing, but the Best Clothing We Could Purchase to Sell for $13.95—Assuring You the Utmost in STYLE—QUALITY and VALUE! See "BROADWAY CLOTHES" Tomorrow!

ALWAYS $13.95 ALWAYS YOUR SIZE!

BIG LEAGUE TOTALS FOR WEEK

NATIONAL LEAGUE.

	Pgh. R.H.E.	Chic. R.H.E.	Cincy. R.H.E.	St. L. R.H.E.	Boston R.H.E.	N. Y. R.H.E.	Phila. R.H.E.	Bklyn. R.H.E.
Sunday	5 11 4	.....	4 9 3	.....	.....	.....	5 11 0	2 12 0
Monday	4 6 2	3 10 1	9 15 2	0 5 1	.....	.....	.....	.....
Tuesday	.....	6 13 0	.....	9 16 1	2 6 0	1 7 0	3 10 0	5 12 0
Wed.	.....	.....	.....	.....	.....	.....	.....	.....
Thurs.	.....	.....	.....	.....	.....	.....	.....	.....
Friday	.....	.....	.....	.....	.....	.....	.....	.....
Sat.	.....	.....	.....	.....	.....	.....	.....	.....
Totals	9 17 6	9 23 1	13 24 5	9 21 2	2 6 0	1 7 0	8 21 0	5 24 0

AMERICAN LEAGUE.

	N. Y. R.H.E.	Boston R.H.E.	Phila. R.H.E.	St. L. R.H.E.	Chic. R.H.E.	Det. R.H.E.	Cleve. R.H.E.	Wash R.H.E.
Sunday	4 5 1	.....	7 6 2	9 14 1	.....	16 21 0	.....	.....
Monday	.....	.....	.....	0 5 1	10 15 0	1 5 1	6 7 4	.....
Tuesday	2 6 0	4 8 1	3 7 1	11 12 0	4 11 2	5 11 2	3 10 2	4 10 0
Wed.	.....	.....	.....	.....	.....	.....	.....	.....
Thurs.	.....	.....	.....	.....	.....	.....	.....	.....
Friday	.....	.....	.....	.....	.....	.....	.....	.....
Sat.	.....	.....	.....	.....	.....	.....	.....	.....
Totals	6 11 1	4 8 1	10 16 3	20 31 2	14 26 2	22 37 3	5 17 6	4 10 0

Minor Leagues

GAMES TODAY.

AMERICAN ASSOCIATION.

Milwaukee at Toledo.
Kansas City at Columbus.
Minneapolis at Indianapolis.
St. Paul at Louisville.

INTERNATIONAL LEAGUE.

Rochester at Newark.
Buffalo at Baltimore.
Montreal at Reading.
Toronto at Jersey City.

SOUTHERN ASSOCIATION.

Mobile at Atlanta.
New Orleans at Birmingham.
Little Rock at Chattanooga.
Memphis at Nashville.

STANDING OF THE CLUBS.

AMERICAN ASSOCIATION.

	W.	L.	Pct.		W.	L.	Pct.
Kansas City	6	1	.857	St. Paul	3	4	.429
Indianapolis	5	2	.714	Columbus	2	5	.286
Minneapolis	5	2	.714	Milwaukee	1	5	.167
Toledo	4	3	.571	Louisville	1	5	.167

INTERNATIONAL LEAGUE.

	W.	L.	Pct.		W.	L.	Pct.
Rochester	3	1	.750	Reading	2	2	.500
Baltimore	4	2	.667	Toronto	3	3	.500
Montreal	2	2	.500	Buffalo	1	2	.333
Jersey City	2	2	.500	Newark	0	3	.000

SOUTHERN ASSOCIATION.

	W.	L.	Pct.		W.	L.	Pct.
Birm'ham	6	1	.857	Chat'nooga	3	5	.375
Memphis	6	2	.750	Mobile	3	5	.375
Atlanta	5	2	.714	Little Rock	2	6	.250
N. Orleans	4	4	.500	Nashville	1	5	.167

PACIFIC COAST LEAGUE.

	W.	L.	Pct.		W.	L.	Pct.
Missions	16	8	.667	Oakland	13	14	.481
L. Angeles	17	11	.607	Hollywood	10	11	.476
Sacr'mento	16	13	.552	Portland	10	13	.435
S. Fran'co.	14	13	.519	Seattle	5	18	.217

RESULTS YESTERDAY.

INTERNATIONAL LEAGUE.

Reading	6	Toronto	4
Rochester	5	Jersey City	4
Buffalo	20	Newark	6
Baltimore	5	Montreal	4

AMERICAN ASSOCIATION.

Kansas City	6	Columbus	2
Louisville	4	St. Paul	0
Minneapolis	4	Indianapolis	2
Toledo	7	Milwaukee	6

SOUTHERN ASSOCIATION.

Atlanta	4	Mobile	3
Birmingham	7	New Orleans	5
Little Rock	6	Chattanooga	1
Memphis	11	Nashville	4

PACIFIC COAST LEAGUE.

Hollywood	8	San Francisco	6
Portland	2	Seattle	0
Sacramento	8	Oakland	5
Los Angeles	8	Missions	2

MEN WHO SMOKE AND GUARD THEIR HEALTH, SMOKE CIGARS

"..ON ALL COUNTS THE CIGAR IS A BETTER SMOKE THAN THE CIGARETTE"

says famous English Physician

ARTHUR MILLER, M.D., B.S., M.R.C.S., L.R.C.P.

Doctor Arthur Miller, late Officer Commanding the 24th Casualty Clearing Station, is Medical Superintendent to the Royal Mail Steam Packet Company, Medical Adviser to Lloyd's Bank, Ltd., Lecturer to the London County Council and Physician to Outpatients of the Evelina Hospital, London.

"A man smokes for two reasons—to soothe his nerves and to please his palate. For either purpose the Cigar is better than the Cigarette. Cigarettes do not soothe, they irritate. They irritate the throat, and they irritate the nervous system. They stimulate, but they do not satisfy. Cigarette smoking is itself nothing but a nervous habit."

"Cigars seldom cause a cough, because they can be enjoyed without inhaling. They soothe the nerves and satisfy the palate. The gratification you get out of a thing is the measure of the good it does you. Gratification rules out excess, and excessive Cigar smoking is rare. Excessive Cigarette smoking is common, but I have never met a 'chain smoker' of Cigars."

"Therefore on all counts the Cigar is a better smoke than the Cigarette."

Arthur Miller. M.D.

DOCTOR MILLER'S opinion coincides with that of the best medical authority both in the United States and abroad. In consequence, men who smoke and guard their health, men of high position whose professional and executive duties make the most strenuous demands upon their vitality, confine their smoking to cigars—frequently upon the advice of their physicians.

La Palina is America's Largest Selling High Grade Cigar (OVER A MILLION A DAY). Its outstanding popularity is the best proof of its unusual quality.

Any smoker who switches to cigars will not only derive a new pleasure and a new satisfaction from tobacco, but will, in addition, find that the cigar is a distinct solace to the nerves, and that throat irritation and coughs, incidental to the use of tobacco in any form other than the cigar, will quickly disappear.

Make this test—*smoke cigars exclusively for one full week.* Do it, with justice to yourself and to cigars, by smoking La Palinas. You can smoke them, confident that they will please you, for they are America's largest selling high grade cigar—over a million a day.

The sensational success of the La Palina Cigar is the result of an exclusive and secret blend, which combines for the first time in one cigar, an extreme mildness with a rare richness of both taste and fragrance.

CONGRESS CIGAR COMPANY, Inc.
Philadelphia, Pa.

Tune in on the La Palina Radio Program
Every Wednesday night, 9:30 o'clock eastern time and on the La Palina Hour every Sunday night at 8:00 over the Columbia Broadcasting System.

LA PALINA mild made good

In 19 different shapes and sizes, from 10c to 3 for $1. Also in a variety of attractive royal red pocket packages containing 5 or 10 cigars.

GOLDSMIT-BLACK, 230 Blvd. of Allies, Pittsburgh, Pa.

For Real Pleasure GO BY BUS

For pleasure, millions of travelers are choosing the motor bus way. Comfortable, convenient, it brings you all the joys of motoring—none of the responsibilities. Cost is lowest of all travel methods. Note fares at right. Information and tickets at depots.

Greyhound Bus Depot
969 Liberty Ave.
Phones Atlantic 4232 and 4233

BUFFALO	$ 5.75
NEW YORK	10.00
CLEVELAND	3.25
DETROIT	6.00
CHICAGO	11.00
INDIANAPOLIS	8.00
CAMDEN	8.00
WASHINGTON	7.00
ATLANTIC CITY	9.25

Greyhound Vans for Long Distance Household Moving. Low rates, dependable service. Write Motor Transit Mgt. Co., 1157 S. Wabash, Chicago.

GREYHOUND Lines AND "YELLOWAY" Stages

Cubs Have the Gunmen Playing Second Fiddle in Chicago

★ SUN-TELEGRAPH ★ SPORTS ★

TWENTY-FOUR WEDNESDAY, APRIL 24, 1929

GUS FLOPS ANOTHER

CHARLESTON, W. Va., April 24.—(AP.)—Gus Sonnenberg, world heavyweight wrestling champion and former Dartmouth College football star, defeated George McLeod, Chicago, in two straight falls here last night.

MORGAN, MACK DRAW

DENVER, April 24.—(AP.)—Ted Morgan, junior lightweight champion, and Eddie Mack, of Regis College, fought a 10-round draw at the auditorium here last night. The fight was a non-titular affair.

MAXIE DENIES HE'S SET TO RETURN

BERLIN, April 24.—(AP.)—Max Schmeling today denied announcements in New York that he would sail from Hamburg for the United States Monday to box Paulino Uzcudun at the Yakee Stadium, June 27. He told the Associated Press that such statements were premature.

The German heavyweight boxer said he would make no move in the direction of America until acceptance of his offer of 100,000 marks ($25,000) to Arthur Buelow, repudiated manager who first took him to the United States. Schmeling insisted he had decided not to fight in America until he is a "free man again, untrammeled by old ties."

PREP NETTERS TOP VERONA

The Duke Prep racquet squad swept forward another notch toward a creditable record yesterday by blanking the Verona High School crew, 4-0, on the Bluff courts. Capt. Billy O'Loughlin, of the Dukelets, garnered his third triumph in as many starts by bumping Myers, visiting star, 6-1, 6-1, in singles. O'Loughlin paired with Breen and likewise copped the lone doubles tussle, while Huttinger and Behringer came through in consecutive sets in man-to-man encounters.

The Prep hopefuls tangle with Peabody High School on the Hill tomorrow afternoon, while on Friday Grant Siverd's Red and Blue varsity makes its 1929 debut by entertaining Bethany. The summary:

Singles—O'Loughlin, Duquesne, defeated Myers, Verona, 6-1, 6-1; Huttinger, Duquesne, defeated English, Verona, 6-4, 6-1; Behringer, Duquesne, defeated Wise, Verona, 6-1, 6-2.

Doubles—O'Loughlin and Breen, Duquesne, defeated Myers and Wise, Verona, 6-2, 6-2.

22 Horses Ready For British Classic

EPSOM, England, April 24.—(AP.)—Twenty-two ranking thoroughbreds of the English turf awaited the post call for the City and Suburban handicap, famous spring racing event, which will be run over the mile and a quarter course here today.

Sol Joel's Fohanaun was made the favorite in betting at 9 to 2 against with Gang Warily next at 7 to 1. Elton, the Lincolnshire winner, was the third public choice at 110 to 9.

Loeffler to Stay As Geneva Mentor

Kenneth D. Loeffler, former star of the Pittsburgh Morrys, will continue to serve as coach of basketball at Geneva College, where he served last year, according to reports prevalent here. Loeffler, it is said, has agreed to terms for a three-year contract. Loeffler's home is in Beaver Falls.

Callahan Rallies To Defeat Meyers

LOS ANGELES, April 24.—(INS.)—Mushy Callahan, junior lightweight champion, was given a decision over Spug Meyers, of Idaho, after 10 slow rounds here last night. The verdict was unpopular.

Meyers apparently was winning up to the eighth round when he slowed down. The bout was at catchweights, Callahan weighing 144 and Meyers, 142¾.

Killinger Drops Pair of Hurlers

WILLIAMSPORT, April 24.—(AP.)—Glenn Killinger, manager of the Williamsport Grays, has announced the optional releases of two pitchers and an infielder.

Pitchers Frank Wertman and Paul Smith, righthanders, are sent to Hagerstown, of the Blue Ridge League, while First Baseman William Brown goes to Jeannette, in the Middle Atlantic circuit.

OPSAHL EVENS SERIES

E. Opsahl, of the Westinghouse Club, defeated Howard L. Dolde, defending champion, at the Y. M. H. A., last night, in the second match of their playoff series of three games following their deadlock in the annual Western Pennsylvania championship chess tournament. The deciding contest is scheduled for tomorrow night at the Westinghouse Club.

HARPSTER HONORED

Howard Harpster, All-America star and captain of the Carnegie Tech eleven last fall, was honored last night at a testimonial smoker in the Keystone Athletic Club by the Pittsburgh Clan. Harpster was presented a wrist watch.

A. L. Sluggers Press National In Homers

A barrage of home runs in the American League yesterday, with five sluggers pounding out four-base blows, raised the league's total for the season to within three of the National. Had not Rube Bressler, of the Dodgers, and Lefty O'Doul, of the Phils, hit for the circuit, the American League would have had its margin cut to one.

Lou Blue, of the Browns, led yesterday's bombardment, hammering out a pair of homers, as the Brownies emerged from their slump and beat the Tigers. By hitting the pair, Lou also took the American League lead.

YESTERDAY'S HOMERS.

Blue, Browns	2
McManus, Tigers	1
Gehringer, Tigers	1
Goslin, Senators	1
Hass, Athletics	1
O'Doul, Phillies	1
Bressler, Robins	1
National League—	

THE LEADERS.

O'Doul, Phillies	3
Hafey, Cardinals	3
Grimm, Cubs	2
Hornsby, Cubs	2
American League—	
Blue, Browns	3
Averill, Indians	2
Gehringer, Tigers	2

LEAGUE TOTALS.

National	23
American	20
Grand total	43

SOCCER CHIEFS HEAR APPEALS

By TOM BIRKS.

The West Penn Football Association met last evening to consider the appeal of the Heidelberg club against the action of the American League in awarding the points of the Heidelberg-Corinthian game to the latter club, and to also hear the appeal of Joe Fagan against his life suspension by the same circuit.

When the meeting opened Henry Peel, vice president of the body, was presiding in the absence of President Harry Fairfield, who was indisposed.

In the appeal of Fagan, Heidelberg introduced new evidence, Joe Fagan, Gerald Fagan, Andy Humble, Stenzel and Manager Balsarini appearing before the council. At the conclusion of the discussion it was passed that the case be passed back to the American League with a request that that body give Heidelberg a chance to air its case. But the suspension still stands. The committee reversed the decision awarding the game to the Corinthians on the grounds that the latter club never had a legal protest before the league.

The association will hold another meeting in the immediate future to nominate delegates to the national convention to be held in Cleveland on June 14 and 15.

ROBINS TEST BRADSHAW

NEW YORK, April 24.—(INS.)—Joe Bradshaw, who pitched for the Wilkes-Barre club of the New York-Pennsylvania League last year, has joined the Brooklyn Robins for a two weeks' tryout.

New Hitting Leaders Arise In Majors

Slamming three hits out of five trips to the plate, Lefty O'Doul of the Phillies clambered into the batting lead in the National League yesterday. In the American League, Lou Blue hopped from fifth position to a tie for first, with two hits out of three times at bat.

Rogers Hornsby fell from second to fourth place in the National by going hitless. Harper of the Braves went to second, Herman, Dodger first baseman, taking third, and Frankie Frisch bringing up the rear in fifth.

Jamieson, of the Indians, and Phillips, a Tiger rookie, breaking into the first five, are tied with Blue for the American League lead. Fonseca, of Cleveland, went down to fourth and Sammy Hale, of the Athletics, took fifth. Lou Gehrig and Goose Goslin dropped out of the first five. The first five hitters in each league follow:

NATIONAL LEAGUE.

	G.	AB.	R.	H.	Pct.
O'Doul, Phila	5	20	6	10	.500
Harper, Boston	4	18	4	8	.500
Herman, Brooklyn	6	26	3	12	.562
Hornsby, Chicago	8	20	6	9	.450
Frisch, St. Louis	7	27	5	12	.444

Leader a year ago—Grantham, Pittsburgh, .500.

AMERICAN LEAGUE.

	G.	AB.	R.	H.	Pct.
Blue, St. Louis	8	30	11	15	.500
Jamieson, Cleveland	6	18	2	9	.500
Phillips, Detroit	4	12	1	6	.500
Fonseca, Cleveland	6	26	3	12	.462
Hale, Philadelphia	5	19	4	8	.421

Leader a year ago—Durocher, New York, .444.

BUTCH VICTOR IN A. A. U. TOURNEY

CHICAGO, April 24.—One Pittsburgh district boxer survived the second round of the national A. A. U. amateur boxing tournament which began here last night. Two Smoky City entrants entered the second round, but Regis Davis, who scored a knockout in his first test, was outpointed upon the occasion of his second entry into the ring by Henry Schmidt, of Grand Rapids.

Mose Butch, 118 pounds, who drew a bye in the second round, defeated Johnny Magnan, of Grand Rapids, in three sizzling rounds. Butch had the better of all three of the rounds, outboxing and outhitting his Michigan opponent.

DAVIS SCORES K. O.

In the 126-pound division, Regis Davis punched Glen Samuel, of Chicago, all over the ring in the first frame and then put him down for the count in the second. Davis' knockout victory was one of the eight kayos scored during the evening, five of which were technical.

Dan McCabe, the third Pittsburgh entry to show his wares, dropped a close decision to Carl Schmidt, of Grand Rapids, in the 125-pound class.

Tommy Rawson, of Boston, won by a technical knockout over Harry Dingman, Lincoln, Neb., in the second round, and Arnold Mardial, Salt Lake City, won by a technical kayo over Bob Kirklane, Cincinnati, in two rounds. Wesley Ramey, Grand Rapids, won another technical knockout victory over Vincent Satkoff, of Grand Rapids. Frankie Hughes, of Chicago, knocked out Ralph Optegraff, of Tulsa, in two rounds. These were all 135-pound class bouts.

NORTON STOPS DILLON

Besides Davis' knockout of Samuel in the 126-pound division, Jack Norton, of Boston, won by a technical kayo over Larry Dillon, Cincinnati.

In the 112-pound division, Woodrow Williams, of St. Louis, knocked out Mickey McLaughlin, Chicago, in two rounds, and Madero Villareal, Tulsa, knocked out Randolph Bogan, Chicago, in the first round.

There were no knockouts in the 118-pound class.

MOTOR SQUARE CLOSES DOORS

(continued from page twenty-two)

burgh, vs. Joe Wempsey, Buffalo.

118 pounds—Ray Clark, Pittsburgh, vs. Leo Budney, Buffalo.

126 pounds—Harold Taylor, Pittsburgh, vs. John Capason, Buffalo.

135 pounds—Slip Lehr, Pittsburgh, vs. Paul Toth, Buffalo.

147 pounds — Billy Ortlieb, Pittsburgh, vs. Clifford Lake, Buffalo.

160 pounds—John Toth, Pittsburgh, vs. Joe Melber, Buffalo.

175 pounds — Carl Upton, Pittsburgh, vs. John Bolden, Buffalo.

The Toths on the rival teams are not related.

Members of the Pirate and Cub teams, which open the National League season here today, have been invited to attend the bouts, along with members of the club and their friends. The show will get under way at 8:30.

MARTIN AT NEW CASTLE

Another banner crowd is assured for the Andy Martin-Steve Smith bout in the Jolly Bowl, New Castle, tonight, the fans of that section being anxious to see Martin, who showed so much class in two battles at Motor Square Garden and only last Friday night defeated Eddie Shea in Boston. Charley (Tarzan) Wolfe, of Rochester, Pa., meets Tom McCafferty, of Fairmont, W. Va., in the six-round semi-final, and there will be three other bouts.

Paddy Mahan, of Charleroi, has been matched with Frankie Moran, of Homewood, for the second bout of six rounds at McKeesport tomorrow night. Teddy Welch boxes Frankie Stellmack and George Pavlick meets Teddy Esterbrook in the two 10-round feature events.

Ray Newton, the Mansfield, O., knockerout, will be given a rest of a month or six weeks following his rigorous campaign culminating in his two battles with Phil Goldstein at Motor Square Garden, the last of which was staged Monday night.

SPENCER AT MOOSE CLUB

Harry Spencer, of Washington, Pa., who knocked out Jimmy Marlow at Motor Square Garden Monday night, has been signed by Promoter Francis Flynn to box the second preliminary of six rounds to the Tommy Crawley-Battling Gizzy bout at the Moose Temple Friday night. Joe Corelli, of Erie, and Jackie Murray, of the Hill, are paired for the semi-final.

Johnny Dunn, classy featherweight, of New Kensington, has left for Wilkes-Barre, Pa., his old home town where, next Monday night, he boxes Archie Bell, of New York, in a 10-round main bout in the armory. If he wins he will take Bell's place against Bushy Graham in the same city, June 7.

K. O. Christner and Jack McAuliffe II do their stuff in a 10-round bout in Akron, O., Christner's home town, tonight.

Miss Killilea, Club Owner, Troubled

CHICAGO, April 24.—(AP.)—Miss Florence Killilea, comely owner of the Milwaukee Brewers, already has discovered that running a baseball team is a more serious task than playing bridge or keeping house.

Since she took over the club following the death of her father, Henry Killilea, the Brewers have lost two star pitchers by Commissioner K. M. Landis' free agent edict and dropped five of their opening six games in the American Association flag race.

Aided by a wise manager in Jack Lelivelt, she is opening her purse, however, and expects to get enough additional help to give Milwaukee fans the type of winning, fighting ball club they usually have. Charley Robertson, of no-hit fame, has been purchased from Kansas City to bolster the hurling department and Eddie Grimes, a third baseman with great possibilities, has been sent to the Brewers by the St. Louis Browns.

Indoor Sports :-: *By Tad*

Long's Sport Comment

(continued from page twenty-two)

American Association team, which is owned by the Cincinnati club. He may not be a future rival of Babe Ruth, but he has started out at a clip strongly suggestive of the Bambino.

Babe Ruth

In seven games played by the Columbus club this season, High has made six hits, and five of them have been home-run smashes over the right field fence at Neil Park in Columbus. He is far ahead of all other players in the Association in the matter of circuit drives.

SPEAKING of home-run hitting, and that done by Babe Ruth in particular, has it ever occurred to you that the Bambino has done an enormous amount of good for baseball in general and indirectly for all the other players in the business. Fred Haney, now playing third base for the Cardinals, is one player who does not overlook that angle of it. References to Ruth as "a lucky cuss" and "a guy with more luck than sense" got a rise out of Haney. "The opposing player who tries to poke fun at Ruth doesn't belong in this business," Haney told Sid Keener. "See what he has done for us."

HANEY then plunged into that side of the subject having to do with dimes and dollars. He contended that even the great Yankee Stadium in New York never would have been built had it not been for Ruth's presence in the game and the crowds that he drew. "He has made money for the club owners, all of them," continued the Cardinal third sacker, and that means for the players, too.

"Try to spike him? Not from my shoes. Every player in baseball owes Ruth something, and I'd like to see some one start a subscription for a special award for him. My name'll go right at the top of the list when such a subscription is begun, and I don't see how any player could refuse to contribute."

IT is not Haney's opinion that Ruth will experience a sharp and quick decline when he nears the end of his playing days. Fred thinks the Babe's eyes will remain keen and clear and his swing will continue to be the most perfect ever seen at the plate.

"It's the legs that will count out the Babe," he said. "That's the trouble that gets all of them eventually, just as it got Ty Cobb and Tris Speaker in recent days. And when the Babe checks out, see if there isn't a drop in baseball patronage and in the salaries of the players."

IF yesterday's National League game in New York had been only a regulation nine-inning affair instead of being extended to 11 innings, the Giants would have gone into the books as the holders of a new all-time major league record. For the returns show that the inability of the McGrawites to hit Pitcher Claude Willoughby, of the Phillies, when the cushions were occupied, resulted in their having no fewer than 20 men left on bases. That would have broken all records if it had been hung up in a nine-inning game. The highest number of men any major league club ever had left on the paths in a nine-inning encounter was 18, set by the Boston Nationals in 1897, and repeated in 1923, and equalled by Pittsburgh in 1903, by the Detroit team in 1926, and by the St. Louis Nationals in 1928.

George Simpson

ANNOUNCEMENT as to whether the timing of George Simpson, Ohio State sprinter, at 9.5 seconds for 100 yards in the dual meet between Pitt and Ohio State in Columbus, O., last Saturday, is to be accepted as a new world record will be awaited with general interest. The present world record is 9.6 seconds, set by Dan Kelly in 1906.

Ohio State athletic officials are not going to apply for recognition of Simpson's other feat of 20.6 seconds for 220 yards as tying the world mark, as it is admitted there was a slight wind in the sprinter's favor. But the National Collegiate Athletic Association will be asked to accept the 9.5 performance as a new world record. It is said there was no wind to favor the runner at that time, all three timers caught him at 9.05, and the referee and starter ruled the race to be official.

EASTERN LOOP BEGINS PLAY TODAY

NEW HAVEN, April 24.—(AP.)—The Eastern League baseball season will pry off its 14th season today in four representative cities, one new member, Allentown, Pa., replacing Waterbury, Conn. Four new managers and two new owners await the going to send their clubs off on one of the keenest pennant fights in years.

The opening day schedule calls for games with Hartford at Albany; Springfield at Allentown; New Haven at Pittsfield, and Bridgeport at Providence. Herman J. Weisman, president of the league, will attend the game at Allentown where organized baseball is resumed for the first time in 15 years.

LOBERT, GROH BOSSES

Irwin Trout, Allentown manager, is one of four former National League players to take over the reins of Eastern league teams this year. The others are Hans Lobert, with Bridgeport; Heinie Groh, Hartford, and George Burns, Springfield.

New Haven, last year's pennant winner, will begin the season with a lot of raw material replacing some of the stars who helped the club to finish at the top. Among those missing will be Elmer Bowman, Jim Blakesly, Bobby Stevens, Freddie Myers, Dutch Kenner and Jim Richardson.

CALDWELL WITH PROFS

In addition the Profs have acquired Bruce Caldwell, former Yale luminary who is expected to shine at first base.

Sprinkled with several youngsters, Hartford will chiefly rely upon a veteran pitching staff while Bridgeport is about standing "pat" on the line up used last year with the aid of material from the New York Giants. Albany will present a line up minus Munn, Byrd, Fitzgerald, Kahn and Vick, regulars of the 1928 team.

At the price of ordinary tires

WE sell the tire of recognized quality at the same price you would have to pay for tires that haven't the Kelly reputation.

In other words, when you buy tires of any one of a dozen makes, you pay the price of

KELLY SPRINGFIELD TIRES

Why not have *all* the mileage and dependability your money will buy? So long as you *pay* for Kellys, why not *have* Kellys?

If you need tires, come in and see us. We can actually save you tire money.

AUTHORIZED PITTSBURGH DEALERS

A. M. BALDINGER, 609 W. Diamond St.
BECKER & COLE, 537 Wilmot St.
BRECKEL AUTO ELECTRIC CO., 3935 Perrysville Ave.
BUSSE'S GARAGE, Mansfield Ave. (Crafton Blvd.)
CITY TIRE CO., 21 Second Ave.
COMMERCIAL GARAGE, 1600 Locust St.
DOWNES AUTO SERVICE, Irwin Ave. Blvd. at Charles St.
HIGHWOOD SALES & SERVICE CO., 2901 Brighton Road.
INDEPENDENT TIRE & REPAIR CO., Center and Euclid Aves.
MILLER MOTOR CO., 2014-22 West Liberty Ave.
FRED C. MUGELE CO. 1807 Fifth Ave.
PITTSBURGH PARKING GARAGES, Inc. 555 Sixth Ave.—415 Penn Ave.
D. H. SHULL, 5418 Second Ave.
LEON E. SIVITZ, 4712 Baum Blvd.
STIMMELL'S GARAGE, 6842 Kelly St.
C. H. THOMAS, 55 S. Tenth St.
WILKINS SERVICE STATION, Wilkins Ave. & Wightman St.
WISE MOTORIST SUPPLY CO. 215 Wood St.

METROPOLITAN PITTSBURGH DEALERS

Baun's Service Station, Bellevue.
Samuel McKnight Hdwe. Co., Bellevue.
Arthur Martin, Bellevue.
G. J. Kubler, Bridgeville.
Pan Handle Petroleum Prod. Co., Burgettstown.
George Hoch, Canonsburg.
West Carnegie Motor Co., Carnegie.
E. H. Jennings Bros. Co., Coraopolis and Crafton.
Liberty Motor Sales Co., Dormont.
Pirl's Filling Station, Duquesne.
E. P. Seitz, Etna.
Hays Junction Service Station, Hays.
Haysville Auto Co., Haysville.
R. S. Arnold, Houston.
Ingram Garage, Ingram.
Broad Street Filling Station, Leetsdale.
E. S. Rhoades, McDonald.
Hanover Heights Service Station, McKees Rocks.
Clearview Garage, Mt. Lebanon.
Hollywood Service Station, Mt. Lebanon.
W. F. Sickman, Mt. Oliver.
C. E. Stoner, Oakmont.
Wright Bros. Garage, West View.
W. J. Dible, Wilkinsburg.
Hobe Motor Co., Wilkinsburg.
Peter Kliment's Garage, Wilkinsburg.

ATWATER KENT will present SCREEN-GRID RADIO May 1

Ask your dealer! It's new!

MORE miles per quart means more miles per car

The life of your oil is the life of your car . . . Waverly All-Pennsylvania Motor Oil wears and wears and wears. Waverly is a Pittsburgh Product . . . designed for use on Pittsburgh's hills.

Waverly "ALL PENNSYLVANIA" Motor Oil

HEMSLEY AND DAD

Photo by Pittsburgh Sun-Telegraph

HERE FOR OPENER

Ralston Hemsley, (right), star young catcher of the Pirates, and his father, who came here from his home in Syracuse, O., to attend the opening game of the National League season at Forbes Field today.

JONES BEGINS TOURNEY DRILL

ATLANTA, Ga., April 24.—(AP.)—Bobby Jones, amateur champion, has begun serious reparations for the two big American golfing events he will enter this year—the National Open in June, and the National Amateur at Del Monte in September.

He is playing a couple of times a week and on his last time out turned in a neat 65 over the difficult East Lake course.

Jones is going to Philadelphia later in the week for the annual meeting of the United States Golf Association.

Taberski Victor In Cue Match

NEW YORK, April 24.—(AP.)—Frank Taberski won the first two blocks of his 10-block pocket billiards match with Arthur Wood, of New England, yesterday. The world's champion won the afternoon session, 125 to 86 in 13 innings and the evening block, 125 to 53 in 14 innings.

In the afternoon Taberski had a high run of 44; Wood one of 59. Last night Taberski closed out the block with a run of 65. Wood's best efforts was a cluster of 25. Taberski leads in total points, 250 to 139.

City and Suburban Is Won by Parwiz

EPSOM, England, April 24.—(AP.)—Parwiz, by Phalaris out of Waffles, won the City and Suburban handicap, famous spring racing event over the mile and a quarter course here today.

Parwiz, owned by the Aga Khan, won by a half length. H. Steel's Cabalerg was second and Mrs. R. Foster's Elton was third, a length back. Twenty-one ran.

The betting was 100 to 6, 100 to 9 and 13 to 2. The stakes were £2,000.

Syracuse Franchise Fate Undecided

SYRACUSE, N. Y., April 24.—(AP.)—The fate of the Syracuse franchise in the New York-Pennsylvania League was uncertain last night after the failure today of a group of Syracuse business men to close the deal for purchase.

The hitch occurred over the amount of rental demanded for Star Park, and the deal for the franchise was called off. The franchise thus reverted to President Farrell, of the league.

RIDERS SAIL MAY 2

NEW YORK, April 24.—(AP.)—A United States Army team of four riders will sail on May 2 for Europe to compete in the international jumping competition at Warsaw, Poland, from June 1 to 12. Three members of the team already have been selected—Maj. Harry D. Chamberlin and Capt. William B. Bradford, both of the Ninth Cavalry, Fort Riley, Kan., and Lieut. Edwin Y. Argo, First Field Artillery, Fort Sill, Okla. Earl F. Thomsen, Ninth Cavalry, probably will be the fourth member of the squad.

Outings Next Sunday

$3.50 CLEVELAND ROUND TRIP — Lv. Pittsburgh 7.10 am; Lv. Federal St. 7.15 am

$2.25 Johnstown ROUND TRIP

$3.00 CRESSON or ALTOONA ROUND TRIP — Lv. Pittsburgh 6.00 am; Lv. East Liberty 6.12 am

$1.35 Connellsville ROUND TRIP

$1.65 UNIONTOWN ROUND TRIP — Lv. Pittsburgh 8.40 am; Lv. East Liberty 8.51 am

$3.00 ORRVILLE or WOOSTER ROUND TRIP

$2.75 CANTON or Massillon ROUND TRIP — Lv. Pittsburgh 8.05 am; " Federal St. 8.12 am; " Sewickley 8.30 am; " Ambridge 8.40 am

PENNSYLVANIA RAILROAD

At the Tracks

TOMORROW'S ENTRIES

Lexington.

First race, $800, the Athens, 3-year-olds and up, maiden allowances, futurity course—Chalet, 105; Jim Malee, 105; (a)Laundry Man, 110; Botanical, 110; Ketchup, 110; Caledonia, 105; Dark Eagle, 115; Loud Speaker, 110; Charming Manners, 105; (a)Cash Play, 110; Fanwar, 110; Lynette Stone, 105. Also eligible—Marguerite Parker, 105. (a)Cold Stream Stud entry.

Second race, $800, claiming, 2-year-olds, 4½ furlongs—Twenty Five Sixty, 107; Lady Emblem, 109; Incubite, 107; Betty Cagwin, 107; Port Gar, 107; *Best Balance, 102; Useppa, 107; Lucky Dream, 107; *Wingo, 105; Granite Dust, 107; *Thistle Spray, 105; *Sacci Ewell, 102. Also eligible—Coby, 110; My Lava, 107; *Frank Gabbey, 105; *Gotta Go Now, 104; *Lullie Belle, 102.

Third race, $800, claiming, 3-year-olds, mile and 70 yards—*Big Gun, 105; Nanny Carroll, 105; *Super Love, 100; Kilby, 110; *Illustrious, 100; Noscredna, 115; *Jeanavelle, 105; *Athens, 100.

Fourth race, $800, the Harrodsburg, 3-year-olds and up, allowances, futurity course—Aloman, 103; Bather, 106; Jonivan, 112; Bradley Peggy, 107; Deep River, 106; Judge Murphy, 105; Sporting Lady, 98; Brown Wisdom, 112; Hot Shot, 106.

Fifth race, the Frankfort, $800, 3-year-olds, allowances, mile and 70 yards—(a)Bay Beauty, 107; Lord Braedalbane, 111; Handy Shore, 111; McGonigle, 111; (a)Blue Larkspur, 115; London Pride, 107; Clyde Vandusen, 115. (a)E. R. Bradley entry.

Sixth race, $800, the Highclad Villa, 3-year-olds and up, maidens, allowances, futurity course—Princeton, 110; Blessington, 110; Moon Phase, 110; Cloche, 105; Old Black Joe, 115; Peggy Mac, 105; Kronenberg, 115; Lion Heart, 110; Dude William, 110; Minette, 105; Mary Gardner, 105; Vandal, 110. Also eligible—Tony Joe, 110.

Seventh race, $800, claiming, 4-year-olds and up, 1⅛ miles—Grand King, 112; *Harry B, 105; Polvo, 115; *Pretty Run, 100; Longchamps, 110; Stars and Stripes, 110; *Madam Emelie, 102; William Penn, 107; *Mom's Boy, 105; *Gettysburg, 105.

*Apprentice allowance claimed.

Havre de Grace.

First race, $1,200, maiden 2-year-old fillies, 4½ furlongs—Less Etto, 115; Fair Wanderer, 115; Merry Mack, 115; Evergreen, 115; Zev's Gold, 115; Sweet Yvette, 115; (b)Precaution, 115; Sun Alibi, 115; Shady Lady, 115; Murky Cloud, 115; (a)Her Grace, 115; (a)Anne Bolen, 115; Kitty Marie, 115; (b)Frock, 115; (b)Taurga, 115. (a)Mrs. Elmer Trueman entry. (b)Foxcatcher Farm entry.

Second race, $1,200, claiming, 3-year-olds and up, 6 furlongs—Billy Cook, 118; *Aversion, 108; *Cherokee Maid, 108; Highland Fling, 105; *Voyage, 105; *Interse, 108; Mont Daisy, 113; *For Luck, 100; Mary McNeill, 113; Paulina L, 113; Play Flower, 105; Cudgeller, 113; Lassa, 118; Linen King, 118; *Reigh Shot, 108. Also eligible—Curdle, 105; Reddy Fox, 118; Honesty, 105; *Sturdy, 113.

Third race, $1,200, the Flash, 4-year-olds and up, 6 furlongs—(a)Candy Hog, 106; Golden Spire, 106; (a)Folamile, 106; Pink Lily, 101; Cabellsdale, 106; Sunchen, 106. (a)H. Teller Archibald entry.

Fourth race, $1,200, the Admiration, 3-year-old fillies, 6 furlongs—On Her Toes, 115; Rea, 111; Nearby, 111; (a)Pennant Lass, 106; (a)Raucona, 113; Regency, 106. (a)Eastland Farm entry.

Fifth race, $1,400, the Taneytown claiming handicap, 3-year-olds and up, 1 1-16 miles—Harry Beal, 102; Sporting Grit, 103; Edisto, 114; Strong Heart, 106; Santorio, 103; Rock Slide, 116; Gadalong, 105; Maxiva, 112; Harvard, 104.

Sixth race, $1,200, claiming, 4-year-olds and up, 1 1-16 miles—*Acrostic, 107; Botanic, 112; *Waffles, 110; *Ondora, 102; *Merida, 102; (a)Fenlight, 107; *Cottage Boy, 110; (a)Bill Hare, 112; Girasol, 112; *John F. O'Malley, 110; (f) General Tripp, 107; Hedge Fence, 115; Sam Slick, 107; Frances Rock, 107; *Lucie Ann, 102. Also eligible—*Golden Tinted, 102; Pellegrino, 115; Shadowdale, 112; *Kosciusko, 107; Last Prince, 112.

Seventh race, $1,200, claiming, 4-year-olds and up 1¼ miles—*Sun Altos, 109; *Mint Grass, 109; Tazewell, 112; *Dear Lady, 102; *Anaconda, 111; Danger Signal, 111; Euphrates, 116; *Red Pate, 111; Aregal, 114; *Ring On, 111; Backrope, 112; *Rock Hawk, 111.

*Apprentice allowance claimed.

Ravenna, O.

First race, $500, claiming, 3-year-olds and up, maidens, 5 furlongs—Golden Sunshine, 102; Bremerwald, 107; Uncle Joe, 115; *Hippias, 113; Uncle Martin, 110; *Juicy, 100.

Second race, $400, claiming, 3-year-olds and up, 5 furlongs—*Pickerel, 97; Pat Hampton, 112; Quintana Roo, 112; Amy A, 102; Charge On, 115; Spontaneous, 102; *Cheating Cheaters, 110; *Mattie B, 100.

Third race, $400, claiming, 3-year-olds and up, 5 furlongs—My Destination, 112; Bud Bud, 112; Double Rainbow, 105; *Royal Don, 105; Crestwood Boy, 112; Cordovan, 112; *Earl Pool, 107; *Saucy Polly, 97. Also eligible—*Perroquet, 107.

Fourth race, $400, claiming, 3-year-olds and up, 6½ furlongs—Sun Rajah, 111; *Joan Shirley, 104; Spring Bud, 106; *Apopka, 104; *Ben Ahmo, 109; Idle Thoughts, 106; *Tom Hayes, 109.

Fifth race, $400, claiming, 3-year-olds and up, 5 furlongs—Vulnerable, 115; Liborio, 112; Hal Side Guy, 115; *Twinkle Star, 102; *Foundation, 107; Happy Hobo, 112; Brown Rock, 102; Pennyrile, 110.

Sixth race, $600, allowances, 3-year-olds and up, mile and 50 yards—Cornwall, 110; Big Bill Thompson, 114; (b)Turkey's Neck, 109; (a)Subway Tube, 102; (a)Sheriff Seth, 110; Natrolight, 112; Hill and Hill, 106; (b)Yachtsman, 112; (b)Ryan entry; (a)Cloudy entry.

Seventh race, $400, claiming, 3-year-olds and up, 6½ furlongs—*Uncle Parks, 110; *Merry Windsor, 100; Sunday Clothes, 118; *Spanish Miss, 100; *The Falconer, 110; *Thundering Mabel, 110; Uptide, 110; The Tailor, 115.

*Apprentice allowance claimed.

Jamaica.

First race, claiming, 3-year-olds and up, mile and 70 yards—†Stage Struck, 118; Necromancer, 115; *Scat, 120; Cruelty, 125; Dr. Rankin, 125; *Crow's Nest, 120.

Second race, conditions, maiden fillies and mares, 3-year-olds and up, 6 furlongs—Black Patricia, 115; Pretense, 120; Blustery, 115; Dark Screen, 115.

Third race, the Highland claiming stakes, $2,000 added, 3-year-olds, 6 furlongs—*Strong Tackle, 107; *Zest, 107; Common Sense, 112; Hyplox, 116; *Live Oak, 117; *Sweep Out, 112; Fatigue, 112; Ra, 112; Blustery, 107; *Stand By, 121; Artie K, 107; Every Time, 114; Yosan, 107.

Fourth race, conditions, 3-year-olds and up, 6 furlongs—Bob Kernan, 108; Adamas, 123; Chatford, 110; Calwick, 110; Cheers, 110.

Fifth race, conditions, maiden fillies, 2-year-olds, 5 furlongs—Eleusa[illegible], 119; [illegible]; Agnes K, 119; Ah There, 119; Scornful, 119; Conclave, 119; Erin, 119; Ar[illegible]a, 119; Zuyder Zee, 119; Grey Watch, 119.

Sixth race, claiming, 3-year-olds and up, 1 1-16 miles—†Marion Payne, 104; †Saint's Fancy, 104; †Pop Bell, 117; †Boyish Bob, 112; *Shiras, 112.

*Five pounds claimed; †seven pounds claimed.

NEW YORK BOND MARKET

NEW YORK, April 24.—(AP.)—A flattening out of the recent ascending curve of prices in the bond market was apparent in the early trading today. However, with time money rates stationary, the market as a whole held its gains and fair demand again appeared for some of the rails and industrials, trading volume continued greatest in issues with stock privileges.

Strength in German government bonds after their recent softness, on news of a hitch in the reparations conference, featured the foreign list. The Republic 7s were the most heavily traded issue of the group and improved half a point. The rest of the foreign loans were irregular.

North American Cement 6½s, carrying stock purchase warrants, came to the fore in the semi-speculative issues with a rise of 4 points. International Telephone 4½s, responding to the forward movement of the stock, turned very active again on the upside. Dodge Brothers 6s had a slump after their recent gains.

Investment demand continued for such rails as Missouri Pacific 5s, but prices were virtually motionless. The rail convertibles also were in demand.

The inherent firmness of the market was indicated by further strength in United States government obligations.

NEW YORK, April 24.—(AP.)—Transactions in the most active bonds on the New York Stock Exchange today were as follows, 000 omitted in sales column (United States bonds in dollars and thirty-seconds of dollars):

UNITED STATES GOVERNMENT BONDS

Sales.		High.	Low.	Last.
1	Lib 3½s '32-47..	98	98	98
9	Do 1st 4¼s ..	99.26	99.23	99.26
11½	Do 4th 4¼s ..	99.29	99.25	99.25
3	Treas 4s '44-54..	105	105	105
100	Do 3¾s '40-43.	98.1	98	98

CORPORATION BONDS.

Sales.		High.	Low.	Last.
6	Abr Straus 5½s 43	109¼	109¼	109¼
2	Ajax Rub gold 8s.	100¼	100¼	100¼
80	Allegheny Cor 5s 44	102¾	102⅝	102½
11	Allis Chal 5s '37...	100¼	100	100¼
2	Am Ag Chem 7½s.	104½	104½	104½
7	Am Chain sf deb 6s	97½	97½	97½
2	Am Cyan 5s '42..	95¾	95¾	95¾
100	Am Intern 5½s '49	104¾	103⅞	104¾
5	Am Smelting 5s..	101⅝	101⅝	101⅝
17	Am Sugar Ref 6s..	104	103½	104
28	Am T & T 5½s....	106½	106¼	106¼
2	Do col 5s '46.....	103	103	103
8	Do sf 5s '60.....	103¼	103	103
17	Do col 4s	99⅝	99⅝	99⅝
9	Am W W & El 6s.	103	102½	103
14	Do 5s	98½	98	98½
12	Anacon Cop 7s '38.	220	218	220
50	Do 6s '53	104¾	104¼	104¼
2	Ann Arbor 4s '95..	74	74	74
14	Arm & Co Del 5½s	91½	91	91½
6	Do rl est 4½s...	91	91	91
88	AT&SF cvt 4½s '48	113	112⅞	113
20	Do gen 4s	92¼	92	92
1	Do adj 4s	87	87	87
23	Do adj 4s st....	88	88	88
8	A C Line unif 4½s	97⅝	97⅝	97⅝
4	Atl & Dan 1st 4s..	70	70	70
7	Atl G & W I 5s...	75	75	75
1	Atl Refin deb 5s..	101	101	101
3	Balt & O rfg 6s '95	109	108¾	108¾
8	Do 1st 5s.......	103¾	103¾	103¾
25	Do rfg 5s.......	102½	102⅛	102½
5	Do 5s D 2000....	102	102	102
10	Do cvt 4½s.....	98¼	98⅛	98⅛
13	Do gold 4s	93	92¼	93
5	Bell T Pa 1st-rf5sB	103⅞	103⅞	103⅞
1	Do 5s C '60.....	105⅝	105⅝	105⅝
17	Beth Stl con 6s A.	104½	104⅜	104½
1	Do con 5½s.....	103⅛	103⅛	103⅛
1	Do rfg 5s.......	102¾	102¾	102¾
2	Do p m 5s '36..	100	100	100
21	Bing&B deb 6½s'50	94¼	94	94
11	Bos & Me 5s '67..	97¼	97¼	97¼
1	Bot Con Mills 6½s	66	66	66
2	Bway&7th Av cn 5s	71	71	71
5	Bkln Man Tr 6s...	95	94½	94½
3	Bush Term con 5s.	96¼	96¼	96¼
16	Cal Pet 5¼s '38...	101½	101⅜	101⅜
2	Do 5s	101½	101½	101½
1	Camaguey Sug 7s.	93	93	93
1	Can N Ry 4½s'30.	99⅛	99½	99⅛
1	Do 4½s 1957.....	95	95	95
8	Can Nor s f 7s....	109⅞	109⅞	109⅞
27	Can Pac deb 4s.....	85½	85	85
1	Caro C&Ohio 6s..	108⅝	108⅝	108⅝
1	Cent of Ga con 5s.	101¼	101¼	101¼
2	Central Pas 5s....	101½	101½	101½
3	Do 1st gtd 4s....	92¼	92¼	92¼
7	Certainteed 5½s'48.	71	70½	71
15	Chesap Corp 5s'47.	99½	99	99¼
47	Ches & Ohio con 5s	94¼	94	94¼
6	CB&Q rfg 5s A....	106	105⅝	105⅝
4	Do gen 4s	91⅝	91⅝	91⅝
10	Do 3½s Ill div..	86	86	86
10	Cen Pac S L 4s'54.	91½	91¼	91¼
6	C & E Ill 5s '51..	82¾	82¼	82¾
2	Chi Gt West 4s..	67¼	67	67
3	CM&SP gen 4½s C	94½	94½	94½
1	Do 4s A	84¼	84¼	84¼
48	Do Pac 5s '75..	93	92¾	93
29	Do adj 5s 2000..	72⅝	72⅛	72⅝
15	C&NW 4½s 2037 st	95¼	95¼	95¼
20	Chicago Ry 5s	82	82	82
16	CRI&P 4½s '52 ..	92	92	92
24	Do rfg 4s	94¾	94⅝	94⅝
16	CTH & SE inc 5s..	88	88	88
4	Chi U Sta 5s '44..	102	102	102
15	Do 44	102	102	102
4	Do 4½s A	97⅝	97⅝	97⅝
104	Chile Cop 5s '47..	96	95¾	95¾
6	CCC&SL gen 4s....	88½	88¼	88½
10	Cleve Un Term 5s.	103½	103½	103½
25	Colon Oil 6s '38...	106¼	106	106¼
6	Col Indust 5s....	96¼	96	96
13	Col G & E 5s '52..	99⅝	99⅝	99⅝
4	Com Credit 5½s..	92¾	92¾	92¾
3	Com Inv Tr 6s....	94	94	94
30	Do 5½s '49.....	96¾	96¼	96½
9	C Gas N Y 5½s '45	105½	105¼	105½
1	Consumers Pow...	103	103	103
1	Container Cor 6s'46	95¾	95¾	95¾
3	Do 5s '43......	85	84¼	84¼
4	Cr Cork & S 6s '47	98	97⅞	98
5	Cr Will 6s '51.....	101½	101¼	101½
6	Cuba C Sug db 8s.	64⅝	64	64⅝
1	Do cv db 7s.....	64	64	64
1	Cuba R R ctf 6s'36	94	94	94
1	Cuba R R 5s......	90½	90½	90½
3	Cub-Am Sug col 8s	101	101	101
2	Cub Dom Sug 7½s	90¼	90¼	90¼
1	Cumb T & T 5s....	101⅝	101⅝	101⅝
4	Del & Hud 5½s...	102	102	102
3	Do rfg 4s.......	92¼	92¼	92¼
2	D G & E 1st rfg 5s	98⅛	98⅛	98⅛
4	Den & Rio Gr con4s	89¼	89	89
6	Do Wes gn 5s....	94	94	94
4	Det Ed 1st&rf 6sB	106¾	106¼	106¼
146	Dodge Bros deb6s'40	104½	104	104
5	Dold Jacob Pkg 6s	88	88	88
4	Duq Lt 4½s A '67	100	99¾	100
2	East Cuba Sug 7½s	83	83	83
1	Erie 1st con ext 7s	101¾	101¾	101¾
8	Do rf & imp 5s'67	96½	96	96½
9	Do 1st cn pr ln 4s	83½	83⅜	83½
9	Do cn pr ln 4s..	79	78½	79
5	Fed Lt 6s B '54....	99	99	99
1	Fed Lt & Trac 5s.	94⅞	94⅞	94⅞
10	Florida E Cst 5s'74	77¼	77¼	77¼
10	Ft&DC6extAt 5½s61	106¼	106¼	106¼
8	Gen Cables 5½s '47	98½	98½	98½
38	Gen Mot Ac 6s '37	102	102	102
14	Gen Petrol 5s '40..	101	101	101
16	Goodrich BF 6½s..	107¼	107	107¼
29	Goodyr T&R 5s'57.	94½	94¼	94⅜
1	Gr Tk Ry Can 7s.	110	110	110
9	Gt North Ry 7s A.	110¼	109¾	109¾
3	Gt North gen 5s...	103¾	103¾	103¾
6	Do 1st rfg 4¼s.	94⅞	94⅞	94⅞
7	Gulf M&N 5s C '50	97¼	97¼	97¼
2	Gulf S Stl 5½s'42.	97⅜	97⅜	97⅜
9	Hay Elec 5½s.....	70	69½	70
5	Do 5s	83	83	83
1	Houst B&Tx 5s ..	99½	99½	99½
9	Hud & M adj inc 5s	77	76½	76½
6	Hum O&Ref 5½s...	101¼	101	101
6	Do 5s '37......	100½	100⅜	100⅜
18	Illinois Cent 4¾s..	99	98⅝	99
2	IC&CSL-NO rf 5s A	102½	102½	102½
2	Ind Limest 6s '41..	90½	90	90½
1	Indiana Steel 5s..	103⅝	103⅝	103⅝
6	Inland St 4½s A'78	92	92	92
25	Interb Rap Tr 6s..	65½	65	65½
14	Do rfg 5s......	70½	70¼	70½
15	Do rfg 5s sta....	70⅝	70	70
26	Int Cement 5s '48.	110	109	109
7	Int Gt Nor adj 6s..	90	90	90
1	Do 5s '56 C.....	94	94	94
26	Int Match 5s '47..	97	96¾	96¾
5	Int Mer Mar sf 6s.	101	101	101
3	Int Paper rfg 6s A	94⅞	94½	94⅞
1	Do cvt 5s A.....	93½	93½	93½
3	Int Rys C Am 5s..	81	80	80
153	Int T&T cvt 4½s'39	125	124	125
9	Do deb 4½s '52.	94	93¾	94
2	K C Pow & Lt 5s.	102¾	102¾	102¾
1	K C South rfg 5s..	98½	98½	98½
1	Kan Gas & El 6s..	105	105	105
3	KCoEL&P pm 6s'97	128⅝	128⅝	128⅝
1	Kresge Fnr 6s	102½	102½	102½
1	Lac Gas SL 5½s..	103¾	103¾	103¾
2	Leh V Pa con 4½s	96	96	96
2	Do 4s 2003	86½	86½	86½

Sales.		High.	Low.	Last.
2	Do H T 5s '54..	103	103	103
2	Liggett & M 5s ...	102½	102½	102½
8	Loews I 6s ex-war	99½	99¼	99½
1	Lorillard 7s	108½	108½	108½
3	Do 5½s '37	86½	86½	86½
2	Do 5s	86⅝	86⅝	86⅝
4	Lou G&E 5s	102½	102½	102½
1	L & Nasn 7s	101½	101½	101½
3	Do unified 4s ...	94¼	94¼	94¼
3	Manhat Ry con 4s.	60½	60½	60½
3	Market St Ry 7s...	90¼	89¾	90¼
13	McCrory St 5½s '41	99½	99¼	99½
9	Midvale Stl cvt 5s.	99½	99	99
12	MER&L 1st 5s 61 B	100½	100	100
2	Do 4½s	98½	98½	98½
9	M K T n pl 5s A	102	101⅞	102
1	Do adj 5s A....	104	104	104
3	Do pl 4½s '78 D	92	92	92
3	Do pl 4s B	83⅝	83⅝	83⅝
9	Do gen 4s	75	74½	74½
18	Mo Pacific 5s '65 A	99¼	98½	98½
17	Do 5s '77 F.....	99⅛	98⅝	98⅝
36	Do 5s '78 G.....	99	98⅝	98⅝
1	Mont P rfg 5s A'43	101¼	101¼	101¼
1	Do 5s D '62.....	99	99	99
2	Montreal Td cl 5s'41	96¼	96¼	96¼
2	Morris Co 1st 4½s	87½	87½	87½
4	Nam & Son 6s '43	102½	102	102
1	Nas El con 4s stp.	57	57	57
60	Nat Dairy 5¼s '48	97¼	96⅝	96⅝
1	Nat Rad 6½s '47	73½	73½	73½
5	Nat Tube 5s	103½	103½	103½
1	N Eng TT gen4½sB	98½	98½	98½
4	N O P S 5s ctf'52A	94⅛	94	94⅛
5	Do 5s '55 B	95	94⅞	95
1	New Orl Term 4s.	90	90	90
2	N O T & M 5½s...	100⅞	100⅞	100⅞
6	Do 4½s D	92	92	92
2	NYC&HR deb 6s...	105¾	105⅝	105⅝
14	Do rf & imp 5s.	106	105⅝	105⅝
1	Do deb 4s '34...	95⅞	95⅞	95⅞
21	Do rfg 3½s	80	80	80
3	NYC&StL 5½s A..	106⅝	106⅝	106⅝
10	N Y Edis rfg 6½s	113	113	113
1	NYGELH&P pm 4s	91⅝	91⅝	91⅝
3	NYNH&H c t 6s'40	103⅞	103⅞	103⅞
14	Do 1st&rf 4½s'67	89½	89½	89½
2	Do deb 4s '55..	80⅝	80⅝	80⅝
3	Do cv db 3½s'56	70½	70½	70½
7	N Y St Rys 4½s..	42¾	41⅝	42¾
5	N Y Steam 6s.....	106	106	106
4	N Y Tel rfg 6s '41	106¼	106¼	106¼
10	Do deb 6s '49...	111	110	110
1	Do gen 4½s....	99⅝	99⅝	99⅝
3	N Y W & Bos 4½s	82⅝	82½	82½
1	Niag Falls Pow 6s	102⅝	102⅝	102⅝
9	Do 5s	102¼	101⅞	102¼
3	NL&OP 5s '55A...	102½	102½	102½
2	Norf & South 5s A	85⅛	85	85
37	N A Cem 6½s '40.	75	71⅝	75
26	N A Edis 5½s '63.	101½	101¼	101½
2	Nor Pac 6s B....	111⅝	111⅝	111⅝
28	Nor Pac pr lien 4s	89⅝	89¼	89⅝
3	Do gen 3s	64¾	64¾	64¾
9	Nor St Pow 6s B.	105	104½	105
9	Do 5s A........	100⅛	100⅛	100⅛
3	Ont P&N Falls 5s.	100	100	100
1	Ontario Transit 5s.	100	100	100
5	Ore Sh Line rfg 4s	98⅞	98⅞	98⅞
8	Ore Wash RR&N 4s	88½	88½	88½
1	Otis Steel 6s	100⅞	100⅞	100⅞
8	Pac G&Elec 5s....	101⅝	101¼	101⅝
18	Pac P&L 1st rfg 5s	99⅝	99⅝	99⅝
6	Pac T&T 5s '37...	102¼	101⅝	101⅝
6	Do rfg 5s '52..	104⅛	104	104
21	Pan Am P&T6s'40.	97¼	97	97
3	Paramt Bway 5½s	102¼	102¼	102¼
3	Para F Lasky 6s'47	99¼	99¼	99¼
1	Park Lex 6½s....	90½	90½	90½
5	Pathe Ex 7s'37wr.	79¼	79¼	79¼
1	Penn Dix 6sA'41..	93¼	93¼	93¼
10	Penna RR 7s '30..	101½	101¼	101¼
2	Do gold 6½s....	108	107¾	107¾
1	Do gen 5s '68...	107	107	107
3	Do 5s '64.......	102¼	102¼	102¼
2	Do 4¾s '63....	98½	98½	98½
1	Do con 4½s.....	100½	100½	100½
7	Do gen 4½s	99	98¾	99
12	Peoria & Ea inc 4s	85½	84	85½
1	Pere Marq rfg 5s..	103⅛	103⅛	103⅛
7	Phila Co 5s '67...	99	98¾	98¾
1	Phil Read C & I 5s	90	90	90
38	Do cvt 6s '49....	100¼	100	100
15	Phillips Pet 5¼s'39	92¼	91¾	92¼
1	Pillsbury Fl Mills6s	105	105	105
12	PCC&SL gen 5s A.	107	106¾	106¾
1	Port El Pow 6s '47	100¼	100¼	100¼
3	P RyLt&P 7½s A.	107	107	107
15	Postal Tel&Cab5s53	94⅝	94	94¼
7	PubSerEl&G 4½s'67	98½	98¼	98½
5	Pub Ser N J 4½s48	185½	185½	185½
1	Punta Aleg Sug 7s	78	78	78
8	Pure Oil 5½s '37..	98¼	98¼	98¼
3	Purity Bak 5s '48.	92¼	92¼	92¼
6	Reading gen 4½s..	98½	98⅜	98½
1	Rem Arms sf 6s A	97¾	97¾	97¾
18	Rem Rand 5½s'47w	93⅞	93¾	93¾
1	Rio Gr Wcoltrls'49	81	81	81
2	R I Ark&La 4½s	94¼	94¼	94¼
2	St LIM& S rfg 4s	99⅝	99⅝	99⅝
15	Do 4sR&G div.	94½	94½	94½
2	St L&SF p ln 5sB	100⅝	100¼	100¼
89	Do 4½s '78....	88¾	88¼	88½
41	Do p ln 4s A....	87¼	87	87⅛
31	St L S W Term 5s	99	98⅛	99
10	Do con 4s	95½	95¼	95½
5	SA&AP 1st 4s....	90½	90¼	90¼
74	Seab A L con 6s	74¼	74	74
5	Do gold 4s stp	71	71	71
1	Do adj 5s	46	46	46
2	Do rfg 4s	57	56⅝	56⅝
16	Sea AllFlaRy 6s A	66	65¾	65¾
7	Sea All Fla R 6s B	65½	65½	65½
13	Shell Union 5s '47.	97¾	97¾	97¾
1	Sierra &SF Pw 5s.	98½	98½	98½
1	Silesian Am col 7s	97	97	97
3	Cinc C Oil col 7s.	102½	102½	102½
2	Do 6½s	101	101	101
7	Do Crde 5½s '38	97	96¾	97
23	Skelly Oil 5½s '39	95¼	94¼	95
2	Smith Corp 6½s..	100¾	100¾	100¾
1	So Pac cvt 5s '34..	101½	101½	101½
12	Do 4s '29	99⅞	99⅞	99⅞
12	Do rfg 5s '55...	92	91⅞	92
2	Do col tr 4s ...	89¼	89¼	89¼
1	Do S F T 4s ...	88⅝	88⅝	88⅝
1	So Ry gen 6½s ..	121½	121½	121½
5	Do gen 4s	88	88	88
1	Stand O NJ deb 5s	102	102	102
6	Do N Y 4½s '51	96⅝	96¼	96⅝
1	Stevens H 6s......	98	98	98
1	Sugar E O 7s.....	92½	92½	92½
4	Tenn E P rfg 6s A	105½	105½	105½
54	Tr RR A S L 4s	90	89	90
6	Tex & Pac 5s B '77	99	99	99
20	Do 5s '79	99½	99½	99½
4	Do 5s Louis Div	99	99	99
18	Tex P&MP Ter 5½s	104½	104½	104½
15	Third Ave adj 5s..	47½	47	47½
5	Toledo Trac 5½s..	99⅝	99⅝	99⅝
3	Truax T C 6½s'43	96	96	96
5	Trumbull Stl 6s '40	102½	102	102½
1	Union Oil Cal 6s..	106⅝	106⅝	106⅝
1	Do 5s C	98	98	98
8	Union Pac 1st 5s..	98⅛	98	98⅛
5	Do 1st 4s	98⅜	98	98
6	Do gold 4s '68..	87	86¼	87
3	Do rfg 4s	89½	89	89½
23	Unit D Del 5s '53.	96⅝	96½	96⅝
1	U S Rub 7½s '30..	101	101	101
8	Do 5s	91½	91	91½
11	U S Steel sf 5s...	108⅝	108⅛	108⅝
1	Utah P & L 5s...	98⅞	98⅞	98⅞
5	Util P & L 5½s...	92¼	92¼	92¼
1	Vertintes Sugar 7s.	91½	91½	91½
3	Wabash rf 5½s '75	102	102	102
60	Walworth Co 6½s.	100	98¾	100
1	Do 6s	89⅞	89⅞	89⅞
6	Western Elec 5s...	102⅞	102⅞	102⅞
5	West Md 5½s A '77	95	95	95
4	Do 4s	79¾	79¾	79¾
4	West Pac 1st 5s..	98⅝	98½	98½
1	West Union 5s '51..	101½	101½	101½
5	Wheel Stl 4½s '48.	99¾	99¾	99¾
6	W Eng Ol 5½s w 37	102	102	102
3	White S M 6s war	103¾	103¾	103¾
7	Do 6s ex-war....	94	93¼	93¼
3	Wick-Spen St rfg 7s	58½	58½	58½
18	Do cvt 7s	59¼	57½	57½
9	Wilson & Co 1st 6s	101⅞	101⅜	101⅝
1	Winch Arm cif 7½s	107	107	107
40	Youngs S & T 5s 78	100⅝	100⅝	100⅝

FOREIGN ISSUES.

Sales.		High.	Low.	Last.
3	Akershus 5s '63....	87	87	87
1	Aln Mont Stl 7s '55	93	93	93
1	Antioquia 7s '45 A	92½	92½	92½
9	Antioquia 7s '45 D	93	92	93
13	Argentine 6s '57 A	100¼	100	100¼
2	Do 6s sf '59 Jun	99⅝	99¾	99⅝
8	Do sf 6s '59 Oct	99⅝	99⅝	99⅝
10	Do sf 6s '60 May	100	100	100
20	Do 6s '60 Sept..	99⅝	99⅝	99⅝
3	Do 6s '60 Oct...	99⅝	99⅝	99⅝
18	Do 6s '61 Feb...	99⅝	99¼	99¼
4	Do 6s '61 May..	100	99⅞	99⅞
5	Do 5½s '62.....	95⅝	95½	95½
4	Australia 5s '55....	95½	95	95¼
4	Do 5s '57.......	94⅝	94⅝	94⅝
10	Do 4½s '56.....	86	85¾	86
4	Batav Pet 4½s '42	91½	91½	91½
10	Belgium 8s '41....	109¼	108½	108½
13	Do 7½s '45.....	114⅞	114⅞	114⅞
7	Do 7s '55......	107¼	107¼	107¼
10	Belg St Ln 7s '56.	105⅝	105½	105⅝
42	Belgium 6½s '49..	104½	104¼	104½
9	Do 6s '55.......	99⅝	99½	99½
1	Bergen 8s '45.....	110⅝	110⅝	110⅝
1	Do 6s '49.......	100	100	100
10	Berlin City 6½s'50.	96	96	96
4	Do 6s '58.......	90½	90	90
7	Berlin C El 6½s'51	92⅝	92½	92½
23	Ber El Elev6½s'56	92⅝	92½	92½
7	Bolivia 8s '47......	103	102½	102½
3	Do 7s '58.......	90	90	90
11	Do 7s '69.......	88⅝	88½	88½
1	Brazil 8s '41......	107½	107½	107½
7	Do 6½s '26-57...	94½	94	94
11	Do 6½s '27-57...	94½	94	94
3	Braz C Ry El 7s'52	97½	97½	97½
3	Bremen 7s '35.....	100	100	100
1	Brisbane 5s '57....	92½	92½	92½
88	British 5½s '37....	103⅛	103⅛	103⅛
15	Buenos A 6s '61..	92	91¾	91¾
8	Bulgaria 7½s '68..	87⅝	87	87
2	Bulgaria 7s 1967..	82	82	82
2	Canada 5s '31.....	100¼	100¼	100¼
3	Do 4½s '36.....	97⅝	97⅝	97⅝
2	Chile M B 6½s '61	99½	98¾	98¾
4	Do 6½s '57.....	97½	96¾	97½
14	Do 6s '61........	92¼	91¾	91¾
4	Chile 7s '42.......	101	101	101
6	Do 6s '60.......	93½	93	93½
14	Do 6s '61 Jan....	93¼	93¼	93¼
8	Do 6s '61 Feb....	93⅝	93¼	93⅜
16	Do 6s '61 Sept....	93¼	93¼	93¼
62	Do 6s '62 March	93¼	93¼	93¼
2	Chris (Oslo) 6s '54	99⅝	99⅝	99⅝
4	Colombia 6s27-61..	87⅝	87⅝	87⅝
7	Do 6s 28-61....	88	87¾	88
1	Col Ag Bk 6s '48..	85	85	85
2	Col Mtg Bk 7s'46.	91	91	91
1	Copenhag 5s '52..	94¼	94¼	94¼
9	Cordoba Pv 7s '42.	100	100	100
3	Costa Rica 7s '51.	94¼	94¼	94¼
16	Cuba 5½s '53.....	100⅛	100⅛	100⅛
1	Cuba 5s (1904) '44	100⅛	100⅛	100⅛
3	Czecho 8s '52.....	109⅜	109⅜	109⅜
2	Denmark 6s '42....	104	103½	103½
5	Do 5½s '55......	100	99¾	99¾
1	Do 4½s '62......	87⅞	87⅞	87⅞
1	Deutsche Bk 6s '32	96½	96½	96½
1	Dom 1st 5½s '26-40	94½	94½	94½
6	Duke Price Pw6s'66	104	104	104
1	D E Indies sfg 6s62	102	102	102
1	Do 5½s '53 Nov.	102¼	102¼	102¼
2	Est Ry ext of 7s..	103	103	103
2	Fiat 7s '46 ex-war	94⅞	94⅞	94⅞
2	Finland sfg 7s '50	100	100	100
1	Fin Mun L 6½s A.	96	96	96
22	Fram IDev 7½s'42	101⅝	101⅝	101⅝
48	France 7½s '41...	112⅜	112⅛	112⅛
10	Do 7s '49......	107½	107¼	107¼
7	French Nat S S 7s'49	101½	101½	101½
1	Ger C Agr Bk 7s'51	97½	97½	97½
5	Do 6s '38 Apr	88⅛	88⅛	88⅛
9	Do 6s '60 July	84	84	84
16	Do 6s '60 Oct	84½	84	84½
119	Ger Ext Ln 7s '49	106	105¾	106
10	Ger Gen El 6s '48	91	90¾	91
2	Gt CnC&PJap6½s'50	93½	93½	93½
1	Greece 6s '68.....	83½	83½	83½
2	Haiti 6s '52......	99½	99½	99½
2	Hamburg St 6s '46	95½	95½	95½
1	Heidelberg 7½s '50	101½	101½	101½
1	Hung Mun 7½s '45	93	93	93
5	Do 7s '46......	88½	88½	88½
10	It Cr Con 7s '47 B	94⅝	94⅝	94⅝
10	Ital Pub Util 7s...	92½	92½	92½
31	Italy 7s '51.......	97	96⅝	97
32	Japan 6½s '54....	100⅝	100½	100⅝
6	Jap Ster Ln 4s '31	92	92	92
12	Kreug & Till 5s59w	98⅛	98	98
4	L Aul HEP 6½s '44	83⅞	83½	83⅞
14	Lyons 6s '34	100	100	100
1	Marseilles 6s '34...	100⅛	100⅛	100⅛
9	Milan City 6½s '52	89½	89½	89½
1	Minas Gera 6½s'52	93⅞	93⅞	93⅞
2	MontecM&A 7s'37w	112½	112½	112½
3	Montevideo 7s '52..	101½	101½	101½
1	N So Wales 5s '58.	91½	91½	91½
20	Nord Ry sf 6½s '50	101½	101½	101½
1	N Ger Lloyd 6s '47	92½	92½	92½
6	Norway 6s '52....	102¼	101¾	102¼
6	Norway 5½s '65..	100⅛	100⅛	100⅛
6	Do 5s '63......	96½	96½	96½
1	No Mun Bk 5s '67	89⅝	89⅝	89⅝
23	Nor'weg H E5½s'57	91¼	90⅞	91¼
14	Orien D Ltd 5½s'58	88	87⅞	87⅞
3	Oslo City 6s '55..	100	100	100
10	Oslo G&E Wks5s'63	92½	92	92
6	Panama 5½s '53..	101½	101½	101½
1	Do 5s A '63....	93½	93½	93½
13	P L M 6s '58	100¼	100	100
11	P O R R 5½s '68.	94⅝	94½	94½
26	Peru 1st 6s '60....	88⅛	88	88⅛
12	Do 2d 6s '61....	88⅛	88	88⅛
57	Pirelli Italy 7s '52	125⅞	121½	125
6	Poland 8s '50......	97	96⅞	97
3	Do 7s '47.......	84⅝	84⅝	84⅝
1	Do 6s '40.......	77½	77½	77½
3	Prague 7½s '52...	105⅝	105⅝	105⅝
11	Rhinelbe 7'46ex-w..	94½	94½	94½
1	R Westph 7s '50..	101	101	101
1	Do 6s '52.......	88⅝	88⅝	88⅝
20	Do 6s '53.......	91⅝	91⅛	91⅛
2	Rima Steel 7s '55..	93⅛	93⅛	93⅛
9	Rio de Jan 6½s '53	94⅝	94⅝	94⅝
3	R G do Sul 7s '66.	98	98	98
8	Do 6s '68......	89	88⅞	88⅞
4	Rome 6½s '52....	90½	90½	90½
1	Sao Paulo St 7s'56	100⅞	100⅞	100⅞
1	S Fe Argen 7s '42	97⅞	97⅞	97⅞
2	Sax P Wks7s'45...	98⅝	98⅝	98⅝
6	Do 6½s '51.....	92	92	92
4	Saxon S Mtg 7s'45	97⅞	97⅞	97⅞
1	Seine 7s '42......	103⅞	103⅞	103⅞
4	Serbs Ct Sly 8s '62	90	89½	89½
2	Do 7s '62......	81	80½	81
3	Silesian L As 6s'47	81	81	81
1	Soissons 6s '36....	98¼	98¼	98¼
3	Styria 7s '46......	93	93	93
5	Sweden 6s '39....	103	102⅞	103
5	Do 5½s '54.....	103⅝	103⅝	103⅝
2	Swiss Con 8s '40..	109¼	109¼	109¼
6	Swiss 5½s '46....	102½	102	102½
18	Toho El P 6s'29..	99⅝	99½	99⅝
2	Tokyo City 5½s'61	88⅝	88⅛	88⅝
1	Tokyo City 5s '52	76½	76½	76½
31	Tokyo El Lt 6s '53	90⅝	90¼	90⅝
11	U Stl W6½s'51A wr	86	86	86
5	Do 6½s'51Aex-wr	87	87	87
2	Up Wuert Hy El 7s	93	93	93
9	Uruguay 6s '60...	98⅝	98⅝	98⅝
6	Venetian PRMBk 7s	90½	90	90
14	Vienna City 6s '52.	86½	86	86½
3	Westph U E P6s'53	83½	83½	83½
8	Yokohama 6s '61..	94⅝	94½	94⅝

Total sales, 7,601,000; previous day, 10,031,000; week ago, 9,107,000; year ago, 13,346,000; January 1 to date, 819,905,000; same year ago, 1,106,232,000; same two years ago, 1,246,572,000.

14 SILICA SAND FIRMS COMBINE

YOUNGSTOWN, O., April 24.—Industrial Silica Corporation, representing a merger of 14 independent silica sand companies, has been formed here, with Portage Silica Company as the neucleus. The consolidation will have annual capacity for producing 600,000 tons of silica sand, which is used in steelmaking operations. The combination will largely control silica sand production in the Mid-west. Headquarters will be maintained in Youngstown.

The new company has a capital structure of $2,500,000 in bonds and preferred and common stocks.

Operations will be concentrated at the Portage properties in Northeastern Ohio, at Massillon, O., and Franklin, Pa. Two other plants will be held in reserve, while the others will be abandoned as active properties.

Edward E. Klooz, who has been vice president and manager of the Portage Silica Company, is to be president and manager of the consolidated companies, while Lee R. Farrell, secretary and sales manager of the Portage Company, will have similar duties with the combination.

The Plant at New Castle, Pa., of the Leesburg Silica Sand Company, is to be abandoned for the present as a producing property.

Silica sand has been selling for $1.75 to $2 per ton, while sand for furnace bottoms has been commanding up to $3.

The new company will do an initial business approximating $1,500,000 per annum.

Announce Capacities For Iron and Steel

NEW YORK, April 24.—The survey of capacities which is made annually by the American Iron and Steel Institute has been completed and the institute announces that annual capacities in the United States as of December 31, 1928, of pig iron was 50,531,665 gross tons; ferro-alloys (capacity of blast furnaces only), 702,230 gross tons; total pig iron and ferro-alloys, 51,233,895 gross tons. Total steel ingots capacity on December 31 last, was 61,759,466, of which 51,389,625 was basic open hearth; 1,088,185 tons acid open hearth; 8,513,000 Bessemer; 741,670 electric and 26,986 crucible. Total steel castings capacity on December 31 last, was 2,024,923 tons, of which 780,175 were basic open hearth; 693,715 tons acid open hearth; 98,188 tons Bessemer; 499,450 tons electric and 2,395 tons crucible.

LIVESTOCK MARKETS

Pittsburgh.

Brinkman, Wood & Beck, live stock commission merchants, furnish the following quotations:

Cattle—Receipts light; market steady. Good to choice, $14.00@14.40; good, 1,300 to 1,400 lbs., $13.25@13.75; medium, 1,200 to 1,300 lbs., $12.50@13.25; tidy, 1,050 to 1,150 lbs., $13.00@14.00; fair, 900 to 1,100 lbs., $10.50@12.25; common, 700 to 900 lbs., $8.50@10.25; common to good fat bulls, $6.00@11.00; common to good fat cows, $4.00@11.00; heifers, 700 to 1,100 lbs., $8.00@12.00; fresh cows and springers, $35.00@135.00.

Hogs—Receipts, 14 doubledeck loads, market ruled lower. Prime heavy hogs, $11.50@11.75; heavy mixed, $11.90@12.10; mediums, $12.15@12.25; heavy yorkers, $12.15@12.25; light yorkers, $11.50@11.75; pigs, $10.50@11.25; roughs, $8.50@10.50; stags, $6.00@8.00.

Sheep and Lambs—Receipts, 2 doubledeck loads; market ruled steady. Prime wethers, $10.75@11.00; good mixed, $10.00@10.50; fair mixed, $8.00@9.00; culls and common, $3.00@6.00; culls to choice lambs, $10.00@17.00; spring lambs, $18.00@22.00.

Calves—Receipts light; market steady. Veal calves, $16.50@17.00; heavy and thin calves, $5.00@13.50.

Chicago.

Hogs—Receipts, 20,000 head, including 4,000 direct; market mostly steady to 10c lower; top, $11.60; largely, $11.50@11.55 market for desirable 160-300-pound weights; butchers, medium to choice, 250-300 pounds, $11.10@11.50; 200-250 pounds, $11.15@11.60; 160-200 pounds, $11.00@11.60; 130-160 pounds, $10.40@11.60; packing sows, $10.15@10.75; pigs, medium to choice, 90-130 pounds, $9.50@11.25.

Cattle—Receipts, 8,500 head; calves, receipts, 4,000 head; strictly good and choice fed steers and yearlings fully steady, others slow; she stock weak to 25c lower; top, $14.85. Slaughter classes, steers, good and choice, 1,300-1,500 pounds, $13.65@14.85; 1,100-1,300 pounds, $13.65@14.90; 950-1,100 pounds, $13.75@15.00; common and medium, 850 pounds up, $10.50@13.75; fed yearlings, good and choice, 750-950 pounds, $13.75@15.00; heifers, good and choice, 850 pounds down, $13.00@14.85; common and medium, $9.50@13.00; cows, good and choice, $9.75@12.00; common and medium, $8.50@9.75; low cutter and cutter, $6.75@8.50; bulls, good and choice (beef), $10.25@11.50; cutter to medium, $8.50@10.25; vealers (milk fed), good and choice, $13.50@17.00; medium, $11.00@13.50; cull and common, $8.00@11.00; stockers and feeder steers, good and choice (all weights), $12.50@13.50; common and medium, $10.00@12.50.

Sheep—Receipts, 9,000 head; fat lambs strong to 15c higher; best clippers to outsiders, $16.50; bulk of run, $15.50@16.15; best wool skins held at $17.00; sheep steady. Lambs, good and choice, 92 pounds down, $15.25@16.25; medium, $14.65@15.50; cull and common, $11.25@14.65; medium to choice, 150 pounds down, $8.00@10.50; cull and common, $3.00@8.25.

East Buffalo.

Hogs—Receipts, 1,500 head; holdovers, none; market fairly active to all interests; 130 to 230 pounds, steady to 10c lower, mostly $12.25; 250 to 300 pounds, strong to 10c higher, $12.10@12.25; pigs and underweights, 25 to 50c lower, $11.50@11.90; packing sows, $10.25@10.60.

Cattle—Receipts, 175 head; strong to 25c higher; good yearlings, steers and heifers, $12.50; medium, $12.50; good cows, $10.00; common and medium, $8.50@9.50; cutters, $5.50@7.50. Calves—Receipts, 500 head; vealers fairly active, 25 to 50c loer; good to choice, $16.50@17.00; cull and common, $8.50@13.00.

Sheep—Receipts, 1,500 head; lambs slow and uncertain; quality plain; mostly 25c lower; good to choice clippers, $16.00@16.25; strictly choice eligible to $16.50; medium, $14.00@14.75; aged ewes, $10.00 down.

Cincinnati.

Hogs—Receipts, 2,500 head; slow, about steady with Tuesday's close; good and choice 180-270 lbs. $11.60@11.75; top paid for averages over 200 lbs.; heavier hogs scarce, 150-180 lbs., $11.25@11.50; 140 lbs., $11.00 down; packing sows, $9.50@9.75; pigs, 90-110 lbs., $9.00@9.75; stags, $7.50@8.50.

Cattle—Receipts, 325 head; calves, 500 head; steady; scattered lots common to medium butchers, mostly yearlings and heifers, $12.00@13.50; some higher; good grades lacking; beef cows, $9.00@10.50; cutters, $6.50@7.75; bulls scarce, strong, $9.50@10.50; veals steady to $15.00; bulk, $12.00@14.00.

Sheep—Receipts, 200 head; slow, steady; demand narrow; best 40-50 lb. spring lambs, $20.00@22.00; averages around and over 50 pounds, $18.00 down; desirable clipped lambs, $16.00; good handyweight ewes, $8.00.

INVESTMENT TRUSTS

SECURITY—	Bid.	Asked.
Atl & Pac Intl Corp pf ww..	44½	48½
Crum & Forster Insurance Sh	104	109
Diversified Trustee Shares...	26¼	27
Incorporated Equities	50	
Incorporated Investors	65	67½
Insurance Shares Ser A......	26⅝	28½
Do Ser B 1928........	21⅝	23½
Do Ser C	27⅝	29½
Do Ser F............	31	32½
Do Ser H	24⅝	26½
Intl Sec Corp B com........	32	36
Investment Co of Am........	47	50
Motor & Bancstocks Corp....	12	14
Shawmut Bank Inv Tr.......	46	50
Standard Collateral Trust....	15⅜	16½
Trustee Standard Oil Shares..	14⅛	14⅝
U S Shares A..............	13⅝	15⅛

THE PRODUCE MARKET

The demand for all lines of fruit and vegetables was dull today at the wholesale produce district in Pittsburgh. Many changes were made in the quotations.

The poultry market was steady, demand good, supplies nominal and the price of broilers somewhat lower.

The butter, egg and cheese markets were firm, demand good and slight changes in the price of eggs.

Car lot supplies were nominal with a total of 413 cars on track. Arrivals included 6 cars of cabbage, 3 apples, 5 celery, 1 grapefruit, 1 grape, 1 lemon, 6 lettuce, 17 onions, 10 oranges, 1 pineapples, 5 carrots, 23 potatoes, 1 strawberry, 8 tomatoes, 1 cucumber, 2 beans and 1 cauliflower.

HAY AND GRAIN.

Receipts.

Pennsylvania Railroad—7 cars of hay, 1 straw, 4 shelled corn and 2 cars of oats. Baltimore and Ohio Railroad—3 cars of hay. Buffalo, Rochester and Pittsburg Railroad—2 cars of hay.

WHOLESALE PRICES TO RETAILERS.

HAY.

Standard timothy	$20.00@21.00
No. 1 timothy	$21.50@22.00
No. 2 timothy	$17.00@18.50
No. 1 light clover mixed	$18.50@19.50
No. 1 clover mixed	$19.00@20.00
No. 1 clover	$20.50@21.50

STRAW.

Oat	$12.00@12.50
Wheat	$14.00@14.50

YELLOW CORN.

No. 2 shelled	$1.03@1.04
No. 3 shelled	$1.00@1.01

OATS.

No. 2 white	56½@57½c
No. 3 white	54@55½c

PRODUCE.

Asparagus, hothouse, basket, fancy	$2.50@3.00
Do choice	$2.25@2.50
Beans, hamper	$2.50@3.25
Beets, bushel	$1.00@1.50
Cabbage, bushel	$1.00@1.50
Do barrel	$2.25@3.00
Do Fla. new, hamper	$1.25@1.50
Do Fla. new, crate	$3.00@3.50
Cauliflower, Cal., crate	$2.50@2.75
Celery, Cal., dozen	75@80c
Do crate	$2.00@2.75
Cucumbers, dozen	$1.00@1.50
Do hamper	$4.00@4.50
Lettuce, Iceberg, crate	$4.75@5.50
Do leaf, 10-lb. basket	$2.15@2.25
Mushrooms, basket	$1.50@1.85
Do pound boxes	40@45c
Onions, sack	$3.00@3.50
Parsley, barrel	$3.00@10.00
Peas, crate	$6.50@7.00
Potatoes, sack	$1.75@2.50
Do new, Texas, hamper	$1.75@2.00
Peppers, Fla. crate	$3.00@3.50
Radishes, dozen	18@25c
Sweet potatoes, hamper	$1.50@2.25
Spinach, bushel	65@85c
Tomatoes, lugs	$2.25@2.50
Do six-carrier basket, repacked	$7.50@8.50
Turnips, bushel	$1.25@1.50

BUTTER AND CHEESE.

Prints	52@52½c
Tubs	51@51½c
O & P	48½@49c

CHEESE

N Y old full cream	33@34c
Do new full cream	29@30c
Longhorns	33@34c
Impt Swiss	52@53c
Do Wiscon	41@42c
Swiss old 25-lb average	35@36c
Brickstein, 5-lb brick	24@25c
Limburger	34@35c

EGGS.

Nearby, select hennery white, fresh	33@34c
Western fresh, selected	33@34c
Brown, fresh, selected	32@33c
Current price	29@30c

POULTRY.

LIVE.

Hens, Leghorns	32@34c
Do heavy	34@36c
Broilers, colored	45@55c
Do Leghorns	45@50c
Roosters, lb.	22@24c
Pigeons, pr	45@50c
Geese, lb	25@28c
Ducks, lb	34@38c
Turkeys, lb	30@45c

HOG DRESSED.

Hens, heavy, pound	38@40c
Heavy springers	38@42c
Broilers	60@65c
Squabs, jumbo, dozen	$10.00@14.50
Do com	$4.50@7.00

PROVISIONS.

HAMS.

14 to 16 lbs.	27c
12 to 14 lbs.	27c
10 to 12 lbs.	27c
Skinned hams, 16 to 20 lbs.	29c
Rosevale	26c
Do skinned	28c

PORK CUTS.

Loins, 8 to 12 pounds	31c
Breakfast bacon, 8 to 10 lbs	25c
Clear, 6 to 8 pounds	26c

LARD.

Pure, tierces	14¼c
Do 1-pound prints	17½c

PORK SALT MEATS.

Bellies, 20 to 25 pounds	16¼c

DRY SALT SMOKED MEATS.

Bellies, 20 to 25 pounds	20½c

BEEF CUTS.

Ribs of beef, native	27c
Short loins, native	35c
Do medium	33c
Chucks and shoulders, native	25c
Do medium	23c
Long loins, native	29c
Rounds, native	27c

FRUITS.

Lemons, Cal., box	$4.00@6.00
Bananas, bunch	$3.00@4.00
Oranges, Cal., box	$4.00@6.00
Do Fla	$2.50@4.50
Grapefruit, crate	$2.50@4.50
Apples, domestic, bushel new	$1.50@2.75
Do bbl	$4.00@7.00
Do western box	$1.75@2.80
Strawberries, quart	45@50c

GROCERIES.

ROASTED COFFEE.

Ariosa, lb	36c
Fancy Santos, lb	39c
Mocha, lb	46c

FLOUR.

Spring wheat, barrel	$8.30
Winter	$7.50
Rye	$7.20

SUGAR.

Cane, granulated, per cwt	$5.90
Do powdered	$6.10
Do cubes	$6.65

RICE.

Extra fancy head, lb	6¼@7c
Do Blue Nose, fancy, lb	5¾@6c

BEANS

Navy, fancy Mich., lb	11¼c
Red Kidney	11¼c
Cal lima, lb	16c

PEAS

Marrowfat	8¼c
Yellow split, pound	16½c
Green split	9¼c

ANCIENT SILVER MINES

WHEN Hannibal was preparing to cross the Alps for his attack on Rome about 200 B. C., he worked the silver mines of Spain with slave labor to secure funds to pay his soldiers.

We cannot go out now and dig up silver for ourselves when we need money. Instead it is necessary regularly to lay aside part of our current income in a bank account.

We invite you to use this institution as your banking headquarters.

THE KEYSTONE NATIONAL BANK
322 FOURTH AVENUE
Commercial and Savings Departments

I'll Just Drive It Home

The Smiths had no further use for a second car since the daughter married and moved to California. There was no point in having this extra car standing around with no use for it so they advertised it for sale. Mr. Jones saw the ad in the Sun-Telegraph and answered it. Now he is the proud possessor of a fine automobile at a big saving over the cost of a new one.

If you are in the market for a car, choose it from the bargains offered in the

SUN-TELEGRAPH Classified Ads

Tenth Floor
UNION TRUST BUILDING

We accept orders to purchase outright, for any number of shares from one up.

Accounts of twenty-five shares or more may be carried on conservative margin.

We cordially invite investment inquiries.

Our Circular "MARGIN REQUIREMENTS and COMMISSION RATES" Sent upon request

MOORE, LEONARD & LYNCH
PITTSBURGH
Members—New York, Pittsburgh, Philadelphia Stock Exchanges
TELEPHONE ATLANTIC 0358

EVENING SUN-TELEGRAPH MARKETS

Stocks Race Up | *Wall Street Quotations*

STOCK MARKET PRICES RACE UPWARD

NEW YORK, April 24.—(AP.)—Special dividend distribution and favorable earnings statements provided the groundwork for another broad advance in prices in today's stock market. The rally was temporarily checked before mid-day by the marking up of the call money renewal rate, but offerings were well absorbed, and prices headed upward again in the early afternoon. Gains in the active issues ran from 1 to 11 points, with trading again in large volume.

Call money renewed at 8 per cent as against 7½ yesterday, but there seemed to be an ample supply of funds at that figure. There was only a nominal calling of loans during the early part of the day. Time money and commercial paper rates were unchanged.

DIVIDENDS RAISED

Directors of the Pennsylvania Railroad increased the annual dividend from $3.50 to $4, the annual rate on Calumet and Arizona Copper was raised from $6 to $10, a 50 per cent stock dividend was declared on Julius Kayser, and directors of Hiram Walker-Gooderham & Worts, a Canadian whisky concern whose stock is listed on the curb market, authorized a 3-for-1 stock split-up.

Iron Age reported that "with the steel industry bending all its efforts to produce, operations continue at a high peak, being restricted only by the strain on equipment and shortage of semi-finished material." The review adds that "with no curtailment in automobile production, and with other important steel consuming lines taking steel at a better rate than usual, any slackening in the present pace of the steel mills is likely to be gradual."

In the morning reaction, new low prices for the year were registered by Fleischmann, Schulte Retail Stores, United Cigar Stores and tobacco stocks, the last three issues reflecting the reduced profits as a result of the cigaret price cutting war started by the chain grocery department. Allied Chemical also dropped nearly seven points before it received effective buying support.

Motors and oils were again in the forefront of the advance. General Motors dipped to 87⅛ in the midday selling movement, and then crossed 88 again, as large buying orders appeared. Chrysler was lifted three points above yesterday's final quotation in the early afternoon.

NEW HIGHS MADE

Marmon Motors ran up more than 4 points to a new top. Trico Products, which is reported to have obtained a five-year contract with General Motors, crossed 52 to a new high. Atlantic Refining was the new leader in the oil group. One block of 60,000 Atlantic Refining "rights" changed hands at 7. Simms, in which a new pool, headed by M. J. Meehan has just been organized, crossed 34, for the first time this year.

Calumet and Arizona responded to the increased dividend by soaring 10 points. Pennsylvania climbed nearly 2 points. Neither touched their high levels of the year. American Railways Express, Frank Shattuck, Ingersoll Rand and Hershey Chocolate also sold at new high prices for the year.

CHICAGO BOARD

CHICAGO, April 24.—Fresh export business in wheat today totalling 2,000,000 bushels from North America, did much to lift the wheat market here. Great Britain and Spain were credited with having taken the largest amounts, Spain being reported to have purchased in the last two days enough wheat from North America nad Argentina to cover four months' needs. On the other hand, liquidating sales on the part of holders of Chicago May delivery of wheat led at times to reactions from the day's top prices.

Wheat closed unsettled, ⅝c to 2¼c net higher; corn 1c to 1½c up; oats ⅝c to ⅞c advance, and provisions varying from 10c decline to a rise of 12c.

In addition to sharp unlooked-for upturns in wheat values at Liverpool and assertions of continued export North American business on a large scale, friends of higher prices for wheat found buying incentive in advices of delayed seeding of the spring wheat crop Northwest. In particular, North Dakota and Montana seeding was reported as being backward.

Special notice also was taken of word that new export business in North American wheat today included considerable No. 2 domestic hard winter wheat and also quantities of Durum. A good deal of talk, too, was current that the future delivery wheat market here had been heavily oversold of late, and that rallies were to be expected.

The following quotations on the Chicago Board of Trade are reported by A. E. Masten & Co.:

	High.	Low.	Close.
WHEAT—			
May	1 14⅝	1 13⅝	1 14⅝
July	1 19⅝	1 18	1 18⅝
September	1 22⅝	1 21⅝	1 22⅝
December	1 26	1 25	1 26
CORN—			
May	89½	88¼	89¼
July	93⅝	91⅞	92⅞
September	94⅞	[illegible]	94¼
December	87½	86⅝	87¼
OATS—			
May	47½	47	47¼
July	45⅝	45⅛	45½
September	43⅝	43⅜	43⅝
RYE—			
May	94⅝	92⅞	94½
July	95½	94⅛	95½
September	96¼	95	96¼
LARD—			
April	....	....	11 70
May	11 75	11 65	11 75
July	12 10	12 02	12 10
September	12 49	12 40	12 49
RIBS—			
May	....	....	12 75
July	....	....	13 15
BELLIES—			
May	13 00	12 90	13 00
July	13 85	13 75	13 85
September	14 50	14 45	14 50

Metal Market.

LONDON, April 24.—Standard copper, spot, £77 12s 6d; future, £74 12s 6d; electrolytic, spot, £83 15s; future, £84 15s. Tin, spot, £203 7s 6d; future, £205. Lead, spot, £24 12s 6d; future, £24. Zinc, spot, £25 5s; future, £26 2s 6d.

NEW YORK CLOSE WITH NET CHANGES

WEDNESDAY, APRIL 24, 1929.

Div.	STOCKS	Open	High	Low	Close	Chge.
	—A—					
	Abitibi P & P	43¾	43¾	43¾	43¾	......
2	Adams Millis	28¾	28¾	28¾	28¾	+ ¼
	Advance Ru.	94	94¾	93⅝	94	+1
	Do pref...	90½	90½	89½	90¼	+ ¼
	Ahumada Ld.	3	3	2⅞	3	+ ¼
3B	Air Reductn.	110	111½	109¾	110½	— ¼
	Ajax Rubber	7⅞	8⅛	7⅞	8	+ ¼
	Alaska Jun..	6½	6½	6½	6½	— ¼
	Alb P W Pap	21½	21½	21	21	+ ⅛
	Alleghany C	34¼	34⅜	33⅝	33¾	—1
5.50	Do pref wi	100½	101	100½	101	+ ¼
6	All Ch & Dye	288	289¼	284	284	—7¾
7	Do pref...	122⅞	122⅞	122⅞	122⅞	......
7	Allis-Chal ..	*191	205	191	203½	+13½
	Amalg Leath	6⅛	6⅛	6	6	— ⅛
2	Amerada Cor	33⅝	34⅛	33¾	33¾	— ¼
	Am Ag Chem	16⅝	16⅝	16⅝	16⅝	— ¾
3B	Am Bnk Note	122	122	122	122	0
	Am Bosch M	53	53½	53	53¾	+ ½
1.60A	Am Br S Fdy	55	55¼	55	55	0
	Am Br Bov.	29	29¼	27⅞	27½	—1½
4B	Amer Can...	138⅞	138⅞	137	137¼	—2¼
6	Am Car & F	100	100	100	100	0
2	Am Chicle...	55	55	55	55	— ¼
2	Am En Tiling	43	44¾	41	42	— ⅞
6	Am Express.	343	343	341	343	—2
	Am For Pow	99¾	99¾	96¼	96½	—2⅞
7	Do pref...	106⅝	106⅝	106⅝	106⅝	......
	Do 2d pref	91	91¼	91	91	— ¼
	Am Hide & L	......	......	......	......	......
	Do pref...	31⅞	32	31⅞	32	—1
3	Am Home Pr	79½	79½	79¼	79½	— ½
3B	Am Ice Sec..	41	41	40¾	40¾	+ ¼
6	Do pref...	94	94½	94	94½	......
2A	Am Internat.	63¾	67⅞	63¾	65	+1
	Am La Fran.	6⅞	6⅞	6⅞	6⅞	— ⅛
8	Am Locomot.	119½	119½	118¾	118¾	— ⅝
5.50B	Am Mch Fdy	160¼	160¼	156	156	—3¾
3	Am Metal...	58¾	59	58	58¼	—1⅛
	Am Piano...	7	7	7	7	......
1A	Am Pow & L	106	106¼	105⅛	105¼	— ⅝
6	Do 6% pref	100⅝	100½	100⅝	100½	0
5	Am Radiator	185½	185¾	185	185½	—1
	Am Rad-St S	46	46½	46	46⅛	+ ¼
6	Am Rlwy Ex	176	182¾	178	178¼	+1¼
5B	Am Saf Raz.	66¼	66¼	66	66	— ⅛
2	Am Seating..	40	40¼	40	40¼	+ ¾
8	Am Shipbldg	87	87	87	87	......
	Am Ship & C	4¼	4¼	4⅛	4⅛	— ⅛
4	Am Sm & Re	103⅛	104	103	103	— ½
7	Do pref...	135¾	135¾	135¾	135¾	— ¼
3	Am Steel Fd	66¼	67⅞	66¼	67	+4
7	Do pref...	111¼	111¼	111¼	111¼	0
	Am Sugar...	80½	82⅛	80½	81¼	+1¼
3A	Am Sumatra.	48	49	48	49	......
5	Am Tel & Ca	24	24	24	24	......
9	Am Tel & Tel	236	236¾	232	233	—2
8	Am Tobacco.	166½	166½	166½	166½	......
8	Do B......	167¾	168¾	166½	166½	—1½
8	Am Type Fd	146¾	149¼	146	148¾	+4¼
1A	Am Wat Wks	85½	85½	85	85	— ½
6	Do 1st pref	101	101	101	101	—1
	Am Woolen.	18¾	18¾	18¾	18¾	— ¼
	Do pref...	43½	44¾	43½	44½	+1⅜
	Am Zinc & L	35	36	35⅛	35⅛	— ½
7	Anacond Cop	141½	141½	140	140¼	+ ⅝
2.40	Anchor Cap.	57⅞	57⅞	56½	56½	— ½
3	Andes Cop...	52⅜	53	52⅜	52⅜	— ½
2	Arch Dan M.	37	37	37	37	0
7	Arm Del pref	88½	88¾	88½	88½	—1¼
	Arm of Ill A	12⅝	13	12⅝	13	+ ⅜
	Arm of Ill B	6⅞	6⅞	6¾	6¾	— ¼
	Arnold Const	25¾	26	25½	26	+ ¼
2.50	Assoc Dry G.	53¼	53½	52⅝	53	— ¼
2	Assoc Oil...	45¼	45¼	45	45	— ¼
10	Atch T & S F	199⅞	200	199	199	— ½
5	Do pref...	103	103⅛	103	103	0
10	Atl Coast L..	179½	179½	178¼	178¼	—1¼
	Atl G & W I	60⅛	62⅛	59¾	61¼	+ ⅝
4	Do pref...	58⅞	59⅛	58⅞	59¼	— ¼
1.25B	Atlantic Ref.	60¼	62½	60⅝	62	+1¼
4	Atlas Powder	97½	99¼	97½	99¼	+2¼
	Atlas Tack..	14½	14½	14½	14½	+ ⅜
	Auto Sales...	30⅝	30⅝	30½	30½	— ⅜
	—B—					
7	Baldwin Loc.	......	......	......	......	......
7	Do pref...	119	120	119	120	+1
6	Balt & Ohio.	122¼	122¼	121⅝	122¼	+ ⅛
2	Barker Bros.	29¾	30	29⅝	30	......
2	Barnsdall A.	43⅞	44¼	43⅞	44¼	+ ¼
2	Bayuk Bros.	90½	90¾	90½	90¾	+ ⅝
	Beacon Oil..	23½	23½	23⅛	23⅛	+ ⅛
3	Beech-Nt Pg	89½	89½	88	88	—2
	Belding Hwy	15¼	15¼	15⅛	15¼	— ⅜
3	Best & Co...	86½	89	86½	89	+2½
4	Beth Steel...	115⅝	116¼	114¼	114½	— ¼
7	Do 7% pref	119½	119½	119	119	— ¼
	Booth Fish..	7½	7½	7½	7½	— ⅜
6	Borden Co...	193	193¾	192¼	192½	—1⅛
	Boston & Me	88	88	86	86	......
	Botany CMA	10	10	10	10	......
	Briggs Mfg.	44	44¼	43½	43¾	— ⅛
	British Steel	......	......	......	......	......
	Do 2d pref	7	7¼	7	7¼	......
2	Brkwy Mot T	55⅝	55¾	55	55⅛	— ⅜
4	Bkln Manhat	67	68⅛	65½	65½	—2⅛
5	Bkln Un Gas	181	188⅛	181	188⅛	+2⅛
2.50	Brown Shoe.	43	43	43	43	— ½
	Brunswick T	30¼	30½	30	30	— ¼
2	Brunswk B C	48¼	48¼	47¾	47¾	— ⅜
1	Bucy & Erie	33⅞	33⅞	33¾	33¾	— ¼
	Burns Bros..	......	......	......	......	......
	Do B......	31½	31½	31½	31½	+1
2A	Bush Termnl	65	65	65	65	— ¼
7	Do deb....	108½	108½	108½	108½	......
	Butte C & Z	7¾	8	7⅝	8	+ ⅜
2	Butte & Sup	8½	8½	8½	8½	......
	Byers (A M)	164	169	164	166¼	—3⅜
7.50B	By-Products.	120	121	119¾	120¼	+1½
	—C—					
4	Calif Packng	74½	74½	74¼	74½	+ ⅝
	Callahn Z&L	2½	2⅝	2½	2½	+ ⅛
6	Calu & Ariz.	128¼	138⅞	128⅛	136⅝	+8⅝
4	Calu & Hecla	46⅞	46⅞	46¼	46¼	+ ⅛
4.50B	Can D G Ale	87	87¼	87¼	86	—1½
10	Canada Pac.	240	240	239½	239⅞	+1⅛
2.80	Cannon Mills	38	38	38	38	......
2	Celotex Co..	68⅞	72¼	68⅝	71⅛	+3¼
2	Cen Aguirrie	38	38	37⅞	37⅞	— ⅜
2	Cen Alloy Stl	46¾	47	46½	46⅝	+0
6	Cerro De Pas	99⅝	100	99⅝	100	+ ½
	Certain-Teed	22¼	22¾	22¼	22¾	0
3A	Certo Corp..	64¼	67	64¼	67	+2⅝
3	Chesapke Crp	87¾	87¾	87	87¼	— ⅜
10	Ches & Ohio	225¾	225¾	224½	225	— ¾
	Chic & Alton	15¼	15¼	15¼	15¼	+ ¼
	Do pref...	18⅝	19½	18⅝	19	0
	Chic & E Ill	......	......	......	......	......
	Do pref...	55⅛	55⅛	55⅛	55⅛	— ⅛
	Chi Gt Wstn	18½	18⅞	18½	18¾	+ ⅛
	Do pref...	52	52	52	52	0
	Ch M & St P	32	32⅛	31¾	32⅛	— ⅛
	Do pref...	53½	53½	52¾	52¾	— ¾
.50B	Chi Nthwstn	85	85	85	85	0
6	Chi Pne Tool	32½	32½	32½	32½	0
	Do pref...	52	52	50¾	50¾	......
7	Chi R I & P	125½	125½	125	125	— ⅛
6	Do 6% pref	101	101	101	101	+ ⅛
7	Do 7% pref	107	107	107	107	......
3	Chic Yel Cab	32½	32½	32½	32½	— ½
3	Chick Cot Oil	42½	42½	42½	42½	+1
2.40	Childs Co....	58	60¾	58	59⅝	+1⅞
3.50	Chile Copper	103	103	101½	101½	—1
3	Chrysler Mot	93	96	93	95	+1½
	City Stores..	22¾	23	22¼	22⅝	+ ⅝
5	Cluett Peaby	61½	61½	61½	61½	+ ½
4	Coca-Cola ...	131⅜	131⅜	131	131¼	— ¼
	Do A......	48¾	48¾	48¾	48¾	0
	Collins & Aik	63¼	63⅞	63	63	+ ½
	Col Fuel & I	69	70½	68¾	70	0
4	Columb Carb	141	141½	141	141½	+1½
5	Col Gas & El	......	......	......	......	......
2	Do new wi	61⅞	62⅞	61⅝	61⅞	+ ⅛
6	Do pref...	104¾	104¾	104¾	104¾	0
	Col Graphone	72¾	76½	72¾	75½	+5¼
2	Comm Credit	51¾	54	51¼	52¾	+1¼
6.50	Do 1st pref	98	98½	98	98½	+2½
4A	Comm Inv T	160¼	160¼	160	160¼	+ ¼
8A	Comm Solv..	319	325	319	325	+8
4B	Comm Power	140¼	144⅞	140	144⅞	+5
	Congoleum ..	24⅞	25	24¾	24¾	0
7	Congress Cig	81	81¼	80	81	......
7	Cons Cigars.	88½	88½	88	88	— ½
	Consol Film.	......	......	......	......	......
2	Do pref...	29⅞	30	29⅛	29¼	— ½
3	Consol Gas..	110¾	110¾	108⅝	108⅝	—2⅜
5	Do pref...	99⅝	99⅝	99⅝	99⅝	+ ⅛
6	ConRRofC pf	64	64	64	64	+1
	Cons Textile	3⅝	3⅝	3½	3½	0
1.20	Container A.	15⅛	15⅛	15	15⅛	+ ⅜
.60	Do B......	7¼	7¼	7½	7½	— ⅛
	Cont Bak A.	76⅛	76½	74¼	74½	—2
	Do B......	11¾	12	11⅝	11⅝	— ¼
8	Do pref...	96	96	95½	95¾	— ⅛
2.50	Cont Can....	75½	76⅜	74¾	76½	+ ¾
2	Cont Insur..	85	85	85	85	0
.80	Cont Motors.	23	24¼	22⅛	22¼	+ ⅛
3.25B	Corn Prod...	94⅞	94⅞	93¾	93¾	—1¼
3.50	Coty Inc....	66½	66¾	64½	64½	—1½
	Crosley Rad.	111½	111½	109½	110½	— ½
5	Crucible Stl..	90½	91	90½	90½	— ¼
	Cuba C Sug.	......	......	......	......	......
	Do pref...	10¼	10¼	9¼	9¼	—1⅛
	Cuba Co.....	21⅞	22	21½	21½	+ ½
	Cub Am Sug	11¼	11¼	11	11	— ¼
4	Cudahy Pkg.	54¾	54⅞	54¾	54¾	— ¼
1	Curtiss Aero	158½	160	156½	156⅞	+ ⅛
	Cuyamel Frt	79	79	79	79	+1
	—D—					
	Davison Che.	59⅝	59⅝	58¼	58¼	— ½
9	Del & Hud..	187	187⅞	186¼	186¼	—1½
7B	Del L & W..	124	124¼	123¾	123¾	— ¾
	Den R G pref	68¾	70	68¾	70	+2
2.70B	Dev&Reyn A	55½	55⅞	55¼	55¼	—1
	Diamond Mh.	142¼	144	142¼	144	+1
1	Dome Mines.	10	10¼	10	10¼	+ ⅜
4	Drug Incorp.	116⅞	118	116⅞	118	+1¾
4A	Dunhill Inter	65	65	65	65	—1

Div.	STOCKS	Open	High	Low	Close	Chge.
8.75B	Du Pont D N	185¾	185¾	181½	181½	—3⅝
6	Do deb....	117¼	117¼	117¼	117¼	+ ⅛
5	Duq Lt 1st pf	100	100	100	100	— ⅛
	—E—					
8B	Eastman K..	176¾	178	176¾	178	+1⅞
2.50	Eitingon Sch	31¼	31¼	31¼	31¼	— ½
4.50B	El Auto Lght	151	151¼	150	150	— ½
	Elec Boat...	14¼	14⅜	14	14	— ½
1	El Pow & Lt	65⅝	66½	65⅛	65⅝	0
7	Do pref...	107½	107½	107⅛	107⅛	— ½
5	Elec Sto Bat	82¾	82⅞	82½	82⅞	+ ⅜
6	Endict Jhson	73	73	72½	72½	0
1A	Engve Pub S	51¼	51¼	50⅝	50⅝	+ ⅛
2	Equit Office.	36¼	37¼	36	37	+ ¾
	Erie R R....	72½	73⅛	72	72	— ½
4.50B	Eureka Vac.	50¾	50¾	50¾	50¾	— ½
	—F—					
3	Fairbks Mrse	45¾	46½	45¾	46	+1
1.50	Fed Lt & Tr	85	85⅝	85	85	+ ½
80A	Fed Motor...	17	17½	17	17	— ¼
2	Fid Ph F Ins	100¼	100¼	100	100¼	—1¼
1.50	First Nat Str	68½	68¼	68¼	68¼	+ ½
	Fisk Rubber	11¼	11⅜	11⅜	11⅜	+ ¼
	Do 1st pref	60½	60½	59⅞	59⅞	......
2.75B	Fleishman ..	69⅛	69⅞	68⅝	68⅝	—1½
	Florsheim Sh	50½	50½	50½	50½	0
	Follansbe Br	67⅛	68⅝	66⅝	68½	+1½
	Foundation	62⅞	64⅛	62⅞	64⅛	+ ⅛
4	Fox Film A	92¾	94⅛	92¾	93⅜	+ ⅝
6.25B	Freeport Tex	44⅛	44⅜	44	44⅜	+ ⅛
	—G—					
	Gabrl Snub A	23	23	22½	22½	0
	Gardner Mot.	13	13⅜	13	13¼	+¼
4	Gen Am T Cr	89	89	88½	88½	— ½
	Gen Asphalt.	74¾	75½	74¼	75½	+ ¼
	Gen Cable...	46	46¼	46	46¼	— ¼
4	Do A.......	99¼	100½	99¼	100½	+1½
4	Gen Cigars..	69¼	70¼	69⅜	69⅛	+ ⅛
6B	Gen Electric.	242¾	243¼	239	240	—1¼
.60	Do special.	11⅛	11⅛	11⅛	11⅛	— ⅛
2B	Gen G & El A	75	75	75	75	—1
3	Gen Mills....	80	80	78	78⅛	— ½
7	Do pref...	96¾	96¾	96¾	96¾	......
3	Gen Motors.	88	88½	86	86¼	—1⅛
4	Gen O Adv A	51¼	51¼	51¼	51¼	— ¼
2	Do ctfs....	36	36	35⅝	35⅝	......
5	Gen Ry Sig..	103½	106⅝	103½	105⅝	+2¼
3.50B	Gen Refrac..	72⅝	74½	72⅝	74½	+3⅛
5A	Gillette S Ra	112½	113¾	112½	112½	0
	Gimbel Bros.	39⅛	39⅛	39	39	— ¼
1.67½B	Glidden Co.	48½	50⅜	48⅛	49⅞	+1¼
	Gobel Incorp	45⅛	45⅜	45	45⅝	0
2.50	Gold Dust...	67⅞	67⅞	66⅛	66⅛	— ¾
4	Goodrich BF	85	87	84½	85¾	+1¼
	Goodyr T&R	131¼	134	130	131½	+1⅞
7	Do 1st pref	104⅜	104⅜	104⅜	104⅜	+ ⅝
2.50A	Goth Slk Hos	56½	56½	56½	56½	— ⅞
	Graham Pge.	36⅞	37	35¾	37	+ ⅝
7	Granby Cop..	84½	85¼	83½	85	0
1	Grand Stores	87	87½	87	87½	+1¼
	Grand Union.	25¼	26½	25¼	26½	+ ½
3	Do pref...	46⅞	46⅞	46⅞	46⅞	......
1	Grant Co....	123	125	122½	125	+2¼
1.25H	Gt No Ore ctf	30	30	29¼	29¼	— ¾
5	Gt Northn pf	105½	105½	105½	105½	+ ⅝
5	Do pfd ctfs	103	103	103	103	— ½
2.80	Gt Wstn Sug	38¼	38¼	37¾	38	— ¾
8	Greene C Cop	160½	162½	160	159⅝	— ⅞
	Guan Sugar.	3⅝	3⅝	3½	3½	— ⅛
4	Gulf States S	66⅝	67⅛	65	65	—1½
	—H—					
1.50	HackskWatA	27¾	27¾	27¾	27¾	......
	Hahn Dept S	43	43½	42¼	43	+ ¼
6.50	Do pref...	101¼	101½	101	101½	+ ½
7	Hanna 1st pf	94½	95	94½	95	+1
2	Hartman A..	......	......	......	......	......
1.20	Do B......	26	26	26	26	— ⅛
	Hav El Rlwy	11⅛	11⅛	10⅛	10⅛	0
	Hayes Body.	54⅞	58	54⅞	58	+3
	Hershey Ch..	84¼	86	84	84	— ½
4	Do pref...	93	93¼	92¼	92¼	+1
2.75B	Holland Fur.	40⅞	40⅞	40⅞	40⅞	+ ⅜
7B	Hmestke Min	75	75	75	75	......
4B	Househld Pr.	70	70	70	70	0
	Houston Oil.	100	100¾	100	100¾	+1¼
4	Howe Sound.	72	73⅛	72	72½	+ ⅛
2.50	Hud & Man.	44½	44½	42⅜	42⅜	—1⅜
5	Hudson Mot.	88¾	88¾	87⅝	87⅝	— ⅝
2A	Hupp Motor.	54	54⅛	51⅛	53	—1¾
	—I—					
7	Ill Central...	137⅛	137⅞	137½	137⅞	+1⅜
2	Indpdt O&G	37⅝	37¾	37¼	37¼	— ¼
	Indian Ref..	48	51¼	48	50¾	+2⅞
	Do ctfs....	45⅜	48⅜	45⅜	48	+2⅛
	Indust Rayon	113	113½	113	113½	— ½
6B	Ingersol Rnd	147	158¾	147	158⅛	+8⅜
6.75B	Inland Steel.	94	94	93¾	94	0
4	Inspirat Cop.	48½	49¼	48¼	48¾	+ ½
	Interb Rap T	34⅝	34⅝	34⅜	34⅝	+ ⅞
	Intercnt Rub	9⅞	9⅞	9¼	9½	0
	Intern Ag Ch	13⅝	13¾	13⅝	13¾	+ ⅛
5A	Intern Bus M	172	175¾	170½	175½	+6½
4	Internat Cem	93½	94¾	92¾	94	+ ½
2	Inter Combus	73⅝	75⅝	73⅝	74	+ ¾
2.50	Intern Harv.	111½	112⅞	108¼	108¼	—2¾
3.20	Inter Mtch pf	84	84½	84	84¼	+ ¾
	Inter Mer M.	6⅝	6¾	6¼	6¾	— ⅛
	Do pref...	50¼	50¼	49	49	—1½
.80	Intern Nickel	50½	50½	48⅞	48⅞	—1⅝
2.40	Intern Paper	......	......	......	......	......
2.40	Do A.......	29¼	29½	29¼	29¼	+ ⅛
	Do B......	16¾	17¼	16¾	16¾	— ⅛
	Do C......	13⅛	13½	11⅝	13⅛	— ⅛
	Do pf new	86⅝	86⅝	86	86	—1
	Intern Salt..	80	80	80	80	0
6	Intern T & T	259	261½	257½	257½	+1½
2	Interste D S	75⅝	75⅝	75⅝	75⅝	+1
1.50B	Intertype ...	33	33	33	33	+ ¾
	—J—					
5B	Jewel Tea...	146	147¾	146	147¾	+1¾
7	Jones & L pf	122	122	122	122	+ ¼
3	Johns Mnvle.	185⅞	186½	182½	184	0
	Jordan Mot.	10	10⅞	10	10⅞	+ ⅛
	—K—					
5	K C Southn.	85½	85½	85½	85½	+ ½
4	Do pref...	65½	65⅝	65	65¼	— ¼
5	Kayser J....	91⅞	92⅝	88	91⅛	— ⅝
	Kelly Spgfld.	16¾	17⅞	16⅝	17¼	+ ½
	Do 6% pref	90	90	90	90	......
	Do 8% pref	79	79	79	79	......
2	Kelsey H Wl	50¾	52¼	50¾	51¼	+ ¾
	Kelvinator ..	16⅛	16⅜	15¾	15¾	— ⅜
4	Kennecot Cop	86¾	87½	85¼	85¼	— ⅞
	Kinney Co...	67½	67⅞	65½	65½	—2½
	Kolster Rad.	43¾	44	42⅝	43¾	+2¾
1.50	Kraft Ph Ch	36⅛	37⅜	34⅜	35½	— ½
	Kresge Dpt S	15½	15½	15½	15½	......
1.60	Kresge S S..	50¼	50¼	50	50	+ ¾
1A	Kroger G&B	96¼	96¼	94¼	94¼	—1¾
1.34	Krueg & Tol	37⅛	37½	37¼	37¼	— ⅛
	—L—					
	Lago Oil & G	30⅞	31½	30⅞	30⅞	— ⅜
3	Lambert	144⅝	147	144	146	+2⅝
	Lee Rub & T	18⅞	19½	18⅞	19¾	......
2.50	Leh P Cemnt	58	61	58	60⅛	+3⅛
3.50	Lehigh Val..	89¼	89¼	88⅞	88⅞	— ⅛
	Leh Val Coal	23½	23½	23½	23½	0
3	Lehn & Fink	56½	57⅛	56½	57⅜	+ ⅞
5B	Liggett & M.	89¼	89¼	88½	89	0
5B	Do B......	88⅝	89	88⅛	88¼	— ¾
	Lima Locom.	51½	51¾	51½	51¾	— ¼
	Link Belt....	54	54	54	54	......
4.25B	Liquid Carb..	89	89⅝	86¼	86½	—2⅝
2	Loews Corp..	63	63	62⅛	62⅛	— ⅞
6.50	Do pfd ww	99	99	99	99	......
	Loft Candy..	10	10	9⅝	9⅝	— ⅛
	Long Bell A.	28	28	28	28	......
2.60	Loose Wiles.	67¾	67¾	67	67	0
	Lorillard Tob	21½	21½	20⅝	21¼	— ⅜
	Louisiana Oil	14⅞	14⅞	14⅝	14⅝	— ⅛
1.75	LouveG&E A	40⅛	40¼	40	40	— ⅞
7	Louisvle & N	140⅞	141	140⅞	141	......
2	Ludlum Steel	78½	78½	78	78	—1¼
	—M—					
	MacA & Fbs	37⅞	37¾	37⅝	37⅞	— ⅜
6	Mack U Trck	106½	106½	104½	104½	—2
2	Macy R H Co	161	161	161	161	+1
1.50	Madison S G	19⅛	19⅛	18½	18½	— ½
5	Magma Cop..	69½	70¾	69	70	+1
	Mallinson ...	30½	30½	29⅞	29⅞	......
2.50	Mandel Bros.	30¼	30¼	30	30	— ⅜
	Man El Sup..	29⅝	29⅝	29⅜	29⅝	0
5	Man Mod Gu	36¾	37⅞	36½	36½	+ ¼
2	Manhat Shirt	30	30	30	30	— ¼
	Maracbo Oil.	17⅞	18⅜	17¾	18⅜	+ ⅜
	Marland Oil..	41	41¼	40¾	40¾	— ½
2.50B	Marlin Rkwl	73¼	73¼	73¼	73¼	+ ¼
4	Marmon Mot	90	92¼	90	91½	+3½
6	Math Alk W	200	210½	200	204¼	+7¼
4	May Dept St	84	85¼	84	84½	+1
2B	Maytag Co...	22	22	22	22	0
3	Do pfd ww	41½	41½	41½	41½	0
4	McCall Corp.	76½	76¾	76½	76¾	— ¾
2	McCrory Strs	......	......	......	......	......
2	Do B......	104	104	103	103	—1
2	McG Hill P..	43⅞	44	43⅞	44	+1½
.50	McK & Rob..	52⅛	52¾	52	52	— ⅞
7	Do pref...	58⅜	58⅜	58	58	—1
4	McKspt T P.	71½	71½	69⅝	69⅝	— ¾
1.40	Melville Shoe	65¾	65¾	65½	65½	+1½
	Mengel Co...	25	25¼	24⅞	25¼	+ ⅜
	Mex Seabrd..	54½	55⅜	54¼	54⅞	+ ¼
4	Miami Cop...	45¼	45⅜	44¼	44½	— ½
	Middle S Oil.	4½	4½	4¼	4¼	0
	Do ctfs....	3	3	2⅞	2⅞	0
12B	Midld Pr pfd	270	270	270	270	+ ¼
2	Mid-Cont Pet	35⅞	35⅞	35¼	35⅝	— ⅛
	Miller Rubbr	24	24½	24	24	— ⅛
	Minn & St L	2⅝	2⅝	2½	2⅝	......
	Mo Kan & T	49⅝	51½	49	51	+1½
7	Do pref...	104	104	104	104	0
	Mo Pacific...	82	82½	80½	81½	— ⅜
5	Do pref...	133⅝	134⅜	133⅜	134	— ¾
2.50	Mohawk C M	71⅛	71⅛	71⅛	71⅛	— ⅜
2.50	Montg Ward	128⅝	128⅝	125⅞	126	—2
	Moon Motors	5⅜	5⅜	5⅜	5⅜	— ¼
.40	Mother Lode	4⅛	4⅛	4⅛	4⅛	0

Div.	STOCKS	Open	High	Low	Close	Chge.
	Mot Pict Cap.	39⅛	39⅛	39⅛	39⅛	+ ⅛
	Moto-Met A.	18½	18½	18½	18½	+ ⅛
2	Motor Prod..	*128	128	128	128	+ ¼
2A	Motor Wheel	46⅛	46⅞	45	45⅜	—1⅛
3	Munsingwear	56⅝	59	56⅝	59	+2½
	Murray Body	75¼	77½	75¼	77½	+2⅜
	—N—					
6	Nash Motors	99⅝	101⅛	99½	100⅝	+ ¾
1	Nat Acme...	32⅜	32⅜	31⅞	31⅞	— ⅛
1A	Nat Bella H.	57	59⅝	57	58⅜	+1⅜
7B	Nat Biscuit..	186½	187	185	185	—2
4B	Nat C Reg A	126	127¼	125¼	125⅞	— ¼
3A	Nat Dairy Pr	134¼	134⅜	132⅛	133½	— ⅝
	Nat Dept Str	33	33	33	33	0
	Nat Distillrs.	54	55½	52¼	52¾	— ¼
1	Nat Enamelg	54½	54¾	54⅛	54¾	0
5	Nat Lead....	148	148	145⅝	145⅝	+ ⅛
7	Do pref A.	141½	141½	141½	141½	......
1	Nat Pow & L	52⅛	53½	52⅛	52⅜	+ ⅛
	NaRMex1stpf	......	......	......	......	......
	Do 2d pref	2⅛	2⅛	2⅛	2⅛	0
8B	Nat Supply..	126	126	126	126	—1
5	Nat Surety..	130	130	130	130	......
1.50	National Tea	80⅝	81	79½	79¾	— ⅛
3	Nev Con Cop	48⅛	48⅜	47	47⅜	+ ¾
3	N Y Airbrake	46⅝	46⅝	46⅛	46⅝	0
8	N Y Central..	185½	186	185⅛	185½	+ ¼
6	N Y C & St L	138⅞	139	138½	139	+1
6	Do pref...	108	108⅝	108	108⅝	+ ⅜
	N Y & Harlm	305	310	305	305	......
4	N Y N H & H	102⅝	102⅝	101	101⅛	—1⅛
	N Y Ont & W	28⅛	28¼	28⅛	28¼	0
3.50B	Norfolk Sou.	41	42	41	42	+1½
10B	Norfolk & W	198	198	197	197	— ½
	Do pref....	84	86	84	86	+2
F	North Amer..	108⅜	109⅛	107¼	107⅝	—1¼
6	No Am Ed pf	101½	101½	101½	101½	0
2.41	No Ger Lloyd	51½	51½	51	51	—1
5	No Pacific...	103⅞	103⅞	102¼	102½	—1⅜
5	Do ctfs....	101⅝	101⅝	101½	101½	— ⅛
	Norwk T & R	4½	4¾	4½	4¾	— ⅛
	—O—					
	Oil Well Sup	23½	26⅜	23½	25	+2¼
7	Do pre....	98¼	98¼	98	98	—2
	Omnibus Cpn	8¼	8¼	8¼	8¼	— ¼
4A	Oppenhm Col	78⅞	79½	78	79⅜	— ⅛
8B	Otis Elevat..	315½	317	315½	315½	— ½
	Otis Steel....	43⅝	43¾	43½	43½	— ⅛
4A	Owens Bot M	86½	86½	86½	86½	+ ⅜
	—P—					
2	Pac Gas & E	56½	56½	56½	56½	+ ⅛
3	Pac Lt & Tr	78⅛	79	77¾	79	+1
7	Pac Tel & T	180	188	180	188	0
	Pacific Oil...	1⅛	1⅛	1⅛	1⅛	0
5.50B	Packard Mot	131½	132½	131¼	132	+ ¾
	Pan Am Pet.	60¼	60½	59½	59½	— ½
	Do B......	61½	62¾	60¾	60¾	—1¼
	Panhle P & R	12½	12½	12½	12½	— ⅛
3	Par Fa Lsky	68½	68⅝	66¾	66¾	—2¼
3A	Park & Tilfd	64	64	64	64	+ ½
.80	Park U C M	10⅛	10⅛	10	10	— ⅛
	Pathe Excge	11	11	10⅞	10⅞	— ⅛
	Do A......	22½	22½	22⅞	22⅞	— ⅜
3.89	Patine M & E	38¾	39	38¼	38⅞	+ ⅜
	Peerless Mot	17⅜	17⅜	17	17	+ ⅜
5	Penk & Ford	55	55¼	54	54	— 1
	Do pref...	108⅞	108⅞	108⅞	108⅞	+8⅞
	Penna C & C	8⅝	8⅝	8⅝	8⅝	+ ⅛
	Penna Dix C	23¼	23¼	22⅜	22¾	0
3.50	Penna R R...	78⅝	81¼	78⅝	81¼	+3
8B	Pere Marqte.	159½	159¾	159½	159¾	......
	Phl Rdg C&I	20¾	20¾	20⅜	20¾	+ ½
1	Philip Morris	15⅛	15⅛	15	15	0
2B	Phillips Pet.	42⅝	42⅞	42½	42½	— ¾
	Phoenix Hos.	25⅛	25⅛	25⅛	25⅛	......
	Pierce Arrow	32½	32⅞	32	32	— ⅞
	Do pref...	84¾	84⅞	84	84⅞	+ ⅜
	Pierce Oil....	2⅞	2⅞	2⅞	2⅞	0
	Do pref...	46¾	46¾	45¼	45¼	— ¾
	Pierce Pet....	5⅝	5⅝	5½	5⅝	— ⅛
2.10B	Pillsby Fl M	53⅝	53⅞	52½	52½	— ½
	Pirelli Co....	54¾	55⅛	54¾	55¼	+ ⅜
7	Porto R To A	......	......	......	......	......
	Do B......	45¼	45¼	44½	44½	— ¼
3	Postum Cer..	74⅝	77¼	73⅞	77¼	+3¼
	Prairie O & G	61	61¼	60½	60¼	0
3.50B	Prairie P L..	56¾	57	56¾	57	0
	Pressd S Car	21½	21¾	21½	21⅞	— ⅛
	Prod & Ref..	21¼	22½	21¼	22½	+1
2.00	Pub Svc N J	84⅝	85	84⅛	84⅛	+ ⅜
4	Pullman Co..	83¼	85	83	84½	+1¾
	Punta Al Sug	16⅝	16⅝	16⅝	16⅝	0
1	Pure Oil....	27⅞	27⅞	27⅞	27⅞	— ¼
3	Purity Bakg.	127⅞	127⅞	126	126	—1⅛
	—R—					
	Radio Corp..	102¼	104	101	101⅞	—1⅛
3.50	Do pref...	55	55	55	55	+ ¼
	Rad Kth Orp	30⅝	30⅞	30⅝	30⅝	0
4	Reading	108	108⅝	107	107⅞	— ¼
2	Do 1st pref	41½	41½	41½	41½	......
	Real Silk Ho	73⅛	73¾	73	73	— ¼
	Reis Co.....	12	12	12	12	......
	Remgtn Rnd.	31¼	31⅞	31⅛	31⅛	— ⅜
1.50B	Reo Motor...	28⅛	28⅛	27¾	27⅞	— ⅜
4	Rep Ir & Stl	99½	101⅛	99½	100	— ⅛
	Reynlds Spgs	9½	9½	9½	9½	— ¼
5	Reynlds Tob.	70	70	70	70	......
2.40	Do B......	55¾	55¾	55½	55½	— ⅜
1.92	Rhine Wa El	55⅝	55⅝	55⅝	55⅝	......
20	Richfld O Cal	46½	46¾	45⅝	46	— ¾
2A	Rio Gr Oil...	37	37¼	36¾	36¾	+ ½
	Rossia Insur.	279	279	279	279	—1¼
1	Roy Bak Pdr	34¼	34¼	33½	33½	— ½
1.33H	Royal Dutch	52¼	52⅜	52⅛	52⅛	0
	—S—					
3	Safeway Strs	164⅝	166¾	164⅝	166¾	+ ¼
7	Do 7% pref	104⅞	104⅞	104⅞	104⅞	......
3B	St Jos Lead..	67¼	68	67	67¼	+ ¼
8	St L & St F	113½	113½	113½	113½	0
6	Do pref...	94¼	95½	94	95½	+1¼
2	Savage Arms	43	43⅜	43	43⅜	......
3.50	Schulte R S..	22¼	22¼	21⅛	21½	—1
	Seabd Airline	17	17	17	17	......
	Do pref...	19¾	20	19¾	20	0
1.20	Seagrave ...	17⅝	17⅞	17⅝	17¾	+ ¼
2.50	Sears Roebk	157½	157½	155	155⅛	—2⅝
	Seneca Cop..	6½	6½	6½	6½	— ⅛
2	Shattuck F G	141	148	140¼	147¼	+7⅜
1.40	Shell Un Oil	30	30	29¾	29¾	— ¼
5	Shubert Ther	59¾	60¼	59¾	60¼	+ ¼
3	Simmons Co.	87½	88¼	86⅝	86¾	—1¼
1.60	Simms Pet...	32½	34¼	31	31½	— ¾
2.25B	Sinclair Cons	39¼	39½	38⅜	38⅞	— ⅛
8	Do pref...	109¾	109¾	109¾	109¾	......
2	Skelly Oil...	46	46⅛	44⅜	44¾	—1⅛
2	So Cal Edisn	56¾	56⅞	56¾	56¾	— ¼
2.50B	So P Ric Sug	38½	38⅞	38⅛	38⅛	0
	So Dairies A	......	......	......	......	......
	Do B......	13	13	13	13	......
6	So Pacific....	127	129⅞	127	127	0
8	So Railway..	144	144¼	143⅞	143⅞	— ⅝
4	So Ry M & O	125	125	124½	124½	—1½
	Spang Chalft	44	46⅛	44	44½	+ ½
	Spear & Co..	......	......	......	......	......
6	Do pref...	75	75	75	75	0
1.60	Spen Kellog.	36⅝	37⅛	36⅝	37⅛	— ⅛
3	Spiegel M Sn	112½	113¼	111½	111½	— ½
	Spicer Mfg..	60⅞	60⅞	58½	58½	—1½
1	Std Com Tob	31⅝	32	31⅝	32	+ ½
3.50	Std Gas & El	87⅝	87⅝	86¾	86¾	— ⅜
4	Do pref...	64⅞	64⅞	64⅛	64⅛	— ¼
2.50	Stand Oil Cal	78⅛	78⅜	77⅝	77⅝	— ¾
1.50B	Do N J....	58⅛	59⅛	58⅛	58¾	— ⅜
1.60	Do N Y....	43⅞	43⅞	43¼	43¼	— ⅝
	Stand Pl Gls	5¼	5½	5¼	5½	+ ¼
	Stan Co Am.	37¾	39	37¾	39	+ ⅞
3	Strmbg Carb	85	85	84½	84½	— ½
5	Studebaker .	83⅞	84⅞	83⅛	83	— ⅞
	Submarine Bt	3¼	3¼	3	3	— ¼
1A	Sun Oil.....	63⅛	63⅛	63⅛	64	+1¾
	Superior Oil.	8⅞	9	8⅞	9	0
	Superior Stl.	66	66	62	63½	—1⅜
	Sweet Co Am	18⅝	18⅝	17	17¾	— ⅜
	Symington ..	......	......	......	......	......
	Do A......	16⅝	16½	16	16½	+ ⅛
	—T—					
1	Telautogrph.	22¾	22¾	22¾	22¾	+ ½
1	Tenn C & C.	18⅛	18⅛	18⅛	18⅛	— ⅜
3	Texas Co....	67⅞	67⅞	66¾	67	+ ¼
4	Tex Gulf Sul	82½	82⅞	81¼	82	0
	Tex Land Tr	17½	17½	17¼	17⅜	0
	Thatcher Mfg	22¾	22¾	22¾	22¾	— ¼
2.40	The Fair....	39⅝	39⅝	39⅝	39⅝	— ¼
	Third Ave....	20⅛	20¼	20	20¼	— ¼
.80	Tide Wat Oil	34½	34½	34½	34½	+ ⅜
5	Do pref...	93¾	93¾	93¾	93¾	— ¼
	Tide W A Oil	20⅝	20½	20⅛	20⅝	— ¼
6	Do pref...	87⅞	87⅞	87⅞	87⅞	......
3	Timken R B	83	83⅜	82	82	— ¼
1.40	Tobacco Pro.	15	15	14½	14¾	— ¼
	Do A.......	19½	19½	19⅛	19½	+ ⅜
	Transcnt Oil	11	11⅛	10½	11	0
1	Tran & Wlms	48⅛	48⅛	48	48	......
2.50	Trico Prod...	50	54½	50	50⅝	+1¼
1.60	Truax T Coal	23	23	23	23	+ ⅜
	—U—					
4	Undwd Elt F	116	116	115¼	115¼	— ¾
	Un Bag & P	32	32	32	32	— ¼
6	Un Carb & C	236⅞	240⅝	236⅞	239⅞	+3⅛
3	Un Oil of Cal	51⅝	51⅝	51½	51½	— ⅛
10	Union Pac....	215	216¼	215	216¼	0
	Unit Aircraft	114	115	111⅛	111¼	—1⅞
	Do pref 3.	81⅞	81⅞	80¾	81	—1
5	Union T Car	146½	146½	145¾	145¾	+3⅜
1.60	Unit Bis Am	46⅛	49½	47¾	48	+ ¼
1	Unit Cig Strs	20⅛	20⅛	19	19	—1¼
3	Unit El Coal	46	46½	44½	44½	—1¼
4	United Fruit	132½	132½	132	132	— ½
2	US C I P & F	42¾	42¾	42	42¼	— ⅝
1.20	Do 1st pref	18	18	18	18	0
1.20	Do 2d pref	19⅛	19½	19⅛	19½	+ ¾
	U S Distribut	17	17	16⅝	16⅝	— ⅜
	U S Express.	6¾	7¼	6¾	7¼	0
4	U S Hoffman	38⅛	38⅛	37⅞	37⅞	......
6	US Indus Alc	167¾	169¼	166⅛	167	0
	U S Leather.	24⅛	24⅞	23¼	23¼	—1¾
4	Do A......	47	47⅛	45½	45⅝	—2¼

Div.	STOCKS	Open	High	Low	Close	Chge.
4	U S Realty..	94	95½	93½	94½	+1½
	U S Rubber..	55½	58⅛	55½	56⅞	+1½
	Do 1st pref	81¼	83⅛	81¼	82¼	+ ½
2.50	US Smlt&Ref	59⅝	59⅝	59¼	59¼	— ⅝
7	Do pref...	52¼	53	52¼	53	......
7	U S Steel....	187	188¼	186½	186⅞	+ ¾
7	Do pref...	143½	143⅝	143½	143½	+ ½
3	Univ P 1st pf	88½	88½	86	86	......
	Univ P & R	15⅛	16	15⅛	15⅛	+ ⅜
2	Util P & Lt A	43⅛	43⅛	42⅝	42¾	— ½
	—V—					
	Vadsco Sales	8½	9	8⅞	9	0
4B	Vanadium Stl	97⅞	97¾	96	96	— ½
4	Vick Chem...	90⅛	91	90¼	90½	0
	Vir Car Chm	16⅜	17	16⅜	16⅞	+ ⅜
5	Do 6% pref	53¾	54	53⅝	53⅝	+ ⅜
	Vulcan Detin	80	81½	78	81	— ½
	—W—					
	Wabash R R	65½	65½	65	65½	— ¼
1.50	Waldorf Syst	26¼	26½	26⅛	26½	+ ⅜
1.20	Walworth Co	43⅜	44¼	42⅜	42⅜	0
	Ward Bak B	11⅛	11⅜	11	11⅜	0
7	Ward Bak pf	75½	75⅞	75¼	75⅞	+1⅜
5B	Warner Bros	115⅞	118⅛	115¼	116⅜	+2⅛
2.20	Do pref...	51¼	53⅜	51¼	52⅛	— ½
2	Warn Quinin	36⅛	36⅛	34¾	34¾	—1¼
5B	Warren Bros	150½	153½	150¼	152	+1¾
	Warren P&F	19	19	18¾	19	0
	Webster Els.	76¼	77	76⅛	77	+ ½
3	Wesn Oil & S	38⅞	43	38⅞	40½	+2
	Wst Penn El	......	......	......	......	......
7	Do A......	104½	104½	103½	103½	......
7	Do 7% pref	109⅛	109½	109⅛	109⅛	— ⅛
	W Penn Pow	......	......	......	......	......
7	Do 7% pref	114½	114½	114½	114½	0
4	W Dairy Pr B	27⅝	27⅝	27½	27½	— ⅜
	Western Md.	43⅜	43⅞	43	43⅜	+ ⅜
	Western Pac	35½	37	35½	36⅞	+2⅜
8	Wstrn Union	193	193¾	192½	192⅞	— ½
2	Watghe Abke	49⅝	49⅞	49⅝	49½	+ ¼
4	Watghe Elec	152⅞	153	151¼	151½	— ¼
4	Do 1st pref	143	143	143	143	0
	Weston El In	41⅛	41⅛	40	40	— ¾
	Whlg & L E	66	66	66	66	......
2	Wh Eagle O	36⅝	36⅝	36⅝	36⅝	0
1	White Motor	46½	46½	46¼	46¼	— ⅛
	White Sew M	25	25	24⅜	24⅜	—1⅜
4	Do pref...	50½	50½	50½	50½	......
3.75B	Wh Rk M Spg	51⅜	51⅜	50½	50½	—1¼
	Wilcox O & G	28¼	28¾	27	27	—1¼
	Wilcox Rh A	43⅞	47	43¾	46¾	+3¾
	Wilcox Rh B	42⅞	44½	42	44	+1½
1.20	Willys Ovlnd	24¾	25½	24¾	25¼	+ ⅝
	Do pref...	98⅝	98⅝	98	98	......
	Wilson Co....	8½	8½	8½	8½	— ½
	Do A......	19	19	19	19	+ ¼
	Do pref...	64	64	64	64	......
6	Woolworth .	226	227¾	226	226¾	+ ¾
	Worthgton P	51	51	50¼	50¼	+ ¼
2	Wright Aero	255	255¼	248	248	—3
8.75B	Wrigley W J	76½	76½	76	76	0
	—Y—					
4	Yale&Towne.	71⅛	71⅛	71	71	— ¼
	Yellow T & C	48¾	51¼	49½	51	+3
2.50B	Young S & W	67	67	65	65	+2⅛
5	Yngstn Sh&T	126	*127	126	127	+ ½
	Call Money..	8	8	8	8	0

*Ex-dividend. †Ex-rights. A—Plus extras. B—Including extras. D—Party stock. F—2½% quarterly in common stock. H—Paid so far this year. K—Payable in stock.

Oil Officials Meeting Today.

Directors of the American Petroleum Institute are meeting in New York today to consider methods of placing into effect the institute's proposal to curtail this year's oil production to the 1928 level. The directors will have two definite plans before them, one, proposed by the Federal Oil Conservation Board, calls for a compact among the principal oil producing states which would authorize the states to curtail production at the wells. The other, proposed by the institute to the Federal Conservation Board and which met with an opinion from Attorney General Mitchell casting doubts on its legality under the anti-trust laws, would have all the principal producing companies agree to voluntarily curtail the flow of the wells. Officials of the institute were firmly of the opinion that, regardless of whether the plan of the federal board or the proposal originally promulgated by the institute is adopted, some way will be found to reduce the present huge crude oil surplus. Every large oil company in the country except the Gulf Oil Corporation, institute officials said, has been active in drawing up the plans under which such a reduction could take place. The Gulf Company, it was said, had not taken an active interest, but was expected to join ultimately in any general curtailment. Institute officers said the Gulf Company had not assisted in the promulgation of plans for curtailment recently in the Seminole field in Oklahoma, but that when a policy of reduction was decided upon the company joined in the movement.

Pacific-Atlantic SS. Co.

The first company ever to be organized for the purpose of financing American ship owners has come into existence with the announcement of the formation by Freeman & Co. and associates of the Merchant Marine Finance Corporation, under the laws of Delaware. The new corporation, formed to participate in the revival and growth of the American merchant marine, will, in addition to the direct financing of ships and shipping lines, include the ownership of stock interest in various shipping companies. Ernest L. Nye, of Freeman Co., an outstanding authority on railroad equipment obligations, will be president of the new corporation which is expected to have a capitalization of about $10,000,000. As an initial piece of business, under the provisions of the new shipping act, Freeman & Co. and the Chemical National Company, Inc., have underwritten bond financing covering a consolidation of several well-known intercostal steamship lines operating from San Francisco, Portland, Baltimore and New York. Eighteen ships, aggregating 160,000 deadweight tons and comprising purchases from Quaker, Arrow and California and Eastern Steamship lines will be operated under the established trade name, "Quaker Line." The new consolidation which has been formed under the Delaware laws is known as the Pacific-Atlantic Steamship Company.

Litchfield Discusses Goodyear.

P. W. Litchfield, president of the Goodyear Tire and Rubber Company says he expects the first half of 1929 to be better from the standpoint of sales and profits than the second half. He said that Goodyear's unit sales were running substantially ahead of last year, but that dollar sales, owing to the lower prices prevailing on finished goods, were not greatly in excess of 1928. Profit margin, however, Mr. Litchfield said, was quite satisfactory. Mr. Litchfield said the company's asset position was now such as to allow the payment of dividends and that the matter was up to the board of directors. Regarding the employment of approximately $25,000,000 which Goodyear received from the sale or common stock in March, Mr. Litchfield said that it was being used in doubling the capacity of the Australian plant; making additions to the Akron, California and Canadian factories, and making surveys in other foreign countries which seemed to offer possible fields for additional plant expansion. Mr. Litchfield believes that crude rubber is selling at approximately a fair price; that there is plenty of rubber in sight, and that the price will probably work gradually lower, if speculators allow the law of supply and demand free reign.

Railroad Stock Financing.

Investors who want the possibility of more than 5 and 6 per cent for their money are forcing railroads to finance through stock and convertible bonds. All major railway financing this year has been of this character. Investment bankers say it would be to the interest of most railroads to continue the practice throughout the remainder of 1929. Only a business depression with a return of stock prices to 10 and 15 times the earnings instead of the present 20, 25 and even 30 times, will bring a reversal in sentiment and a ready market for gilt edge railroad bonds, bankers say. While railroads are not borrowing or raising as much money as they were a few years ago, they are reported to be receiving substantially all the funds they need. Whereas they once took 25 per cent of the capital funds in the market, railroads nowadays are receiving only 10 per cent. This is due to their slower growth now, compared to the rapid development in the first quarter of this century. Some houses look for redemption of United States Steel Corporation's bonds to create a renewed demand for first class rail securities. The bond market also is expected in some quarters to do better with the quieting down of the stock market.

Murphy Company Expanding.

Murphy Company 5 and 10-Cent Stores has leased for 20 years the warehouse formerly occupied by the Patterson-Warren Company, wholesale grocers, in McKeesport. The acquisition of the warehouse will give over 50,000 square feet. It is expected sales of the Murphy Company will run over $16,000,000 in 1929. Murphy Company earnings for the first quarter greatly exceed the earnings shown in any other year for the first quater.

LOCAL STOCKS

(Quotations at the Close.)

Banks—	Par.	Bid.	Ask.
Bank of Pgh., N. A...	50	180	185
Colonial Trust	100	310	320
Dollar Savings & Trust.	100	400	450
Duquesne National	100	320	....
Exchange National	50	88½	89
Fifth Avenue Bank	50	150	....
Keystone National	100	330	....
Monongahela National	100	....	420
Peoples Savings & Trust	100	790	....
Pittsburg Trust	100	285	300
Union National	100	510	....
Union Trust	100	13500	....
Western Sav. & Deposit	50	130	....
Miscellaneous—			
Aluminum Goods Mfg..	..	....	32⅛
Am. Vitrified Products..	50	16	....
Am. W. G. Mach. pfd..	100	....	47
Arkansas Natural Gas..	..	5¼	5⅜
Arkansas Nat. Gas pfd.	10	8	8½
Armstrong Cork	..	70⅞	71⅛
Blaw-Knox	..	....	42
Calorizing Co. pfd.	25	....	12
Carnegie Metals	10	18⅞	19
Central Ohio Steel	..	24	....
Conley Tank Car pfd...	100	102	....
Crandall, McKen. & H..	..	25⅛	26
D. L. Clark Co..	..	17	17¼
Devonian Oil	10	6⅞	....
Dixie Gas & Utilities..	..	15	15½
Follansbee Bros. pfd...	100	96	....
Harbison-Walker Ref...	..	....	60½
Joseph Horne	..	....	37
Joseph Horne pfd.	100	....	104
Koppers Gas & Coke pfd	100	....	102
Liberty Dairy Products.	..	....	38
Lone Star Gas	25	69	70
McKinney Manufactur'g.	..	....	13⅛
National Fireproofing...	50	15½	16
Nat. Fireproofing pfd...	50	33	34
Penn-Federal	..	4½	5
Pittsburgh Brewing	50	3½	....
Pittsburgh Brewing pfd.	50	7½	....
Pgh. Invest. Securities..	..	28⅛	29
Pittsburgh Plate Glass..	25	65½	66
Plymouth Oil	5	24⅝	....
Pruett-Schaffer	..	....	26
Reymer & Bros. Inc.	..	22	23
Salt Creek Consol. Oil..	10	3⅜	....
San Toy Mining	1	.05	....
Standard Steel Propeller	..	27	30
Stand. Steel Prop. pfd.	..	96½	....
Standard Steel Spring..	..	72	74
Suburban Electric	..	23	23⅛
Union Steel Casting	..	....	29
Union Storage	25	42	....
United Eng. & Fdry.	..	45½	46⅛
United States Glass	25	11	11⅛
Vanadium Alloy Steel..	..	70½	....
Waverly Oil "A"	..	....	30
Wiser Oil	25	13	15½
Witherow Steel	..	....	59

Sales on the Exchange.

	Shares.	Price.
Aluminum Goods Mfg.	10 at	31⅛
Do.	40 at	32
American Vitrified Products..	50 at	16
Arkansas Natural Gas	310 at	5¼
Do.	10 at	5⅛
Armstrong Cork	100 at	70⅞
Do.	300 at	71
Do.	50 at	70⅞
Do.	100 at	70⅞
Blaw-Knox	20 at	41½
Calorizing Co. pfd	100 at	11⅞
Carnegie Metals	300 at	19
Do.	25 at	19⅛
Do.	700 at	19⅛
Do.	100 at	19
Do.	100 at	18⅞
Do.	25 at	18⅞
Do.	200 at	19⅛
Do.	50 at	19⅛
Do.	500 at	19
Do.	200 at	18⅞
Citizens Traction	17 at	35
Colonial Trust	2 at	312
Crandall, McKenzie & H'son.	100 at	25⅛
D. L. Clark Co.	150 at	17
Harbison-Walker Refractor	100 at	60⅛
Koppers Gas & Coke pfd.	100 at	101⅛
Do.	50 at	101½
Do.	20 at	101⅝
Lone Star Gas	330 at	70
Do.	25 at	69⅞
McKinney Manufacturing	110 at	13½
National Fireproofing	150 at	16
National Fireproofing pfd	70 at	33⅛
Do.	90 at	33⅛
Pittsburgh Plate Glass	120 at	66
Reymer & Bros. Inc.	325 at	22⅛
San Toy Mining	1000 at	.06
Standard Steel Propeller	100 at	27
Standard Steel Spring	10 at	73
Suburban Electric	100 at	22½
United Engineering & Fdry.	100 at	48
Do.	100 at	47½
Do.	150 at	47
Do.	300 at	46½
Do.	15 at	47
Do.	100 at	46½
Do.	50 at	46⅛
Vanadium Alloy Steel	70 at	70½
Witherow Steel	75 at	50
Do.	100 at	55½

UNLISTED STOCKS.

	Par.	Bid.	Ask.
Davison Coke & I. pfd.	..	102	....
Fidelity Title & T. w. i.	..	185	....
National-Erie "A"	..	25	....
Oil Well Sup. Inv. pfd..	100	108	....
Penna. Industries Inc..	..	27½	29
Penna. Industries units	..	110	....
Ruud Manufacturing	..	42½	....
Pittsburgh Screw & Bolt	..	28	28⅛

	Shares.	Price.
Davison Coke & Iron pfd...	50 at	102¼
Pennsylvania Industries units	25 at	110
Pittsburgh Screw & Bolt	220 at	28
Do.	120 at	28⅛
Do.	840 at	28
Do.	100 at	27⅞
Do.	60 at	28
Do.	100 at	27⅞
Do.	10 at	28
Do.	200 at	27⅞
Do.	710 at	28
Do.	200 at	28⅛
Do.	20 at	28
Do.	100 at	28⅛
Do.	200 at	28⅛
Do.	1020 at	28⅛
Do.	50 at	28⅛
Do.	20 at	28⅛
Ruud Manufacturing	10 at	42½
Western Public Service t. c.	2020 at	25⅛

Summary for the Day.

Shares.	High.	Low.	Last Sale.	Prev. Close.
50 Alum Gds M.	32	31⅛	32	31⅝
50 Am Vit Pdts.	16	16	16	16
320 Ark Nat Gas	5¼	5⅛	5⅛	5⅛
550 Astrong Cork	71	70⅞	70⅞	72
20 Blaw-Knox..	41½	41½	41½	42
100 Calorizng pfd	11⅞	11⅞	11⅞	12
2200 Carneg Met..	19⅛	18⅞	18⅞	19⅛
100 C McK & H.	25⅛	25⅛	25⅛	25⅛
2 Colonial Tst.	312	312	312	312
150 D L Clark Co	17	17	17	17
100 H-W Refrac..	60⅛	60⅛	60⅛	60
170 K G & C pfd	101⅝	101⅛	101⅛	101⅛
365 Lone Star G.	70	69⅞	69⅞	70
110 McKiny Mfg.	13½	13½	13½	13⅛
150 Nat Fproof..	16	16	16	16
160 Do pfd..	33⅛	33⅛	33⅛	34
120 Pgh P Glass	66	66	66	66
325 Reymer Bros	22⅛	22⅛	22⅛	22⅛
1000 San Toy Min	.06	.06	.06	.05
100 Stan Stl Ppl.	27	27	27	26
10 Stan Stl Spg.	73	73	73	74
200 Suburb Elec.	22½	22½	22½	23
815 Unit E & F.	48	46⅛	46⅛	48
70 Van All Stl..	70½	70½	70½	71
175 Wthrow Stl..	55½	55	55½	50⅛
7419				

UNLISTED STOCKS.

Shares.	High.	Low.	Last Sale.	Prev. Close.
50 D C & I pfd	102¼	102¼	102¼	102¼
25 Pa Ind units.	110	110	110	110
3830 Pgh S & B..	28⅛	27⅞	28⅛	28
10 Ruud Mfg...	42½	42½	42½	42
2020 W P S t c..	25⅛	25⅛	25⅛	25⅛
5935				

DIVIDEND NEWS

P. R. R. Raises Dividend.

The Pennsylvania Railroad declared a quarterly dividend of $1, placing the stock on a $4 annual basis, against $3.50 previously. The dividend is payable May 31 to record May 1.

* * *

$10 Basis for Calumet and Arizona.

Calumet and Arizona Mining Company declared a quarterly dividend of $2.50 a share, placing the stock on a $10 annual basis, against $6 heretofore. The dividend is payable June 17 to stock of record May 31. An extra of $1 was paid with the last previous quarterly.

* * *

J. & L. Declares Extra.

Jones and Laughlin Steel Corporation declared an extra dividend of 1 per cent on the common stock in addition to the regular quarterly payment of 1¾ per cent, payable June 1 to stock of record May 13. Regular quarterly dividend of 1¾ per cent was declared on the preferred, payable July 1 to record of June 13.

* * *

Newberry Stock Dividend.

The J. J. Newberry Company declared a 50 per cent stock dividend on the common, payable to holders of record May 1. Company will issue rights to purchase additional stock at $60 a share in ratio of one new share for each 10 held as of record May 1, which includes the 50 per cent stock dividend. The right will expire May 31.

* * *

Kayser Stock Dividend.

Directors of Julius Kayser Co. have declared a stock dividend of 50 per cent, payable on July 1, in voting trust certificates, to holders of record June 10. Directors announced their intention of placing the increased stock on a $4 annual basis, which is equivalent to a $6 rate on the present stock, which is now on a $5 annual basis.

* * *

DIVIDENDS UNCHANGED.

	Payable	Record
National Biscuit $1.50 q..	May 31	May 17
Plymouth Oil 50c q.	May 15	Apr 30
Liggett & M A&B com $1 q.	June 1	May 18
Brooklyn Edison $2 q.	June 1	May 10
Louis G&E A&B 43¾c q.	June 25	May 31
Fairbanks Morse 75c q..	June 29	June 12
Delaware & Hud $2.25 q..	June 20	May 28
Philadelphia Electric 50c q.	June 15	May 31

Money Market.

LONDON, April 24.—Bar silver 25⅞d per ounce; money, 4½ per cent. Discount rates, short bills, 5½@5 1-6 per cent; three months, 5¼@5 3-16 per cent.

EVENING SUN-TELEGRAPH MARKETS

New York Curb Market

Trading Active Here

PROFITS GROW FOR SUPERIOR STEEL

By GEORGE H. SNYDER.

THE average selling price of products of the Superior Steel Corporation in the first quarter of this year was slightly lower than in the same period of 1928, but in spite of this a net profit of $108,352 was reported after all charges. This compares with a loss of $63,117 a year ago. Profits of $46,869 in the final quarter of 1928 were more than doubled in the three months for which figures have just been issued.

First quarter returns were equivalent to $1.08 a share on the 100,000 shares of capital stock. The improvement results from economies in operation which have been placed into effect after a long study of production problems. Increased volume was also an important contributing factor. Net sales for the quarter were $2,173,668, compared with $1,775,626 in the previous three months and $1,447,180 a year ago.

THE rolling of rustless iron strips and copperweld strips, recently developed products, played no important part in the increased profits. Tonnages of these in the first quarter were small. Earnings from these sources will, however, be reflected in the subsequent quarters of this year in a substantial manner.

Adoption of rustless iron by the motor industry to replace chromium plate is proceeding rapidly. The tonnage will be increased as new models are brought out in the later part of the summer.

Superior's position in the rustless field is being improved by the fact that the Central Alloy Steel Corporation has made an arrangement with the Rustless Iron Corporation of America for the exclusive rights for the conversion of billets into sheets. Superior has the contract for conversion into strips.

THE motor manufacturers in adopting rustless iron wish to eliminate chromium plating entirely and to make a sales point of the new product. This means that in addition to requiring strips for hinges, running board trim, door handles and flexible cable, they also want wider material for radiator shells and lamps. The arrangement will make complete adoption of rustless iron possible. It will also make it possible for Superior to supply lamp material. At present Superior's maximum width in its hot mills is 18 inches, while its cold rolling mills can produce material up to 22 inches. Superior will now be able to buy wide hot rolled rustless iron strips 22 inches wide from Central Alloy for cold rolling in its own mills to supply the automobile lamp trade.

Arrangements have also been made with another company for the conversion of rustless iron into wire products. Wheel manufacturers have stated that, if suitable wire can be produced, Superior will be given the orders for strips for hubs for wire wheels to be made entirely of rustless iron.

AS THE production of new products increases and the profits from these sources expand, Superior's earnings are expected to show further substantial improvement. Profits for the second quarter of more than $2 a share have been predicted. If such a rate of earnings is achieved and continued through the year it is easy to see that profits for the entire year may exceed $8 a share.

The company has no preferred stock. Its funded debt consists of only $2,006,000 of first mortgage 6s. Of these $338,191 are held in the treasury. The sale of 15,000 shares of additional stock at $40 a share will yield $600,000 of new capital for the company.

THE balance sheet of March 31, 1929, showed a strong financial position with current assets of $2,731,168, compared with current liabilities of only $415,103. Cash amounted to $509,247. The company is well fortified with a good inventory of semi-finished steel which is a distinct advantage at present when a scarcity of billets is prevalent and the price has advanced. Superior's inventory of billets and slabs amounted to $1,023,018.

At a meeting of the directors of the Superior Steel Corporation held yesterday Paul C. Jennings, of Haskins & Sells, was elected treasurer. C. D. Claney, secretary and treasurer, will relinquish his duties as treasurer but will continue in the capacity of secretary.

Potter Title and Mortgage Guarantee Company
Fourth and Grant—Pittsburgh, Pa.

No Chain Is Stronger Than Its Weakest Link

Chains are commonly thought of as clanking metal things, but the title to the real estate you are about to buy also has a chain which stretches far back from owner to owner through deeds and wills and court proceedings. It may be a good, stout chain of sturdy links throughout, or it may be a weak, defective thing that cannot stand the test of validity, let alone marketability. You cannot tell, but we can. To examine that chain is our business, and we guarantee the soundness of our conclusions by issuing to you a Potter Title Insurance Policy.

Order Potter Title Insurance when you sign the agreement.

NEW YORK CURB MARKET

NEW YORK, April 24.—(AP.)—The curb market was again led into higher ground by the utilities today, but some unevenness cropped out, as there was a rush to take profits at the higher levels.

A call money renewal rate of 8 per cent was somewhat discouraging and professional traders' opinion as to the prospect of any sustained advance at this time was sharply divided.

United Gas Improvement, which is making powerful efforts to consolidate its position in the East, as evidenced by its bringing legal proceedings over its loss of General Gas and Electric to Associated Gas and Electric, sold up about 5 points to above 191, but lost much of its gain on realizing. Superpower issues and Electric Bond and Share were also in demand at higher levels.

Some of the aviation shares were again in demand, particularly Aviation Corporation of the Americans, Sikorsky and Curtiss Flying Service, the last reflecting the prediction of President Casey Jones that gross sales this year will aggregate $15,000,000. Farm implement shares were again well bought, Oliver and Deere both making substantial progress. American Rolling Mill, which will be transferred to the "big board" tomorrow, also continued upward. Ford of Canada B lost 2 points at the opening, but rallied later.

Oil shares found good support, despite last week's jump in crude production. South Penn shot up more than 4 points across 60 and Vacuum, Indiana and Humble were firm. In the mines, Newmont and New Cornelia were in demand, while Phelps Dodge broke more than 7 points.

Following is the list of transactions on the New York Curb Exchange, giving all stocks and bonds traded (00 omitted in sales column of stock list; 000 omitted in sales column of bond list):

STOCKS.

Sales.		High.	Low.	Close.
18	Acoustic Prod..	6¼	6⅛	6¼
2	Aero Sup rts...	4½	4½	4½
1	Do B n...	13¾	13¾	13¾
69	Alex Industries.	18½	17¼	18⅜
6	Ainsworth Mfg.	41	40	41
1	Alles Fish	28	28	28
20	Allied Packers..	.65	.61	.65
2	Allison Drug A.	4	4	4
1	Do B	2½	2½	2½
1	Alpha Port Cem	51	51	51
12	Alum Co Am...	191½	189½	191⅝
2	Do pfd	107	107	107
6	Alum Goods ...	32	32	32
1	Am Arch	38½	38½	38½
6	Am Beverage ..	15	15	15
2	Am Brit Cont..	17⅞	17⅞	17⅞
4	Am Br Bov B...	18	18	18
7	Am Cit Util A..	41	40½	40⅞
8	Do B	27¼	26⅞	27¼
14	Am Com Alco..	87	84½	87
5	Am Com Pow A	25⅜	25	25⅜
6	Do B	26¼	26	26
2	Do war	8⅝	8⅝	8⅝
6	Am Cont Oilflds	.56	.50	.50
30	Am Cyan B.....	57	55¼	55⅝
17	Do rts	9¾	9⅝	9¾
1	Do pfd	112	112	112
4	Am Dept Stores	18⅛	18⅛	18⅛
50	Am&Fgn Pow w	78⅞	74¾	74⅞
10	Am Gas & El...	149	146	146
*25	Am Lt & Trac..	232	232	232
1	†Do pfd	108	108	108
3	Am Maracaibo..	4⅞	4⅞	4⅞
*25	Am Met	114¼	114¼	114¼
4	Allied Motor ...	41	39⅞	41
1	Am Nat Gas....	11⅜	11⅜	11⅜
6	Am Rad rts	1⅞	1¾	1¾
226	Am Foil Mills..	118⅞	116⅝	118⅝
1	Am Solv & Ch..	30⅛	30⅛	30⅛
2	Am St Pb Ser A	27	26⅞	27
1	Am Stores	84⅞	84⅞	84⅞
90	Am Superpo A	118¼	115⅝	116
15	Do B	121	117	117
4	Do 1st pref...	98⅝	98½	98½
3	Anglo-Am Oil...	15¼	15¼	15¼
3	Do V COD....	15¼	14¾	15
1	Do nv cod....	13¾	13¾	13¾
51	Arcturus Tube.	55	53¼	54⅛
72	Argo Oil	3⅞	3¾	3⅞
90	Ark Nat Gas...	5¼	5¼	5¼
80	Arizona Globe..	22	19	22
*150	Armstrong Cork	72⅞	72	72
1	Assd Dye & Pr.	21¼	21¼	21¼
13	Assd Gas & El.	56	55⅞	55⅞
16	Do rights	8½	8½	8½
84	Assd El Ind....	11⅛	10¾	10¾
3	Assd Rayon.....	20½	20	20
3	Do pref	69¼	69⅛	69⅛
29	Atl Fruit & Sug	.94	.80	.94
6	Atlantic Lobos.	2¼	2	2
1	Atlas P Cem nw	52	52	52
6	Autom R M cvt	22⅞	22½	22½
46	Aviation Am...	68⅞	65⅞	68
128	Aviation Corp..	19¾	18¾	19¼
4	Aviation Credit.	20¼	20	20
1	Balab Katz.....	70¼	70¼	70¼
4	Bellanca Airc vt	17⅜	17⅜	17⅜
1	Bendix new....	140	140	140
2	Blauner's	56	55⅝	55⅝
3	Bliss Co	42⅞	42½	42½
1	Blumenthal (S).	96½	96½	96½
1	Blyn Shoe	2	2	2
15	Borden Co new.	97	95⅝	95⅝
1	Botany Con M..	3	3	3
3	Braz T & Lt...	60¼	59½	59¾
3	Briggs & Strat.	34⅝	34½	34½
1	Bright Star El.	20	20	20
18	Do B	15⅝	15	15⅝
16	Bristol Myers..	99⅞	95⅛	95⅛
1	Brit Am Tob B	31¾	31¾	31¾
20	Brit Celanese ..	7⅝	7½	7⅝
24	Bkln City R R.	8½	8½	8½
2	Buckeye P L...	69½	69½	69½
2	Budd Mfg	53½	53	53½
8	Buff N & E Pw	65	64½	65
15	Do A..........	52½	51¼	52¼
1	Do preferred..	25⅞	25⅞	25⅞
9	Bullard Co	50⅞	50	50½
1	Bulova Wtch pf	49	49	49
64	Burma Cor Ltd	4⅛	4	4
58	Camco vtc	8½	7½	7⅝
8	Do pfd	32⅞	30⅛	30⅛
26	Can Marc Wirls	8	7⅞	8
3	Capitol Admin..	73	72⅞	73
4	Carib Syn new.	3⅛	3⅛	3⅛
1	Carmen Co A..	3¼	3¼	3¼
1	Carnegie Metals	19	19	19
2	Cel Cor Am new	45½	44½	44½
1	Do pct 1st pf.	113	113	113
1	Cent Atl States.	15⅞	15⅞	15⅞
39	Cent Pub Ser A	44½	44⅜	44½
1	Cent Sts Elec..	158	158	158
3	Do war	32⅝	31¼	31¼
2	Do new	78	78	78
*50	Cent S W Ut pf	97½	97½	97½
2	C State El cvpf	131⅝	131⅛	131½
2	Cent Pipe	9	9	9
5	Chain Stores....	35⅞	34¼	35⅞
4	Checkr Cab new	75	74¾	74¾
1	Ch & O rts.....	25⅞	25⅞	25⅞
2	Chesbro Mfg...	170	168	168
*80	Childs pf	107	106⅞	107
458	Cities Service...	112⅝	111½	112
143	Do new........	28⅝	28⅛	28⅜
2	Do preferred..	97⅜	97	97⅜
1	City Sav Budap	51	51	51
8	Club Alum UTn	30½	29½	29½
2	Cohn Hall & M	44⅜	43½	43½
14	Colomb Synd...	1¼	1¼	1¼
1	Colon Oil	9⅜	9⅜	9⅜
2	Col Auto Prts.	30	30	30
1	Com Power pfd	100½	100½	100½
5	Comstock T nw	1½	1½	1½
82	Cons Aircrft....	38	36⅝	38
44	Cons Cop Min.	13	12¾	13
4	Cons DaryPd n	41⅝	40¼	41⅝
84	Cons Film Ind..	27	26¼	27
34	Cons G&E Balt.	97⅞	96½	97⅞
21	Cons Instrumt..	30¼	29	29¼
14	Cons Ddry Cor.	18⅛	18	18⅛
10	Cons Nev Util	10	10	10
1	Cons Ret St...	33½	33½	33½
5	Cons Theater...	20⅜	20¼	20⅜
64	Cont Diamond..	32¼	31¼	32½
94	Cont Oil vtc....	23½	22⅞	23
8	Cooper Bess pf	50¼	50	50
4	Corron & Rey pf	100	100	100
2	Courtaulds Ltd.	20⅛	20⅛	20⅛
15	Creole Syndic..	9¼	8⅞	9¼
4	Cresson Gold....	.80	.76	.76
*25	Crock & Wheel	284¾	284¾	284¾
4	Crowley Miln..	55⅛	53⅝	55⅛
15	Crown Cent....	2⅝	2¼	2⅛
4	Curtiss A E ...	44	43¼	43¼
196	Curtiss Flying..	28½	27⅝	28¼
2	Crtiss Rid A pf	28	28	28
1	Daniel Reeves..	26⅛	26⅛	26⅛
1	Davega Inc	30⅜	30⅜	30⅜
1	Davis Drug ctf.	37	37	37
8	Decca Rec	3⅝	3⅝	3⅝
*125	Deere	595	590	595
14	De Forrest Rad	16⅜	16⅛	16½
4	Det Steel Prod.	46¼	45⅞	45⅞
12	Doehler D-C....	34⅞	33⅛	34⅞
2	Dolores Esper..	1¼	1⅛	1¼
4	Dom Stores	50⅝	49⅝	49⅝
118	Douglas Air	36	34	35¼
4	Dubilier Con ...	7¼	7	7
125	Duke Power....	169	169	169
3	Dunlop T&R rct	4½	4½	4½
14	Durant Mot ...	13½	13	13
2	E States Pow B	49	49	49
129	El Bd & Sh new	83⅞	81⅝	82¼
1	Do preferred..	106	106	106
24	Elec Invest.....	102⅝	101	101
5	Do preferred..	99	98½	98½
5	El P&L opt war	43½	43⅛	43⅛
35	Empire Pow....	43⅜	42⅝	43⅜
18	Evans Wallo Ld	16⅜	16⅜	16⅜
1	Do pref	84½	84½	84½
4	Fabric Finish ..	20½	19⅜	20
14	Fairchild Avia...	24⅛	23½	24⅛
*10	Fajardo Sugar..	87⅜	87⅝	87⅝
31	Falcon Lead M..	.34	.33	.34
4	Federal S Cp ...	75	75	75
24	Federal Wat A..	50½	50	50⅛
4	Federated Metal	33⅜	33	33⅜
2	Firro Snamel ..	61½	61½	61½
28	Fiat deb rts ...	9	8⅜	8⅜
2	Fire Asso Phila.	50½	50	50
2	Firestone T & R	268	257	268
14	First Nat Cop ..	.63	.50	.63
1	Fla P & W 7s pf	100	100	100
36	Fokker Aircraft	41½	40⅛	40⅝
49	Ford Motor Ltd	18⅞	18⅜	18⅜
4	Do Can B	98	95⅛	95⅛
28	Foremost Dairy.	15	14	15
28	Do pref	22⅝	22½	22½
5	Found Foreign ..	17¼	16	16
188	Fox Theater A..	30⅜	29½	30⅛
1	Freed-Sisenmann.	4	4	4
1	French Line ...	50	50	50
95	Freshman Chas.	11½	11	11½
4	Gamewell Co ...	78	75⅜	78
1	Garlock Pack ..	23⅝	23⅝	23⅝
28	Gen Am Inv nw	75⅛	73½	75
35	Gen Bak new...	9	8⅝	8⅝
16	Do pref	71⅞	70⅛	71
15	Gen Bronze	47½	47	47½
84	Gen El Eng rct	15¼	15	15
11	Gen Ldy M new	26⅝	26¼	26¼
26	Gen P Serv	40⅞	40	40⅛
1	Gen Ry & Util.	17½	17½	17½
4	Do pfd	91	90⅞	91
1	Glen Alden Coal	127½	127½	127½
105	Goldman S T ..	110⅛	108¾	108⅝
12	Gold Seal E ...	74	73	73⅞
24	Do new	19⅝	19	19
24	Do rts	1½	1⅜	1½
26	Gold Coin	1½	1½	1½
30	Gold Con	.44	.40	.44
8	Golden C M ...	7⅝	7½	7½
26	Gorham Mf vtc.	81½	80½	81¼
14	Gotham Knitbac	13⅝	13½	13½
15	†Gramphone Cor	81	79¾	81
*10	Gt At&Pa 1st pf	117⅝	117⅝	117⅝
15	Granite City Stl	40⅜	40½	40⅜
2	Greenfield T&D.	16¼	16¼	16¼
4	Grigsby Grunow	133⅜	131	131
1	Ground G	36½	36½	36½
4	Guardian Fire..	60	59	60
14	Gulf Oil Pa	158⅛	157½	157½
4	Hall Print new.	27	26½	26½
14	Haygart Co	73	72	72¼
18	Haygart	73	71⅛	71⅛
2	Hazeltine C ...	45	44½	44½
1	Hazel Atlas Gl.	100	100	100
18	Hecla Min	18	18	18
4	Hellman war ...	21	21	21
10	Hercules Pow n	119	119	119
105	Hir Walk G&W	83⅝	80⅛	80⅛
1	Horn & Co.....	31	31	31
*25	Horn & Hardpf	102	102	102
6	H'hold Fin pref	49	47⅞	49
1	Houston G Gas.	18	18	18
30	Hud Bay M & S	19¼	18¾	18¾
29	Hum Oil & Ref.	117	114½	114½
2	Huyler S Del..	26½	26½	26½
6	Hygrade Food..	40	38	40
6	Imp Oil Can...	117	115½	115½
8	Imp Oil new..	29⅝	29⅝	29⅝
1	Ind Pipe Lin.	92	92	92
4	Ins Co No Am..	79⅞	79⅛	79⅛
2	Insurance Sec...	28⅝	28⅝	28⅝
94	Intercon Petrol.	2⅛	2	2⅛
2	Int Perfume...	19	18⅝	19
16	Internat Petro..	55¼	54	54
2	Int Project.....	79½	75⅝	75⅝
2	Int Prod	10	10	10
13	Int Saf Raz B.	36	35	36
95	Intern T & T n.	88¼	86⅝	86¾
2	Int Util A	42⅝	42¼	42¼
4	Do B	15⅝	15½	15⅝
3	Interst Hosiery.	30½	30	30½
12	Iron Cap Cop..	6	5⅞	6
66	Irving Air Chut.	27⅜	26⅝	27
1	Ital Superpow..	15⅛	15⅛	15⅛
1	Do deb rts....	9⅞	9⅞	9⅞
1	John Bean.....	53	53	53
1	Jonas Naumbrg	14	14	14
1	Krstdt Rud Inc	20⅝	20⅝	20⅝
24	Ken Rad	26⅝	25¾	26⅝
2	Kerr Lake Min.	.52	.52	.52
2	Keysto Aircraft	41⅝	41	41
107	Kolster Brand..	6¼	6	6
1	Lack Sec new...	39½	39½	39½
7	Lake Superior..	27	25⅛	25⅛
3	Lakey F & Mch	30⅜	30½	30⅜
1	Lazarus Co	42	42	42
5	Lehigh C & N..	160⅛	160⅛	160⅛
2	Leon Fitz & Mil	25	25	25
5	Leonard Oil ...	5	5	5
2	Lerner Stores ..	46½	46½	46½
*50	Libbey Ow S G.	190½	190½	190½
8	Lily Cup	19½	19¼	19½
1	Lit Bros	70⅜	70⅜	70⅜
1	Loews rts	30	30	30
1	Lone Star Gas.	69⅞	69⅞	69⅞
6	Long Is Lt new	53⅝	53½	53½
*30	Do pfd	110	109⅝	110
37	Louisiana L & E	12⅝	12	12½
2	Mac Mar Stores	35½	35⅜	35½
8	Magdalena Synd	.65	.60	.65
1	Malacca Rubber	8⅞	8⅞	8⅞
2	Mangel Stores...	33⅜	33⅜	33⅜
1	Mann Bowmn A	19	19	19
1	Mapes Consol...	39⅞	39⅞	39⅞
65	Marconi Int Ma	21½	21	21½
6	Marc Wire Eng.	21¼	21	21¼
4	Mason Val Min.	1½	1½	1½
37	Mavis Bottling.	8⅜	8	8⅜
2	McLellan Stor A	46¼	46	46¼
5	Memphis N Gas	14⅞	14½	14⅞
2	Merrit Ch & Sct	25	25	25
34	Metro Ch Store	81	77	80
8	Mexico Ohio ...	5	4½	4½
1	Mid Cont Ldry.	25	25	25
6	Mid West Util.	168½	167⅞	168½
27	Miller & Sons...	52⅝	51⅛	51⅝
5	Mining Co Can.	4½	4½	4½
26	Minn Honey Rg	70	66⅜	70
36	Miss Kan P L..	34⅞	34¼	34½
7	Mock Judson ...	37⅛	36⅛	37⅛
1	Mohawk & H P	51⅛	51⅛	51⅛
1	Do war	25⅛	25⅛	25⅛
2	Hohawk Min ..	57⅞	57⅞	57⅞
5	Montecatini rts.	3⅝	3⅝	3⅝
6	Moore Drp Forg	64½	60½	64½
2	Mtn Gulf Oil....	60⅝	60½	60½
1	Mount Gulf Oil.	1¼	1¼	1¼
1	Mountain Prod.	60	60	60
6	Nat Aviation ..	73⅞	72⅝	72⅞
3	Nathan Straus..	26½	26½	26½
4	N Dairy Pr pfA	73⅞	73	73
28	Do new	68⅝	66½	66½
18	Nat Family S..	38½	37⅞	37⅞
4	Nat Food Prd B	10	10	10
14	Nat Fuel & Gas	25¼	25	25
4	Nat Mnfrs&Strs	27⅞	26¼	26⅝
3	Nat Pub Serv A	22¾	22⅜	22⅜
1	Nat Rub M	30½	30½	30½
70	Nat Screen	30¼	26	30
1	Nat Shirt	15	15	15
2	Nat Sug Ref n.	41⅜	41	41⅜
9	Nat Theater S..	12½	12¼	12½
1	Nat Toll Bridge	18½	18½	18½
7	Nat Trans	24⅞	24½	24⅞
6	Nebel (Oscar)Co	20¼	19½	20¼
1	Nehi Corp	24⅝	24⅝	24⅝
*50	Neisner Brs pf.	205	205	205
2	Nelson H	23½	23½	23½
3	Neve Drug	5¼	5	5
2	Newberry(JJ)Co	122	120	122
6	New Bradford..	4¾	4¼	4¼
48	New Cornelia C	47⅞	44	47⅝
1	New Eng Fuel..	3	3	3
18	Newmont M ...	209⅝	201	207½
24	Newton Stl nw.	113¾	110⅛	110⅛
4	N Y Investors..	45¼	44	44
10	N Y Petroleum.	20⅝	19⅞	20⅝
2	N Y Transit ...	78½	77	78½
128	Niagara S	41⅛	40½	41
*50	New Eng T&T.	145¼	145	145¼
3	Nich & Shep n.	124⅝	123¼	124⅝
14	Niles Bem Pond	56⅝	55⅛	55⅛
2	Nipissing Mines	3	2⅞	3
8	Noma Electric..	22	21¾	21½
12	Noranda Mines.	53	51⅝	51⅝
48	Nor Am Avia...	16⅞	16½	16⅝
1	Nor Am Cement	10	10	10
1	N A Util Sec...	16⅞	16⅞	16⅞
1	N Cent Texas..	11⅛	11⅛	11⅛
6	N States Pw A.	155⅝	155¼	155½
1	Do pfd	107⅝	107⅝	107⅝
82	Northeast Pow.	51	48¼	49
2	N West Eng nw	38⅛	37½	38⅛
1	Ohio Brass B...	81	81	81
47	Ohio Cop	2½	2⅛	2⅜
4	Ohio Oil.........	70½	69½	70
77	Oliver Farm....	58½	56⅞	58
45	Do cv pfd.....	68½	67⅜	68⅝
1	Okla Gas pfd...	107⅞	107⅞	107⅞
18	Do pfd A.....	99⅝	97⅞	98⅞
600	Outboard A ...	21	20⅝	20⅝
2	Do B	13½	12¾	13½
1	Pac Cst Bis pfd	44	44	44
10	P G&E 1st pr pf	27⅛	27⅛	27⅛
2	Pac West Oil...	20	19⅞	20
11	Pandem Oil	2⅜	2⅜	2⅜
1	Pantepe Oil Ven	8	8	8
1	Park Davis new	49⅝	49⅝	49⅝
1	Paramount Cab	27½	26½	27½
1	Parmelee Trans	24⅝	24⅝	24⅝
1	Pender Groc A.	65	65	65
*30	Penney Co......	350	349	349
*50	Do pfd	99	99	99
11	P Ohio Ed new.	62½	59½	62½
1	Do war........	36⅛	35⅛	36⅛
1	Do war	35⅛	35⅛	35⅛
*10	Do 6 pfd	93	93	93
1	People Drug St	80	80	80
3	Peoples L&P A	48	47⅛	48
60	Perryman El...	24½	21½	21⅞
*200	Piedmt Nor Ry	80⅞	78½	80⅞
64	Petroleum Co...	30⅝	30	30⅝
2	Pheleps Dodge.	302	298	302
124	Do w i	76½	72⅛	75
2	Philip Morris A	9	9	9
1	Philippe L A...	26½	26½	26½
1	Do B	26⅛	26⅛	26⅛
4	Pick Barth pf.	15	15	15
38	Pitney Bow n...	27⅜	26⅝	27¼
4	Pitts Screw	28⅛	28	28⅛
1	Plymouth Oil..	24½	24½	24½
82	Premier Gold...	1⅛	1⅛	1⅛
*75	Proc & Gamble	347½	347	347
4	Propper SilkHos	33⅛	33½	34½
*50	Pug Sd Pw pf..	99½	99½	99½
4	Pyrene Mfg ...	7⅜	7⅜	7⅜
5	R'bow L Prd A	35⅞	35	35⅞
1	Ray Bestos	77½	77½	77½
10	Red Warrior...	.19	.19	.19
2	Reiter Foster...	5⅛	5⅛	5⅛
28	Repetti Candy.	4	3⅝	4
3	Reynolds Met...	42	42	42
1	Do pref	71½	71½	71½
1	Richfield Oil pf	24⅜	24⅜	24⅜
2	R'mond Rad pf	32¼	32	32
4	Roan Ant Cop..	45	44½	44⅜
29	Roch Cent Pow	40⅜	39⅜	40
1	Rolls Royce Ltd	11⅛	11⅛	11⅛
1	Ross Stores	8½	8½	8½
5	Roosevelt Field	16	16	16
6	Root Co pfd....	27⅛	27	27⅛
20	Royal Can	.15	.15	.15
1	Rubber Plant..	10⅛	10⅛	10⅛
4	Russ F A S....	35	35	35
9	Safe T State...	34	32½	34
*50	Safety Car H&L	207⅛	207⅛	207⅛
3	St Regis Paper.	135	134½	134½
*50	Do pref	102¾	102¾	102¾
2	Salt Creek Pro.	22	21¾	21¾
1	Schulte R E ...	25	25	25
10	Schulte United.	14	13¾	14
29	Sec Gen Am Inv	31	29¼	31
2	Do pref	110⅛	110	110⅛
1	Seeman Bros ...	70	70	70
1	Seiberling Rub..	47⅝	47⅝	47⅝
35	Selected Ind....	22⅛	20⅞	20⅞
8	Do 1st paid...	94⅛	93½	94
2	Selfridge Prv St	3⅜	3⅜	3⅜
76	Sentry S Cont..	19⅝	18½	19⅜
180	Servel vtc	21	20	20½
1	Do pref	82	82	82
1	Seton Leather ..	24	24	24
4	Sharon Steel	38⅝	37	37
50	Do rts	.70	.61	.70
6	Shattuck Denn..	20¼	20	20
1	Sheaffer Pen ...	54⅝	54⅝	54⅝
*25	Sherwin Will ...	82½	82½	82½
1	Sierra Pac Elec	52⅝	52⅝	52⅝
46	Sikorsky Avia..	55⅞	49½	50⅞
6	Silica Gel Cp vt	38⅞	38½	38⅞
3	Silver (I) Bros.	75	75	75
3	Do pfd	115½	115	115½
*30	Smith A O	198	195	198
2	Sonatron Tube .	34	34	34
4	S E P & L	79⅞	79⅞	79⅞
8	Southeast P&Lw	38⅞	36½	36½
2	South CalEdC pf	24⅛	24⅛	24⅛
9	South Royalty .	19¾	19½	19½
1	Southern Groc.	24⅞	24⅞	24⅞
3	Do A	34¼	34	34
46	South Penn Oil..	60⅛	55⅛	59⅞
2	Southern P Line	19½	19	19½
1	South Stores A.	7⅜	7⅜	7⅜
*20	Souwest P&L pf	109⅞	109⅞	109⅞
5	Souwest Stores.	18½	18	18½
6	Span&Gen Corp	4½	4⅜	4⅜
1	Spieg M Stern pf	90	90	90
1	Stand Invest ...	37	37	37
6	Stand Motors ..	4	3⅜	3⅜
36	Stand Oil Ind..	60	59⅝	60
1	Do Kansas ...	19½	19½	19½
13	Do Kentucky.	40¼	40	40
*100	Do Ohio	124½	122	124½
*40	Do pfd	119	116¼	119
2	Stand Stl Mch ..	27⅞	26½	27⅞
25	Stein Cosmetics	20⅝	19¼	20¼
9	Sterling Sec ctf.	31½	31¼	31⅜
*50	Superheater Co.	160	160	160
12	Stutz M C Am..	19	18⅝	19
1	Swan & Finch..	15	15	15
4	Swift Int	33⅝	33⅜	33⅝
1	Taggert Corp...	49	49	49
3	Tampa Elec ...	64⅝	63	64⅝
2	Tennessee Prod	25½	25½	25½
6	Texon Oil & Ld	21	20½	21
3	Thermoid Co ..	29⅞	29¼	29⅞
18	Thomp Prod A.	58⅞	57½	58¼
2	Tidal Oso n vot	14⅜	14½	14½
38	Timken Det Axl	27	24⅞	26⅜
2	Tob & Alld Stks	54½	54½	54½
1	Toddy Corp A..	27⅞	27⅞	27⅞
21	Transamer Corp	135¼	134⅜	135¼
4	Tr Air Trans...	28	27⅛	27⅞
1	Transcon Oil pf	84	84	84
18	Tr Lux Day P..	16⅜	16	16
1	Traveler Air Co	51⅛	51⅛	51⅛
21	Tri Cont Corp..	33⅝	33	33½
1	Do preferred..	104⅜	104⅜	104⅜
1	Triplex Saf Gl..	26⅛	26⅛	26⅛
1	Tung-SolLampA	33⅛	33⅛	33⅛
2	Union Am Inv..	56	56	56
2	Un Nat Gas Can	41	41	41
1	Union Tobacco.	11⅛	11⅛	11⅛
2	Unit Carb vtc..	66⅝	66⅛	66⅛
176	Un Carb n......	81	79⅝	80½
2	Do rts	2	2	2
4	Do pfd	99	98	99
13	Un Dry Dock...	20½	20	20
6	Unit Ch ptc pf	48¼	47½	48
2	Unit El Serv rts	2⅝	2⅜	2⅝
48	Unit Gas Co..	31⅛	31	31⅛
13	Do Imp	191⅝	187⅞	189⅝
45	U Lt & Pw A..	35⅞	35¼	35¼
1	Do pfd	97⅞	97⅞	97⅞
1	Do B pfd.......	55⅞	55⅞	55⅞
3	Do B nw.......	50	49⅞	50
2	Unit Milk Prd.	13¼	13	13¼
*25	Do pref	75	75	75
2	Un Pce Dye Wk	43⅜	42	42
10	Un Pow&Gas rts	.10	.10	.10
11	Unit Prof Shar	9	8¼	8¼
1	Unit Shoe Mach	72½	72½	72½
18	U S Foil B.....	60⅞	59⅛	60⅞
1	U S For Secur.	50	50	50
2	Do pfd	90	90	90
5	U S Freight nw	94⅜	93⅜	93⅜
5	U S Gypsum...	62⅛	61⅝	61⅝
5	U S Lines wi...	17½	17½	17½
13	Unit Verde Ext.	18¼	18	18⅛
2	United Zinc	1	1	1
3	Unitl Gold Min	1⅜	1½	1⅜
8	Univ Avia......	18⅜	17	17
13	Do ctf	18⅜	18¼	18¼
1	Universal Pict..	25⅛	25⅛	25⅛
1	Utah Apex Min	4⅝	4⅝	4⅝
10	Util P&L B ctf	45⅝	44⅜	45
13	Vacuum Oil ...	128⅝	127	127¼
2	Van Camp Pkg	29⅛	28⅝	29⅛
6	Venezuelan Ptr.	5	4⅞	4⅞
6	Watson Co	7⅝	7¼	7¼
2	Wayne Pump ..	20¼	20⅛	20¼
2	Wenden Cop M.	1½	1⅜	1½
1	West A S A	55¼	55¼	55¼
15	West Air Exp .	70⅜	69	69⅜
7	Westvaco Chl .	89⅞	89	89½
8	Do rts	4	3⅜	3⅜
2	Wheel Steel	98⅜	98½	98⅜
1	Willow Cafe ..	20½	20½	20½
67	Winter Benj ...	15⅝	15⅛	15⅝
23	Wire Wheel ...	28⅞	27⅞	28⅞
8	Woodley Ptr	6	5⅞	6
1	Worth Inc	10	10	10
5	Wright Aero ...	128⅞	126	127
1	Y Oil & Gas ..	2⅜	2⅜	2⅜
4	Yellow T C N Y	32½	32	32½
21	Zenith Radio ...	47⅞	44½	44⅝
4	Zonite Prod	35½	34¼	35½

DOMESTIC BONDS.

Sales.		High.	Low.	Close.
1	Alabama Pw 5s'56.	102	102	102
4	Do 4½s '67	94½	94½	94½
6	All Pack 8s '39	52	50½	52
17	Alumin Cor 5s '52	101¼	101¼	101¼
7	Alumin Ltd 5s'48.	98¾	98¾	98¾
48	Am G & E 5s '28	97½	97	97½
6	Am Pow&L 6s 206	105½	105¼	105¼
7	Am Rad 4½s '47	97½	97½	97½
19	Am Roll M 5s '48	96	95¾	95¾
3	Am Seat 6s '36	95	95	95
11	Am Solv 6½s'36ww	96	95	96
6	Do 6½s '36	116	115	115
32	Apoalach P 5s '56	99¼	98¾	99
5	Ark P&Lt 5s '56	95¼	95¼	95¼
6	Asso G&E 5½s '77	107½	107¼	107¼
4	Do 4½s '48	132	131½	131½
10	Do 4½s '48 ww	110¼	110¼	110¼
14	Beacon Oil 6s'36ww	111¼	111¼	111¼
35	Bell T CanSNB'57	100½	100¾	100½
5	Bos & Me 6s '33	100	99	99
5	Can N Ry 4½s'68	95¼	95¼	95¼
2	Do equip 7s '35	107¾	107¾	107¾
3	Capitol Admin 5s'33	97½	97	97
5	Carolina P&L 5s '56	99	99	99
4	Cent St El 5s '48	87¾	87½	87¾
8	Chi Pneu T 5½s '42	99	98¾	98¾
3	Childs So 5s '43	87	87	87
10	Cig St Inc5½s '49	94	94	94
15	Cit Srv 5s '66	87½	87½	87½
12	Cit Srv G 5½s '42	90¾	90¾	90¾
1	Cit Srv GP6s '53	95½	95½	95½
10	Cit Ser P 5½s '57	94¾	94¾	94¾
2	Clev T Bldg 6s '41	97½	97½	97½
1	Cmwlth Ed 4½s '57	97½	97½	97½
5	Cons G Blt 4½s '69	100½	100½	100½
2	Cons Pb 6½s '36	100¼	100¼	100¼
2	Cons Text 8s '41	90	90	90
24	Cont G & El 5s '58	89½	89½	89½
1	Cgrove MC6½s '45	95½	95½	95½
2	Cudahy Pck 5s '46	97½	97½	97½
15	Det C G 6s '47	81½	81½	81½
18	Det Int B 6½s '52	87	86¾	86¾
5	Do 6½s '52	79¾	79	79¾
1	Dix Gif G6½s '37A	87	87	87
8	El P N G 6½s '43	99	99	99
18	Em O & R 5½s '42	90	89¾	90
2	Fab Fin Crp 5½s	89¾	89¾	89¾
10	Fstone C M 5s '48	91½	91¼	91½
8	Fisk Rub 5½s '31	94½	94	94½
28	Fla P & L 5s '54	91½	91½	91½
2	Folt Fisher 6½s	99½	99½	99½
18	Gal Sig O 7s '30	91½	91½	91½
8	Gat Pow 5s '56	95½	95¾	95¾
2	Do 6s '41	98	98	98
1	Garlock Pack 6s	97¾	97¾	97¾
2	G A Inv 5s '52 ww	84½	84½	84½
12	Gen Lndry 6½s '37	100½	100	100½
15	Gen Vending 6s '37	78	76	76
37	Georgia Pw 5s '67	98	97½	97½
1	Goodyr T&R5½s'31	99¾	99¾	99¾
10	Gr Trunk 6½s'36	107	107	107
18	Gulf Oil Pa 5s '47	101	100¾	100¾
9	Do 5s '37	101	101	101
15	Harpen Min 6s '49	87¾	87¾	87¾
4	Houst G G 6½s '43	86½	85½	86½
5	Ill Pow&L 5½sB'54	99½	99½	99½
10	Ind Oil 6s '39	117	116½	116½
38	Indnapls P&L 5s'57	98½	98½	98½
1	Int Pow Sec 7s '57	96½	96½	96½
1	Int Sec Cor 5s '47	87¾	87¾	87¾
1	Interstate P 6s'52	92	92	92
2	Invest Co 5s '47	95½	95½	95½
1	I-Neb L&P 5s '57	93½	93½	93½
4	Kan G&El 6s	100½	100	100½
8	Kelvinator 6s '36	78½	78	78
6	Koppers G&Chs'47	100¾	100½	100¾
5	Leh PS6s A 2026	103½	103½	103½
2	Lib McN & L 5s'42	93¾	93¾	93½
8	Long Isl Lt 6s'45	104¼	104	104¼
1	Louis P&L 5s '57	93	93	93
2	Do 5s '57 new	93¼	93	93
2	Manito Pw 5½s'51	100	100	100
4	Mass Gas 5½s '46	104¼	103¾	104¼
16	Metro Edis 4½s'68	97	97	97
2	Milw G&El 4½s'67	98	97	97
1	Montreal L&P5s'51	99¾	99¾	99¾
1	Morris & Co 7½s'30	99¾	99¾	99¾
4	Narragansett 5s '57	99¾	99½	99¾
5	Nathan S 6s '38	120	120	120
3	Nat P&Lt 6s 2026	104	104	104
3	Nat P Ser 5s '78	82¼	81¾	81¾
9	Nat Trade J 6s '38	88	87	88
1	Neb Pow 6s2022	106	106	106
8	N Eng G&El 5s'47	93¼	93	93
18	N Y P&L 4½s '67	93¾	93¾	93¾
5	N P Power 6s '30	107	106	106
8	N State P 6½s'33	102	101¾	102
12	Ohio Pow 5sB'52	100	99¾	100
11	Do 4½s D '56	93¼	92¾	93¼
20	Ohio Riv Ed 5s '51	99¾	99	99¾
7	Osgood 6s '38	99	99	99
4	Pac G&El 4½s '57	96½	96½	96½
4	Pac Invest 5s '47	93½	93	93½
55	Pc West O 6½s '43	96	95½	96
18	Pa Oh Ed 5½s'59B	94¾	94½	94¾
3	Penn P&Lt 5s B'52	102	102	102
5	Do 5s D '53	101½	101½	101½
4	Peoples L&P 5s '79	95¾	95	95¾
2	Phila Slec 5½s '72	104½	104½	104½
2	Phila R Tran 6s'62	98½	98½	98½
35	Parmelee T	100	99½	99½
1	Pitts Coal 6s '49	100	100	100
3	Potomac Edis 5s 56	97⅛	97⅛	97⅛
5	Pow Cor NY 5½s47	94	94	94
1	Quns Bor G 5½s 52	102¼	102¼	102¼
8	Rich Oil 5½s 31ww	100½	100½	100½
14	Roch Cen Po 5s '53	87½	87⅛	87½
4	St Lou G&C 6s '47	85½	85	85
5	Scripps 5½s '43	94¾	94¾	94¾
5	Servel Cor 5s 48 n	82½	81½	82½
1	San Ant P S 5s '58	94¾	94¾	94¾
8	Shawin W&P 4½s67	93½	93¼	93½
52	Snider Pack 6s '32	91¾	89	89¾
48	SEP&L 6s 2025 ww	103½	103½	103½
14	So Cal Edis 5s '51	102¼	101¾	102¼
16	Do 5s '52	101¾	101¾	101¾
4	Do 5s '52	101½	101½	101½
8	So Cal Gas 5s '37	92½	92½	92½
18	S W Dairies 6½s 38	99½	99½	99½
25	S W Pow & Lt 6s	103	102½	103
25	Staley Mfg 6s '42	98½	98	98½
8	Stand P&Lt 6s '37	99	99	99
16	Swift Co 5s '32	99¾	99½	99¾
18	Thermoid 6s '34	105	105	105
1	Ulen & Co 6½s '36	97½	97½	97½
4	Un L & R 5½s '52	91½	91	91
18	Do 6s '52	100	99½	100
1	U S Rub 6½s '30	99½	99½	99½
3	Do 6½s '33	99¾	99	99
2	Do 6½s '38	99	99	99
5	Do 6½s '39	99	99	99
1	Do 6½s '40	99	99	99
13	Util P & L 5s '59	98	98	98
10	West Pow 5½s '57	121	121	121
5	Wheel Stl 4½s '53	87	87	87
2	Wisc Cent 5s '30	97	97	97

FOREIGN BONDS.

Sales.		High.	Low.	Close.
31	Abitibi P 5s '53	86¼	85½	86
1	Baden C M 7s '51	96½	96¼	96½
43	Berlin El 6½s '59	91¾	91	91¾
10	Bogota M B 7s '47	87	87	87
22	B Aires Pr 7½s '47	103	102½	102¾
2*	Do 7s '52	100¾	100¾	100¾
13	Chile Mtg Bk 6s '31	97	96¾	97
2	Cy Antwerp 5s '58	93	93	93
8	Com Pr Bk 5½s'37	86½	86	86½
3	Danish Con 5½s '55	99	99	99
2	E Prus L B 6s '30	97¼	97¼	97¼
5	El Pow Ger 6½s'98	92½	92	92
2	F Bon G W 7s '57	86½	86½	86½
1	Frankfort 6½s '53	92½	92½	92½
1	Ger C M 7s '47	96½	96½	96½
7	Do 6s '47	87	86¾	86¾
1	Guan W R R 6s	84	84	84
1	Hamburg El 5½s'38	83½	83½	83½
4	Isarco H El 7s '52	87¾	87¾	87¾
1	Isotta Fras 7s '42	98	98	98
44	Ital Superpow 6s'63	77	76½	77
2	K Rumania 7s '59	84½	84½	84½
15	Mansfld M&S 7s'41	102½	102½	102½
1	Do 7s ww	94	94	94
1	Montev 5s '59	94½	94½	94½
1	Nipp El Pw6½s'53	89	89	89
1	Parana Br 7s'58	89½	89½	89½
6	Prov H'over 6½s'49	91	91	91
28	Prussia FS 6s '52	88	87½	87½
11	Rush G Crp6½s'53	83½	83	83½
44	Russ 6½sctfNC'19	18½	17¼	17¼
11	Do 5½s '21	18	17½	17½
11	Do 5½s ctf '21	18	18	18
1	Santiag Ch 7s'49	97¼	97¼	97¼
12	Siles Prv 7s'58	81	79½	81
23	Stinnes 7s'36 ww	93	91½	93
4	Do 7s '46 ww	87	86½	86½
1	Un ElSvc7s '56 ww	90¾	90¾	90¾
2	Un StlWk6½s'47 A	84½	84½	84½

Sales of stocks, 1,025,600 shares.
Sales of bonds, $1,544,000.
*Actual sales. †Ex-dividend. ‡Ex-rights.

LOCAL TRADING ACTIVE IN NARROW PRICE RANGE

There were no conspicuous price movements in the early dealings on the Pittsburgh Stock Exchange today, but volume of business continued to reflect the revived interest in the market.

The widest movement in the active list at the start of business was a drop of 1¼ points in Armstrong Cork a reaction attributed more to thin market demand than to influences bearing on the company or its operations. Armstrong has had a steady rise of about 10 points in the past two weeks or so and it was expected that a certain volume of stock would appear for profit somewhere around the 70 level. Today's opening at 70¾ compared with yesterday's last price of 72. The high on the upturn was 73.

Pittsburgh Screw and Bolt remained steady today and made no further response to the reports that General Motors is looking over its propeller patents with a view to taking over the blade through the General Motors aviation subsidiary, the Bendix Aviation Corporation, recently formed. Vincent Bendix, head of the new company, is said to have been in Pittsburgh recently, and his presence here in company with Screw and Bolt officials is the basis of the report. However, the obviously informed buying of the stock last week lends color to the story, but just what deal will be made and what terms will be agreed upon is still unknown. Aside from benefits arising out of the propeller deal, the transaction will probably strengthen Screw and Bolt in its primary product as the General Motors nut and bolt account is one of the largest in the country. One rumor in the Street here is that the General Motors interests have made an offer of $40 a share for Screw and Bolt, but there is nothing official on the subject.

Miscellaneous issues were active, but there was nothing of particular interest in the forenoon market. Carnegie Metals dipped back slightly but recovered as the pool operation apparently is not completed. United Engineering was narrow, indicating that the restoration of the extra dividend on the common had been discounted by the recent run-up in the stock.

LOCAL CURB

SALES.

	Shares.	Price.
Arkansas Natural Gas rights.	400 at	.18

Stocks—	Bid.	Ask.
Aluminum Manufactures	35	....
American Fruit Growers	....	17
Am. Fruit Growers units	....	75
Arkansas Natural Gas rights	.10	.20
Edgewater Steel	290	....
Fisher Bros. Inc.	9½	....
Fisher Bros. Inc pfd.	....	50
Leonard Oil	5	5¾
Manchester Savings & Trust	125	....
Mayflower Drug	9	9⅞
Mayflower Drug units 50% pd	35	36
Monongahela Incline Plane	22	....
Newton Steel	110	114
Pennsylvania Savings Bank	240	....
Phoenix Oil	.30	.40
Rex Hide Rubber	37	....
Sharon Steel Hoop	36	40
Sloan-Zook Products	20	....
Sloan-Zook Products pfd.	95	97
Spang, Chalfant & Co	45½	47
Spang, Chalfant & Co. pfd.	95	97
United States Light & Power	41	43
Weirton Steel	410	430

We Recommend:

International Safety Razor Corporation

CLASS B COMMON STOCK

Listed on New York Curb

Earnings of the company for the past four years show a remarkable growth as follows:

	Net Profits After Federal Taxes
1928	$537,868
1927	423,187
1926	245,139
1925	91,304

Investors' Inquiries Are Invited

GODDARD & Co.
INCORPORATED
UNION TRUST BUILDING
PITTSBURGH
TELEPHONE ATLANTIC 3458
44 WALL ST., NEW YORK

1810

Who Among Your Friends Could and Would

1—Probate your will, and collect all assets such as life insurance policies, rents, interest, dividends, etc.

2—Take charge of all property and inventory it.

3—Advertise for claims against the estate and pay such as are just, in the order prescribed by law.

4—Collect claims due the decedent, and keep proper record of all transactions.

5—Prepare Federal income tax returns for the decedent.

6—Prepare Inheritance and Federal estate tax returns.

7—Pay taxes promptly to secure advantages of discounts.

8—Liquidate promptly all assets of doubtful character.

9—After the collection of all assets and payment of all debts and taxes, distribute the residue to the beneficiaries according to the terms of the will.

10—Render an accounting of the administration of the estate to the court.

These are the duties which The Bank of Pittsburgh National Association performs as executor of an average estate.

The Bank of Pittsburgh National Association
Established 1810 : 226 Fourth Avenue

THE OLDEST BANK IN AMERICA WEST OF THE ALLEGHENY MOUNTAINS

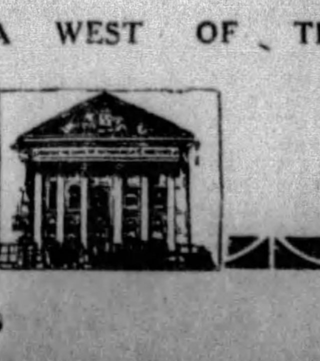

EVENING SUN-TELEGRAPH MARKETS

News and Views — *Latest Financial News*

Forbes

Hoover Warns Industry State Will Care for Idle

By B. C. FORBES

WHAT are some of the things President Hoover plans to do, some of the monuments he aspires to raise to his administration?

Apparently "inside" information comes from an unusual source. It is extremely interesting.

PRESUMABLY Secretary of State Stimson would not give out anything concerning President Hoover unless it were accurate. The fact that he gives to the public extracts from an article written by the Washington correspondent of the Berlin Tageblatt is sufficient to indorse their basic accuracy.

Among other things we learn:

"The President's fundamental object is abolition of poverty. The benefits of modern technique shall come to the people as a whole and individually. Equal rights for all and not merely for Wall Street and Rockefeller and Morgan.

"Accumulation of great capital in the hands of a few would be the antithesis of the program, and years ago Mr. Hoover had declined that for himself and had declared that he could not regard the making of money as a life work."

How does President Hoover propose to bring about his aims? We read:

"As to means, the President believes in mechanism, organization, standardization. He will create a welfare department with Dr. Ray Lyman Wilbur at the head. Social insurance and social hygiene are then to be organized by the central government for the entire land.

"The people are to be helped. The promotion of well-being through the promotion of good health is the practical formula. At this prospect high finance and big industry are uncomfortable. For if poverty is to be abolished the rich must pay the cost of it."

THIS statement will cause responsible business men to think seriously. Not particularly the reference to "social insurance," and also the statement that "if poverty is to be abolished the rich must pay the cost of it."

It has been clear to thoughtful industrialists and others that either industry itself would have to do more than it has yet done to take care of those whose services it utilizes or that the government would undertake the task.

President Hoover, one must assume from the statements here quoted, sees need for governmental action and intends to face the far-reaching problem.

WHY should industry have the untrammeled privilege of commanding the services of as many thousands and millions of workers as it desires one month and then, the moment it so chooses, throw thousands upon thousands of its workers into the streets, into idleness, into poverty?

How widespread is the bitterness created by the inconsiderate discharge of workers, through no fault of their own, is probably only faintly understood by business executives because many of them come into regrettably slight contact with the class of human beings who are taken on for a busy period and then cast out when the emergency passes. Complaints have become more than usually numerous and bitter since gigantic mergers came into vogue. Judging by the shouls of letters received by the writer of this column, not a few combinations have promptly resulted in the new management "cleaning house" ruthlessly. Older workers, it is alleged, have suffered most of all by changes in management.

IF THIS condition exists during a period when American prosperity is held up as the envy of the world, what conditions are likely to arise when the business pendulum swings away from prosperity, towards depression? Will industry feel perfectly free to scrap just as many workers as it desires, without accepting any obligation or responsibility as to what becomes of them? If industry refuses to lend a hand toward supporting its human cast-offs, upon whom will or should the burden fall? It cannot fall upon the workers themselves if they have neither work nor employment.

President Hoover presumably has given this tremendously serious subject mature consideration and reached the conclusion that the state must prepare itself to have the problem solved.

IN MY humble opinion, no more vital question faces America than how to guide our economic evolution (or revolution) so as to take care of those injured, at least temporarily, by it. Breadwinners willing to work cannot be asked to commit suicide by starving or to complacently sit back and watch their children starve.

If industry doesn't tackle the problem, lawmakers will.

Incidentally, Hoover's fearless condemnation of the proposed bounty for agricultural exports reveals afresh that he has the courage of his convictions.

(Copyright, 1929, by B. C. Forbes.)

SUGAR MARKET.

NEW YORK, April 24.—Raw sugar was quiet and unchanged early today at 3.61c for spots, duty paid, with no sales reported.

Futures were not very active, but the undertone was firmer, probably due to the absence of notices, and on covering and some buying by trade interests, with offering light. The market opened unchanged to 2 points higher and continued steady throughout the remainder of the forenoon and at midday showed no changes from initial figures. The near months were relatively firm. The absence of notices was probably due to expectations of an increase in the duty on sugar and the May discount of 11 points under July.

Refined was steady and unchanged at 4.90c for fine granulated. Not much new inquiry was reported, with second hand sugars still around at below refiners' prices.

New York Clearing House.

NEW YORK, April 24.—(INS.)—Clearing house statement: Exchanges, $1,333,000,000; balances, $147,000,000; Federal Reserve Bank's credit balance, $137,000,000.

Pittsburgh Clearing House.

	Exchanges.	Balances.
Today	$32,554,496.83	$15,104,918.90
Week ago	36,022,348.58	14,630,524.52
Year ago	28,827,487.27	12,288,323.34

FINANCIAL NEWS AND VIEWS

Market Up on Good News.

A succession of favorable developments of unusual importance brought a glow of cheer to the stock market today, but despite the bullishness of the news the general trading element was noticeably chary about rushing in on the buying side. The more courageous bulls, high calibre operators swinging big lines of their special favorites, were in the market in a big way but the much needed support of the country wide "public" buying was absent. These latter are stepping lightly in their market commitments, having been chastened by the recent break and are fearful of being enticed into a false upward swing which might collapse under them as was the case two months ago when the Reserve Board tightened up the money market. However, there are many in the Street who believe that the money powers will not force the issue very far with Congress in session and the more nimble operators are taking advantage of this probability. Of must importance in today's developments was the raise in the Pennsylvania Railroad dividend to a $4 basis. Secondary was the raise in the Calumet and Arizona Mining dividend rate from a $6 annual basis to $10. Both reflect the expectation of continued prosperity in the respective lines and are concrete proof of the improvement which has taken place the past six months. In addition to these items the Street was treated to a shower of corporate earnings reports, showing large gains in earnings for many leading industrial concerns and several of the railroads.

—$—

P. R. R. Action Bullish.

The Pennsylvania Railroad today increased the dividend on its stock to a $4 annual basis, as compared with the $3.50 yearly rate in effect since November, 1926. Prior to that the stock had been on a $3 basis since 1923, when the $3 rate was established following the post-war depression. This is regarded as one of the most favorable financial developments of the year in that it indicates the opinion of the Pennsylvania management that traffic movement, a fundamental index of general prosperity, warrants the higher payment and that future prospects are favorable to the maintenance of the larger disbursements. The Pennsylvania is following the course of the Cleveland Van Sweringen brothers in turning over its $106,000,000 holdings in the Lehigh Valley and Wabash Railways to a new investment company. Stock in the new company will be issued to Pennsylvania stockholders, thus insuring control of the Wabash and Lehigh remaining with the Pennsylvania. This will also forestall anti-trust law action against the road. General Electric used the same means in divesting itself of the Electric Bond and Share Company. The Van Sweringens formed the Allegheny Corporation, which holds their railroad stocks while arguments continue for the formation of their eastern trunk line. Gen. Atterbury, head of the Pennsylvania, has been one of the Van Sweringens' chief opponents.

Pennsylvania Railroad stockholders have approved an increase in authorized stock to $700,000,000 from $600,000,000.

R. B. Mellon, Howard Heinz and John T. Dorrance were re-elected directors.

—$—

Panhandle Stock Increase.

Stockholders of the Pittsburgh, Cincinnati, Chicago and St. Louis Railroad have approved an increase in authorized capital stock to $125,000,000 from $100,000,000. Directors may issue stock in such amounts and at such times as they deem advisable.

—$—

Calumet Soars on Dividend.

Calumet and Arizona Mining leaped ahead more than 10 points today in response to the announcement that the stock had been placed on a $10 annual dividend basis as against the previous rate of $6 a year. The Street has never been able to call the turn on this stock and today's action, as usual, took the leaders by surprise. The stock is widely distributed in this territory and has a large trading following at present, the long position having been assumed by the traders when the copper market began to reflect its marked technical improvement several months ago. The company also announced that New Cornelia Copper has been formally merged with Calumet and Arizona and no further dividends are to be declared on Cornelia.

Dividend increases are not new to the Street, especially over the past few months, but no such increase as that voted by the Calumet and Arizona board has been made heretofore. A higher rate had been looked for but the actual increase proved a real surprise.

—$—

Business Machines Profit Up.

International Business Machines Corporation reports consolidated profit of $1,590,726 for the March quarter, after interest, depreciation and estimated federal taxes, equal to $2.62 a share, against $1,237,339, or $2.04 a share, in 1928 quarter. Earnings are computed on 607,576 shares and include foreign subsidiaries.

—$—

Hiram Walker Split.

Directors of Hiram Walker-Gooderham & Worts, Ltd., Canadian distillers, have voted to split up the common stock on a 3-for-1 basis. The new shares are expected to pay annual dividends of $1, equivalent to the $3 rate on the present. It is also planned to offer stockholders the right to purchase one of the new shares for each old share held. On the basis of current market price of around $80 a share for the old stock, the rights would be worth about $9 a share.

—$—

Record First Quarter for Ice.

The American Ice Company reports profit of $338,007 for the quarter ended March 31, after interest but before federal tax and depreciation, equal, after preferred dividends, to 19 cents on 600,000 common shares, against $284,403, or 10 cents a share in the 1928 quarter. This was the best first quarter in history.

—$—

Attends Bankers' Meet.

P. W. Dahinden, assistant manager of the foreign department of the First National Bank at Pittsburgh, is attending the annual meeting of the Bankers' Association for Foreign Trade, in French Lick Springs, Indiana, this week.

—$—

Austrian Bank Rate Raised.

The National Bank of Austria today increased its discount rate from 6½ per cent to 7½ per cent.

General stringency on the international money market and withdrawal of a considerable number of dollar credits from Austria were assigned as reasons for the action.

—$—

Budapest Market Slumps.

The Budapest Stock Exchange yesterday experienced one of its worst depressions, some of the stocks listed there dropping more than 30 points. It was believed the fall was a consequence of the financial collapse of Simon Krause, member of the important brokerage firm of Krause & Bethlehem. Krause's liabilities were estimated at $700,000, all of which will be liquidated by various banks.

The National Bank of Hungary has raised its discount rate from 7 per cent to 8 per cent as a consequence of recent large purchases of Hungarian currency.

—$—

Du Pont Income Larger.

E. I. Dupont De Nemours & Co. today reported earnings for the first quarter of 1929 of $23,847,677, or $2.42 per share on the 9,858,675 shares of 20 par common stock, as compared with $20,304,487, or $2.18 per share earned during the first quarter of last year on 9,315,803 shares. The increase in shares outstanding represents stock issued in connection with the acquisition of the Grasselli Chemical Company. Earnings from operations for the first quarter of this year, including Grasselli, were $7,442,844, as compared with $3,465,131 in the like period of last year. Income from the company's investment in General Motors, which amounts to about 23 per cent of its common stock, totalled $17,466,131, compared with $14,974,930 in the like period of last year. Income from miscellaneous securities was $1,096,119, as against $3,208,707 last year, when $2,286,000 profit from sale of 114,000 shares of U. S. Steel stock was included. The surplus account was increased during the quarter by $28,981,055 to $134,691,374.

—$—

A. P. I. Oil Figures.

The daily average gross crude oil production in the United States increased 56,800 barrels for the week ended April 20, totaling 2,671,860 barrels, according to the American Petroleum Institute. The daily average production east of California was 1,875,250 barrels, an increase of 36,400 barrels.

—$—

Explains Oil Increase.

Hemphill, Noyes and Co. say: "The American Petroleum Institute estimates that crude oil production gained a daily average of 56,800 barrels last week. This was due in part to new wells, in part to haste to get out production before restrictions became operative on April 22 and, in Oklahoma, to the increased flow of wells to full capacity in order to form a basis for pro ration. We believe from now on a change will be seen in the figures on production."

—$—

Public Service, N. J.

Public Service Corporation of New Jersey, and subsidiaries, report as follows:

	1929	1928
March gross	$ 11,177,402	$ 10,237,040
Net after taxes and depreciation	3,445,295	2,975,063
Surp. after chgs.	2,162,283	1,743,847
12 mo. gross	127,702,532	117,941,186
Net after taxes and depreciation	37,906,299	33,773,384
Surp. after chgs.	24,302,734	19,412,417

—$—

Continental Can Rights.

Directors of Continental Can Company, Inc., have offered stockholders rights to purchase 152,917 new common shares at $60 a share. Both preferred and common stockholders of record May 3 may subscribe for the new stock until May 23 to the extent of 10 per cent of their holdings.

—$—

Evans-Wallower Lead.

Net operating income of the Evans-Wallower Lead Company in the first quarter, after depreciation, but before depletion, totaled $158,896, compared with $80,281 in the corresponding period last year.

—$—

Dodge Building Figures.

New building and engineering work for which contracts were let in the week ended April 19 is valued at $117,753,400 by F. W. Dodge Corporation. The estimate, covering states east of the Rockies, was $12,500,000 less than the total for the corresponding week of 1928.

—$—

U. S. Steel at Capacity.

Ingot production of United States Steel Corporation reached full capacity in the past week, representing a rise of 4 per cent over the figure a week ago. The independent companies' production was unchanged at about 96 per cent of capacity. Bethlehem Steel is still credited with about 100 per cent operations and the average for the industry is nearly 98 per cent. A high for the year, against 96 per cent a week ago and 85 per cent last year.

—$—

Chesapeake and Ohio.

Gross revenues of the Chesapeake and Ohio Railway for March totaled $10,311,909, an increase of $32,742 over the corresponding month of last year. Operating expenses were shown to have been $7,135,855, a decrease of $154,792 as compared with March, 1928, while net operating income was $2,639,827, an increase of $122,154. Net income, after all charges for the month were deducted was $2,062,902, a gain of $163,470. The operating ratio was 69.2 per cent, compared with 70.9 per cent for March of last year, a decrease of 1.7 per cent.

A resolution to expunge from the stockholders' minutes of two years ago the record of a resolution condemning the directors for their efforts to merge the Nickel Plate with the Chesapeake and Ohio, was unanimously adopted here today at the annual stockholders' meeting.

—$—

Public Service, N. J.

Public Service Corporation of New Jersey, and subsidiaries, report as folloks:

	1929	1928
March gross	$ 11,177,402	$ 10,237,040
Net after taxes and depreciation	3,445,295	2,975,063
Surp. after chgs.	2,162,283	1,743,847
12 mo. gross	127,702,532	117,941,186
Net after taxes and depreciation	37,906,299	33,773,384
Surp. after chgs.	24,302,734	19,412,417

—$—

Continental Can Rights.

Directors of Continental Can Company, Inc., have offered stockholders rights to purchase 152,917 new common shares at $60 a share. Both preferred and common stockholders of record May 3 may subscribe for the new stock until May 23 to the extent of 10 per cent of their holdings.

—$—

Evans-Wallower Lead.

Net operating income of the Evans-Wallower Lead Company in the first quarter, after depreciation, but before depletion, totaled $158,896, compared with $80,281 in the corresponding period last year.

—$—

Dodge Building Figures.

New building and engineering work for which contracts were let in the week ended April 19 is valued at $117,753,400 by F. W. Dodge Corporation. The estimate, covering states east of the Rockies, was $12,500,000 less than the total for the corresponding week of 1928.

—$—

U. S. Steel at Capacity.

Ingot production of United States Steel Corporation reached full capacity in the past week, representing a rise of 4 per cent over the figure a week ago. The independent companies' production was unchanged at about 96 per cent of capacity. Bethlehem Steel is still credited with about 100 per cent operations and the average for the industry is nearly 98 per cent. A high for the year, against 96 per cent a week ago and 85 per cent last year.

—$—

Chesapeake and Ohio.

Gross revenues of the Chesapeake and Ohio Railway for March totaled $10,311,909, an increase of $32,742 over the corresponding month of last year. Operating expenses were shown to have been $7,135,855, a decrease of $154,792 as compared with March, 1928, while net operating income was $2,639,827, an increase of $122,154. Net income, after all charges for the month were deducted was $2,062,902, a gain of $163,470. The operating ratio was 69.2 per cent, compared with 70.9 per cent for March of last year, a decrease of 1.7 per cent.

A resolution to expunge from the stockholders' minutes of two years ago the record of a resolution condemning the directors for their efforts to merge the Nickel Plate with the Chesapeake and Ohio, was unanimously adopted here today at the annual stockholders' meeting.

—$—

Pierce Pete Shows Profit.

The Pierce Petroleum Corporation reports for the March quarter consolidated net incomes of $31,122 after interest, depreciation and depletion, against loss $34,265 in 1928 quarter.

—$—

National Biscuit.

The National Biscuit Company reports for the quarter ended March 31, 1929, consolidated net income of $4,709,455 after charges and taxes, ecual, after preferred dividends, to $1.78 a share on 2,400,000 common shares, against $3,795,131, or $1.64 on 2,046,520 common shares in the 1928 quarter.

—$—

J. & L. Board Re-Elected.

At the annual meeting of Jones & Laughlin Steel Corporation the retiring officers and directors were re-elected.

—$—

Lambert Company Earnings.

The Lambert Company reports for the March quarter net income of $2,238,298 after taxes, equal to $3.20 on 698,996 capital shares, against $1,705,344, or $2.44 a share, in 1928 quarter.

—$—

Cerro de Pasco Copper.

The Cerro de Pasco Copper Corporation reports for the year ended December 31, 1928, consolidated net income of $10,190,867 after taxes, but before depreciation and depletion, against $7,821,02€ in 1927.

Net income, after expenses, taxes and reserves for depreciation and depletion, is equal to $5.13 a share on the 1,122,842 no par capital shares outstanding. This compares with $3,664,280 or $3.26 a share in 1927.

—$—

So. Pacific Budget.

Southern Pacific Company will spend $10,000,000 on equipment this year. Orders already placed or now awaiting bids include 26 locomotives, 20 tenders, 717 freight cars, 90 passenger cars and 25 piers of work equipment.

—$—

I. R. T. Improves.

The Interborough Rapid Transit March net income after taxes, interest and Manhattan Railroad dividend was $682,255 against $290,316 in March, 1928. Nine months' net totaled $1,803,916 against $2,022,989 last year.

—$—

Gulf States Steel.

Gulf States Steel Company reports for the March quarter net profit of $354,255, after depreciation and federal taxes, compared with profit of $337,849 in the first quarter of 1928.

—$—

Dutch Ford Oversubscribed.

The London Financial Times has an Amsterdam dispatch stating that the 1,000,000 florin Ford Company of Holland issue has been oversubscribed 600 times. The payment date has been postponed on account of the allotment difficulties and it is believed that the oversubscription is a record.

—$—

Borden Doubling Capital.

Borden Company stockholders will vote May 28 on increasing the capital stock to $200,000,000 of $25 par from $100,000,000 of $50 par.

—$—

Plate Glass Output Up.

Production of polished plate glass for March was 13,144,216 square feet, as compared with 11,295,369 square feet produced in February and 11,951,385 square feet in March, 1928, according to Plate Glass Manufacturers of America.

—$—

Commercial Solvents.

The Commercial Solvents Corporation reports profit of $844,355 for the March quarter after depreciation and federal tax, equal to $3.80 on 222,076 capital shares, against $575,726, or $2.64 on 217,722 shares in the 1928 quarter.

—$—

Week's Loadings Increase.

Revenue freight loading for the week ended April 13 was reported by the American Railway Association to have totaled 971,739 cars. This was an increase of 15,366 cars over the preceding week and was also a gain of 59,071 cars over the corresponding week of last year.

Confidence regarding the basic soundness of general business and its indifference to high money rates, was strengthened by the freight traffic figures. This evidence of the large volume of commercial transactions kept bullish enthusiasm dominant in the early dealings and further gains were scored in many sections of the list.

—$—

Denies Tank Split-Up.

L. J. Drake, president of Union Tank Car Company, today said there is "no foundation" to the report, heard in Wall street yesterday, that the company is planning a four for one stock slit-up.

—$—

Coal Output Gains.

Bituminous coal production for the last week showed a gain of about 300,000 tons over the total for the week ended April 13. The estimate of the National Coal Association, based on preliminary car loadings, was about 8,550,000 net tons for the week ended April 20.

—$—

Eagle-Picher Lead.

Eagle-Picher Lead Company reports net profits for the March quarter after charges and federal taxes, of $430,631 compared with a deficit of $293,999 for the corresponding period of 1928.

—$—

Motor Wheel Corporation.

The Motor Wheel Corporation reports for the March quarter net income of $1,101,803 after depreciation, federal taxes, etc., equal to $1.60 a share on 687,500 no par shares of common stock, compared with 2561,644, or $1.02 a share on 550,000 shares for the March, 1928, quarter.

—$—

Wheeling Steel Prospering.

A net profit of $1,795,243 for the first quarter of 1929, an increase of 75 per cent over the first quarter of last year, was reported today by the Wheeling Steel Corporation. The gross profit was $3,023,942 for the quarter.

—$—

Sparks Withington.

Plans of Sparks Withington Company to issue three additional common shares for each share held emphasizes the progress which this company has made since its entrance into the radio and auto accessory field. The company is now embarking on an expansion program which will increase its working force by 1,500 employes, or approximately 40 per cent. Estimates of earnings for the fiscal year ending June 30 are upwards of $15 a share on the present outstanding stock, which would compare with net of $7.22 a share for the year ended June 30, 1928.

—$—

Tire Stocks Strong.

The leading tire and rubber shares were among the strong features throughout the day under the leadership of Goodyear. Heavy buying of U. S. Rubber common developed coincident with the election of its new directorate at today's meeting of shareholders. Strength, however, so far as the group was concerned, probably reflected reports from the industry indicating that tire sales are moving at a rate which augurs well for a new record in volume this year. With its subscription "rights" expiring today, Goodrich was looked upon as being in a position to discount more fully the benefits which it stands to derive from the heavy volume of tire business being done.

—$—

Atlantic Gulf Doing Better.

Atlantic Gulf and West Indies S. S. February net income was $553,561, after depreciation, taxes and charges, against $251,519 in February, 1928. Net for two months totaled $834,029, against $338,852 a year ago.

STANDARD OIL SUBSIDIARIES

(Reported by Kay, Richards & Co.)

COMPANY—	Bid.	Asked.
Anglo-Am Oil n v	13½	14
Do voting	14½	15
Borne-Scrymser	39½	42
Buckeye Pipe Line	69	70
Chesbrough Mfg Co Cons	168	171
Continental Oil	22¾	23¼
Cumberland Pipe Line	61	65
Eureka Pipe Line	59	63
Galena-Signal Oil com	6	8
Do pref (old)	76	90
Do pref (new)	78	90
Humble Oil	115½	116½
Illinois Pipe Line	312	320
Indiana Pipe Line	90	92
International Petroleum	54	55
Imperial Oil, Ltd	113½	116½
National Transit Co	24	24¾
New York Transit Co	76	78
Northern Pipe Line	51	57
Ohio Oil	69	70
Penn Mex	31	32½
Solar Refining	41	45
Southern Pipe Line	19	19½
South Penn Oil	57	58
Southwest Penn Pipe Lines	62½	65
Standard Oil, Indiana	69	69
Do of Kansas	19	19¾
Do of Kentucky	40	40¼
Do of Nebraska	48	49
Do of Ohio	121	123
Do preferred	116	119
Swan & Finch	15	17
Vacuum Oil	126	128

Small Accounts...

INDIVIDUALS and corporations of modest circumstances sometimes hesitate to deposit their surplus funds in a large bank, fearing that they will not receive service commensurate with their needs.

We welcome the opportunity to be of service to customers whether their accounts are small or large. They will have the advantage of exceptional banking facilities and the experience of officials whose advice on investments, credit and other financial matters may prove invaluable.

Individual boxes in Safe Deposit Vaults, large, comfortable and unusually well equipped, $5 per year and up.

Capital and Surplus $56,500,000.00

THE UNION TRUST COMPANY OF PITTSBURGH

FIFTH, GRANT, OLIVER AND WILLIAM PENN PLACE

THE FIRST NATIONAL "PLAYS BALL" with Pittsburgh Business Interests —*Major or Minor*

And joins all Pittsburgh in wishing the Pirates a successful season.

FIRST NATIONAL BANK AT PITTSBURGH

FIFTH AVENUE & WOOD STREET

Convenient for you

EXTENSION OF RED CROSS URGED BY CHURCH, LABOR

WASHINGTON, April 24.—(AP.)—Archbishop Michael J. Curley, of Baltimore, and William Green, president of the American Federation of Labor, joined yesterday in an appeal for the extension of the American Red Cross.

Addressing more than 800 Red Cross workers at the second day's sessions of the organization's eighth annual convention, Archbishop Curley urged expansion until every American and every child is a member, while the labor chief pledged the continued support of his organization and called upon all groups to respond to appeals of the Red Cross that "it may be made more efficient in the service of all the people."

"This great nation," Archbishop Curley declared, "great in wealth, in its economic power, and in its universal influence, must retain its own soul, its spiritual life, its other world ideals on a high plane in order to save itself from the brutalizing force of pyramiding money and the mordant materialism that tend to blight a nation's soul."

DR. EDDY TALKS TO GOSPEL MEETING

Dr. Sherwood Eddy, world traveler and lecturer, and Dr. Harry F. Ward, of the Union Theological Seminary, are listed as the speakers at today's sessions of the regional conference on the application of the Gospel to social problems.

The conference is being held in the Emory Methodist Episcopal Church, Highland avenue. Dr. Eddy was to speak this morning and Dr. Ward this afternoon and tonight.

The conference opened yesterday morning with an address by the Rev. John E. Martin, of Ann Arbor, Mich. During the afternoon and last night the clergymen discussed a proposal to make ministers' salaries more nearly equal and to promote fraternity and fellowship among them.

The conference is interdenominational and more than 100 delegates are present from Ohio, Pennsylvania and West Virginia. It will close tomorrow night.

Obituary

Funeral of Julian Burdick

Funeral services will be held today for Julian Burdick, president of the West Penn Steel Company, who died Sunday in his home at 3 Von Lent place. The services will be held this afternoon at his late residence and interment will be private. Mr. Burdick also was a director of the Pennsylvania Trust Company, vice president and director of the Thomas Spacing Machine Company and a member of the board of managers of Children's Hospital.

The honorary pallbearers at the funeral will be Henry S. Sherman, C. H. Collins and Gardner Abbott, of Cleveland; William E. Day, of New Haven, Conn.; Carl Granberry, of New York, and J. E. Ober, F. L. Kennedy, Carroll Miller, Fleming Fell, Mary J. Miller, Southard Hay, T. A. McGinley, G. S Ebbert, A. T. C. Gordon, Donald Thompson, W. W. Ford and Thomas H. Guffy, of Pittsburgh. The active pallbearers will be H. R. Calder, M. C. Bair, W. E. Loughman, R. B. McKee, C. F. Reinehr, A. N. McMeans, Boyd P. Jack and G. S. Reynolds, of Pittsburgh.

Charles F. Wagner

MONACA, Pa., April 24.—Charles F. Wagner, 57, formerly of Pittsburgh, died at his home in Raccoon Township. He was a member of Duquesne Lodge, Free and Accepted Mason, Pittsburgh. He leaves three son, Frederick, Monaca; Edgar and Richard, at home; his father, Frederick Wagner, Pittsburgh, and five brothers and one sister, George, Harry, William, Edgar M., and Alfred Wagner and Mrs. Charlotte Zeigler, all of Pittsburgh.

Mrs. Lydia S. Kemmler

RIDGWAY, Pa., April 24.—Mrs. Lydia Schmedel Kemmler, wife of James Kemmler, is dead at her home after an illness of over a year. Mrs. Kemmler was 49 and was born in Brockway. She was an active member of the English Lutheran church. Funeral services will be held this afternoon and will be conducted by the Rev. Peter Brath of the Lutheran church.

Prof. Allen W. Kelly

Prof. Allen W. Kelly, 59, supervisor of the Upper St. Clair Township schools, died yesterday in the Passavant Hospital. Prof. Kelly's home was at 1000 Fairdale street, Sheraden. He was born in West Sunbury, Pa., and was educated at Aida College. He was a member of the Sheraden Presbyterian Church. His wife, a son, a daughter and a brother and sister survive.

W. C. Miller

GROVE CITY, Pa., April 24.—Funeral services for W. C. Miller, 81, pioneer resident of this district, were held from his home on the Grove City-Sandy Lake road, yesterday. Burial was in Union Home Cemetery. He leaves his widow, one son, S. C. Miller, and two daughters, Mrs. A. J. Codd and Mrs. James Montgomery, all of Grove City.

Joseph L. Woodburn

WASHINGTON, Pa., April 24.—Joseph L. Woodburn, 58, prominent citizen of Claysville, is dead following a brief illness dut to heart trouble. He had served as a member of the borough council and was active in the United Presbyterian church. His widow, Mrs. Elizabeth Titus Woodburn, survives.

Mrs. Dora Rosencranz

Mrs. Dora Rosencranz, 82, for many years a resident of Pittsburgh, died yesterday in the home of her daughter, Mrs. Harry Boreman, 131 Chesterfield road. She was born in Russia and came to Pittsburgh when a child. She leaves a son, three daughters, eight grandchildren and a great-grandchild.

Marriage Licenses

Charles Schultze ....North Braddock
Sara Pall ....East Pittsburgh

Arthur Chester Holloway ....Oakmont
Eleanor Viola Foster ....Pittsburgh

Lawrence Lane ....Pittsburgh
Pauline Gaskins ....Pittsburgh

Herman S. Meyer ....Pittsburgh
Juanita J. Long ....Pittsburgh

Charles Connor ....Pittsburgh
Lillian Wilson ....Pittsburgh

Andrew Christman ....New Kensington
Ada Johnston ....New Kensington

William Brown Paul ....Pittsburgh
Jean S. Masten ....Pittsburgh

John Katona ....Duquesne
Mary Estu ....Duquesne

Clyde Adams ....Pittsburgh
Mary Ubinger ....Pittsburgh

Agostine Iacomine ....Detroit
Esther Petroni ....Broughton

Carl L. Lind ....Pittsburgh
Jean F. Huddy ....Pittsburgh

Fred P. Brunk ....Pittsburgh
Vanche E. Nolton ....Pittsburgh

Hugh O. Saeger ....Pittsburgh
Georgetta Temme ....Pittsburgh

Michael Urban ....Duquesne
Dorothy Olah ....Duquesne

John J. Patricks ....Pittsburgh
Margaret P. Patricks ....Pittsburgh

Death Notices 1

BREITENSTEIN—On Monday evening, April 22, 1929, at 6:45 o'clock, H. WALTER BREITENSTEIN, of Sandy Creek, Pa. Remains at the home of the T. B. Moreland Co., North Highland avenue at Rippey street, East End, where services will be held Wednesday evening at 8 o'clock. Interment private Thursday morning.

DUGAN—On Tuesday, April 23, 1929, NORA DUGAN (nee Coen), beloved wife of Patrick F. Dugan. Funeral from the family home, 209 Morewood avenue. Notice of time later.

EDWARDS—On Tuesday evening, April 23, 1929, at 5:45 o'clock, DAVID R. EDWARDS, husband of Rachel Jenkins Edwards, in his 65th year. Funeral from his late home, 119 Twenty-first avenue, Munhall, Pa., Friday afternoon at 2 o'clock.

ENNIS—On Monday morning, April 22, 1929, at 10 o'clock, MARY A. McBRIDE, widow of Richard R. A. Ennis, Sr. Funeral from her late home, 305 South Aiken avenue, on Friday morning at 8:30 o'clock. Solemn high requiem mass at St. Lawrence's Church at 9 o'clock.

FEST—Suddenly, on Monday, April 22, 1929, at 9:30 a. m., JUSTIN FEST, Sr., husband of Marie Schiffmacher Fest. Funeral from the family home, 1507 St. Patrick street, South Side, on Thursday at 8:30 a. m. Requiem mass at St. Michael's Church at 9 a. m. Friends and members of Men's Conference and Holy Name Society invited to attend.

GAMILLE—On Monday, April 22, 1929, JAMES F. GAMILLE, aged 56 years. Funeral services at Flatwoods Baptist Church, Fayette county, Pa., on Thursday, April 25, at 1 p. m. Remains may be viewed at H. L. Speer's chapel, 400 Bell avenue, McKees Rocks. (Uniontown, Pa., papers please copy.)

HANLON—On Monday, April 22, at 3 a. m., at his home, Elgert and Main streets, Monongahela, Pa., Dr. TORRENCE J. HANLON. Funeral services at Transfiguration Church on Thursday, April 25, at 10 o'clock. Interment in St. Mary's Cemetery, Monongahela, Pa.

KAVANAUGH—On Tuesday, April 23, 1929, at 2:30 a. m., WILLIAM M. "BUCK" KAVANAUGH, son of Margaret McHale Kavanaugh and the late John Kavanaugh. Funeral from the family home, 4303 Davison street, Lawrenceville, on Saturday, April 27, at 8:30 a. m. High mass of requiem at St. Mary's Church at 9 o'clock. Friends are invited.

KEIL—At Worcester, Mass., on Monday, April 22, 1929, at 10 p. m., EDWARD A. KEIL, formerly of Twenty-seventh ward, North Side. Funeral from Aeberli's chapel, 122 East North avenue, North Side. Services on Thursday at 2 p. m. Friends are invited. Remains will arrive in Pittsburgh Wednesday morning.

KLEIN—On Monday, April 22, 1929, at 11:30 a. m., JOHN KLEIN, beloved husband of Kunigunda Klein (nee Schorn), and father of Mrs. John Ruffing, Mrs. Sylvester Henegin, Peter, John, Herman and Jacob Klein, at his residence, 438 Camfield street, formerly Dewey street, Knoxville, in his 71st year. Funeral Thursday, April 25, at 8 a. m. Requiem high mass at St. George's Church at 9 a. m. Friends and members of Preussen Verein invited.

LACKNER—On Tuesday, April 23, 1929, at 4:25 p. m., FREDERICK LACKNER, husband of Matilda Lippert Lackner and father of Frank A., Edward J., Marie M. and Raymond F. Funeral from the family home, 85 South Sixteenth street, on Friday at 8:30 a. m. Solemn requiem high mass at St. Michael's Church at 9 a. m. Friends respectfully invited.

LONG—On Monday, April 22, 1929, at 4:15 p. m., SWEITZSOR E. LONG, in his 66th year. Funeral services at his late residence, 51 North Twenty-second street, Duquesne, Pa., on Thursday morning, April 25, 1929, at 10 o'clock. Interment in Howe Cemetery, Coal Center, Pa.

MARKLEY—On Tuesday, April 23, 1929, at 5 p. m., MARY E. SHRIVER, widow of William T. Markley, in her 83rd year. Funeral services at the residence of her son, Harry E. Markley, 38 South Starr avenue, Bellevue, Pa., on Thursday at 8 p. m. Friends invited. Interment private Friday at 9:30 a. m.

MOORE—On Monday, April 22, 1929, at 2 p. m., JOHN A. MOORE, relict of Annie H. Bailey, in the 80th year of his age. Funeral services at the home of his son, 1425 Wightman street, on Thursday afternoon at 2 o'clock. Interment private.

McPHERSON—On Tuesday, April 23, 1929, at 8:15 p. m., JOEL F., husband of Cecelia Bridenthal McPherson, at his late home, 6950 Fifth avenue. Services at H. Samson's on Friday evening at 8 o'clock. Interment private at Derry, Pa., Saturday afternoon.

RYLANDER—On Tuesday, April 23, 1929, MRS. CHRISTINA RYLANDER, aged 68 years. Funeral services will be held at the Rylander home, on Ninth street, Irwin, Pa., on Thursday, April 25, at 2 p. m. Interment in Irwin Union Cemetery.

SAWERT—On Tuesday evening, April 23, 1929, at 9:30 o'clock, JOHN HENRY, husband of Sarah Leezer Sawert. Remains at the home of the T. B. Moreland Co., North Highland avenue at Rippey street, East End, where services will be held Friday afternoon at 2:30 o'clock. Interment private.

SCANLON—On Monday, April 22, 1929, at 2:40 p. m., MATHEW, husband of Mary (Gannon) Scanlon. Funeral from his late home, 1635 Methyl street, Nineteenth ward, Thursday morning at 8:30 o'clock. Solemn requiem mass at St. Catherine's Church at 9 o'clock. Friends invited.

SCOTT—On Wednesday, April 24, 1929, at 4:30 a. m., JAMES M. SCOTT, beloved husband of Florence Miller Scott, in his 80th year. Services at his late residence, 1311 Hillsdale avenue, Dormont, on Friday, April 26, at 2:30 p. m. Friends are invited.

STROBEL—At Akron, O., on Saturday, April 20, 1929, CHARLES K. STROBEL, formerly of North Side, Pittsburgh. Remains will be at Aeberli's chapel, 122 East North avenue, North Side, Wednesday morning, April 24. Funeral services and Pittsburgh Commandery No. 1, K. T., services on Wednesday evening at 8 o'clock. Interment private Thursday at 10 a. m. (Wheeling, W. Va., papers please copy).

WHISTON—On Monday, April 22, 1929, at 8:30 p. m., WALTER C., son of William A. and Elizabeth S. Whiston. Funeral services at family home, 2137 Perrysville avenue, North Side, on Thursday at 2 p. m. Friends are invited. Interment private. (Philadelphia, Pa., papers please copy.)

WOODSIDE—On Monday evening, April 22, 1929, at 10 o'clock, THOMAS NEVIN WOODSIDE. Services at family home, 5636 Elgin avenue, East End, Thursday afternoon at 3 o'clock. Interment private.

Notices 1-A

CEMETERY MEMORIALS. (Made in Pittsburgh.) Eckels Granite and Marble Co. Fisk 1981—4618 Penn ave.

Funeral Directors 1-D

SEE page 223 classified section of phone book, or watch this space every Sunday for our ad. GRIME & BLAIR.

FUNERAL FLOWERS Order by PHONE 3726 and 3727 ATLANTIC AT ANY PRICE DESIRED McClements 535 WOOD STREET

Pittsburgh Sun-Telegraph
Evening and Sunday Morning
PUBLICATION BUILDING, GAZETTE SQUARE, PITTSBURGH, PA.
DOWNTOWN OFFICE, WANT AD CORNER, FIFTH AND MARKET.
Telephone Grant 5400
For Classified Ads Only. All Other Departments Grant 6500.

Card of thanks, church announcements, deaths, memoriams, birth and marriage notices, 30 cents per line.
If replies to advertisements have to be mailed (outside of the city only) send 10c for postage.
Telephone or oral orders to discontinue or change "Till Forbid" advertisements should be confirmed by writing.
The Sun-Telegraph will not be responsible for more than one incorrect insertion of any advertisement ordered for more than one time.
Advertisers should ask for and retain receipts of payment of classified ads, as mistakes cannot be rectified without them.
The publisher reserves the right to reject any advertising deemed objectionable.

Lost and Found 2

$500 REWARD for return or information leading to recovery of 2-stone diamond ring, 2½ carats each. Platinum, Tiffany setting. No questions asked. Call West View 1630.

BAND RING, monogramed; lost between Sheffield, Franklin, Sedgwick sts., Thurs.; valued as gift from deceased mother. Finder please return to Mr. Henrickson, Sun-Telegraph lobby.

BUNCH of keys on H. J. Heinz leather holder, lost; reward if returned to Mr. Meyerson at Boggs & Buhl. FA. 2600.

ENVELOPE from Brady's, silk, lost Federal st.; reward. Sewickley 496.

FOUND—Red Setter Pup in Oakland, owner can have same by identifying. Mayflower 2482.

GLASSES — LOST SAT. AFTERNOON DOWNTOWN, RED LEATHER CASE; REWARD. MISS CONGER, COURT 3600.

LADY'S tan purse Fri. eve., vic. Passavant Hospital, keys, etc., rew. Ambridge 220.

LOST—Conn gold plated B Flat tenor saxophone, also clarinet in same case; reward. Hiland 4991-R.

LOST—Eskimo pup, 3 months, female; reward if returned to Costello, 36 Wellsford st., Oakland.

LOST—Write puppy, male, green harness, 2 brown ears; reward. Montrose 5610.

PEARL necklace, diamond clasp, lost, Wed. downtown, liberal reward. Montrose 2309

PLATINUM diamond ring in downtown district; gift from deceased brother, liberal reward. Sch. 2147.

PURSE, lost car 13, containing valuable papers, keys; keep money, return personals. 3940 California ave. LI. 1383-R.

SMALL change purse, last week; change, store coins, keys; reward. AT. 4723.

SMALL ring of keys lost, Grant, Sixth, Smithfield; reward. Hiland 4321-J.

3 PAIR kid gloves, lost, in Kaufmann's, 5th floor, Tues. afternoon. Hazel 2193.

FOUND ON STREET CARS.
SUNDAY, APRIL 21.
Purse, route 58.
Purse, route 82.
Purse, route 67.
Mesh bag, route 50.
Rosary, route 88.
Brooch, route 30.
MONDAY, APRIL 22.
Purse, route 23.
Glasses, route 53.
Glasses, route 14.
Glasses, route 88.
Glasses, route 81.
Card Case, route 79.
Information concerning these articles may be had by calling Pittsburgh Railways Co. Lost Department. Grant 7450. Ask for extension 148.

MENTION THE SUN-TELEGRAPH WHEN ANSWERING ADVERTISEMENTS.

Where to Dine 3

SPECIAL LUNCHES AND DINNERS. GARVIN'S LUNCH, 826 Liberty, at 9th.

MENTION THE SUN-TELEGRAPH WHEN ANSWERING ADVERTISEMENTS.

Bus Transportation 3-B

BUSES EVERYWHERE. BUS DEPOT 111 Ninth St., near Ninth St. Bridge. Atlantic 8105. Grant 9092.

MENTION THE SUN-TELEGRAPH WHEN ANSWERING ADVERTISEMENTS.

Aviation

AVIATION NEEDS MEN
Get into Aviation. Opportunities unlimited. Let us show you how. Call or write Gardner Aviation Service, Law-Finance Bldg., 2nd floor, 429 Fourth ave. Atlantic 2361.

MENTION THE SUN-TELEGRAPH WHEN ANSWERING ADVERTISEMENTS.

Male Help Wanted 4

A-V-A-S-H-U-N
Pilots, mechanics, air men; if you want to be one, and earn while you train, call or write 407 Bessemer Bldg., Pittsburgh, Pa.

BETTER BRUSHES, INC., need (2) two permanent men; $30 average to start, advancement; no cash required. Write or apply BETTER BRUSHES, INC., 521 BESSEMER BUILDING, PITTSBURGH, PA.

BLUE PRINTER
Wanted; young man 18 to 23-years old with one or more years' experience in blue printing; good opportunity for energetic and industrious person. Write, giving age, experience, salary expected and references. Write K 198, Sun-Tele.

COLLECTOR—Catholic; steady work; good pay. Room 405, 238 Fourth ave., 8 to 9 a. m., 4 to 5 p. m.

Experienced Mechanics
For all makes of cars; good wages; steady employment. Call Coraopolis 695 between 8:30 a. m. and 5:30 p. m. Ask for Mr. Lucas.

FACTORY janitor, gateman, stock clerk, 4 machinists wanted. Spare time, steady income to right men. Write at once giving present position. Utility Co., Inc., 632 West 44th st., New York.

FIRST-CLASS PAINTER—Call ready for work. 2540 Brownsville road.

IDENTIFICATION Photos, 4 for $1; fast service. Liberty Studio, 960 Liberty ave.

MECHANICAL ENGINEER WANTED — Large copper company requires for their operations in Chile, South America, a junior mechanical engineer to act as general assistant in the shops, particularly in the foundry on technical data, temperatures of heat treating furnaces, record of analyses, etc., applicant should be recent graduate, single and willing to sign a three-year contract. Good living conditions. All traveling expenses paid. Give full particulars, education, experience in your reply. Address "F. O." post office box 822, City Hall Station, New York City.

PHOTOSTAT OPERATOR
Wanted; young man 18 to 23 years old with one or more years' experience operating photostat machine; good opportunity with reliable company. Write, giving age, experience, salary expected and references. Write L 198, Sun-Tele.

PITTSBURGH VOCATIONAL BUREAU
603 LAW & FINANCE BLDG.

Sales Mgr., radio exp.	$200
Sales, paint exp.	$300
Sales, radio, dealer exp.	$180
Office Supplies, local	open
Stenogs., exp. 18-23	$90-$135

SALESMEN
WANTED THREE MEN WITH CARS WHO WILL BE SATISFIED WITH $45.00 TO $50.00 WEEKLY. APPLY AT ONCE TO 427 LIBERTY AVE., THIRD FLOOR.

SALESMEN acquainted with shops and tool supervisors in Pittsburgh district, to sell High Speed Twist Drills. Give full information in first letter. Write H 56, Sun-Telegraph, Pittsburgh.

TRADE SCHOOL
Ambitious men wanted, earn $65 to $100 per week; learn automobile mechanics, automobile electricity, bricklaying, plastering, welding, interior decorating, fine or commercial arts, radio; instructions absolutely practical and individual. Classes every day and Tuesday and Thursday evenings; catalog free; visitors welcome.
Pgh. Auto & Trade School, 405 Penn ave., Dept. "7," Pittsburgh, Pa.

MENTION THE SUN-TELEGRAPH WHEN ANSWERING ADVERTISEMENTS.

Male Help Wanted 4

"RADIO SALESMAN"
Local department store has a position open for an expert retail radio salesman; must have 2 years' department store experience; real opportunity for live wire. Write, stating qualifications, age and salary desired. Write L 152, Sun-Telegraph.

TWO neat-appearing young men to travel with sales manager in Western Pennsylvania; good future. Mr. Clarke, 5100 Jenkins Arcade.

WANTED—Packers for crating furniture, etc.; must be experienced. Apply Murdoch Storage & Transfer Co., 546 Neville st.

WANTED—First-class estimator for building construction. Prefer one with engineering or architectural training. Berkebile Brothers, Engineers and Contractors, Johnstown, Pa.

WANTED—Drivers for moving vans; must be experienced. Apply Murdoch Storage & Transfer Co., 546 Neville st.

YELLOW CAB CO.
Will consider applications from competent and dependable chauffeurs over 30 years of age, who are familiar with the city and desire permanent positions.
Applicants must pass a physical examination, driving test and a character investigation.
Apply at Employment Dept., 2 Ross st., at 8:30 a. m.

"YOUNG MEN"
Without experience. Operating radio stations pays excellent salary. Our station training prepares you for this work in short time. Recent placement making $50 weekly. Radio Corp. of Penna., 331 Fourth ave.

MENTION THE SUN-TELEGRAPH WHEN ANSWERING ADVERTISEMENTS

Male Help Special 5

CLOTHING SALESMEN.
Large chain of Credit Clothing Stores, in its expansion, requires experienced salesmen as store managers for the middle western branches. Splendid opportunity for hard workers, who can assume responsibility. The future depends upon manager's ability. Write for appointment in Pittsburgh.
ADELBERG-FEDER STORES, INC., 333 7TH AVE., NEW YORK CITY.

MEN (4) for selling, experience not necessary; we train you; $25 per week and liberal commission to start on our salary agreement; also exceptional opportunity for men with car to cover surrounding territory. Call from 4 p. m. to 5 p. m. Hoyt Bros., Inc., 114 5th st., Monessen, Pa.

MONEY FOR YOU AT HOME. Men and women can earn $15 to $25 a week in spare time writing showcards, no canvassing or soliciting; we instruct you and supply you with work. Write today. The Menhenitt Company, Limited, 129 Dominion Bldg. Toronto, Can.

Female Help Wanted 6

First-Class Manicurist
One Who Has Had Experience in Men's Barber Shop.
APPLY
Bureau of Employment, 10th Floor, KAUFMANN'S

GIRL—Experienced awning maker. Apply 1919 East st. Cedar 0214.

LADIES—If you are looking for a real sales proposition in which your financial success is assured call Grant 2323 —or Room 622 Pittsburgh Life Bldg.; ask for Miss Briggs.

TEACHER or college student for vacation; pleasant position; salary $273 for 78 days. Write A-198, Sun-Telegraph.

WANTED—At St. John's Orphanage Mars, Pa., 2 helpers of middle age to take care of children; inquire at the orphanage for details; salary, $40, board and room per month.

WANTED by mfg., experienced lady for house-to-house work; salary and bonus. Mr. Loper 714 Lyceum Bldg.

YOUNG white girl as mother's helper. Hiland 7245-J.

Female Help Special 7

MONEY FOR YOU AT HOME—Girls and women can earn $15 and $25 a week in spare time writing showcards; no canvassing or soliciting; we instruct you and supply you with work. Write today. The Menhenitt Company, Limited, 64 Dominion Bldg. Toronto, Can.

Male & Female 8

MAN and wife as butler and chauffeur, cook and housekeeper, for bachelor house; give age, references and nationality. British preferred. Write E 289, Sun-Telegraph, Pittsburgh.

COLORED COUPLE
Good cook, houseman and chauffeur. Carrick 1974.

Employment Wtd., Male 10

ACCOUNTANT; bookkeeping; financial statements prepared; rates reasonable. Write M 198, Sun-Tele.

BUTLER and houseman, colored, experienced; desires position in private family; references; moderate salary to begin with. Mayflower 7354.

CHAUFFEUR—Colored, wants position; good references. Lafayette 5806-J.

CHEF-COOK wants position; hotel or club. J. R. Martin, Mayflower 9556.

COLORED married man desires any kind of work; age 22. Grant 5698.

EXPERIENCED colored chauffeur desires work in private family; can give city reference. Grant 2212.

EXPERIENCED cylinder pressman desires permanent position. P-198, Sun-Tele.

EXP., reliable, willing, col. man wants pos. chauffeur, hseman. HI. 1310. Eason.

HOUSECLEANING, paints, paper, sanatas cleaned; painting, interior decorating; floor finishing. Penhurst 1182-J.

MAN wants position as chauffeur or all around garage man. Mayflower 0867.

MECHANIC, exp., will do all kinds of repairs in private garage. May. 5903.

SCHOOL TEACHER wishes employment for the summer. Normal School graduate with one year's experience. Can teach or work at anything in elementary nature study. Write M 290, Sun-Telegraph.

UPHOLSTERER—First-class, wants position in or out of town. Carrick 0748-R.

YOUNG married man desires position; exp. chauffeur, grocery store manager; neat, energetic; must have work. FR. 9513-M.

YOUNG, reliable, colored man wishes janitor or handy man job, experienced, references. Schenley 4488.

Employm't Wtd., Female 11

COLORED lady wishes daywork, also washing to take home. Hiland 0529-J.

COLORED girl wants general housework by the week, reference. Fairfax 2775.

COLORED woman desires day or week work; experienced. Grant 3833-W.

COLORED woman wants day work of any kind. Montrose 0163.

COLORED girl for general housework; home nights Grant 3247-R.

COLORED cook wants short order work. Hiland 3428-J.

COOKING by week, private home, by reliable col. girl; ref. Hiland 5814-R.

DAY work of any kind wanted by colored girl; references. Schenley 4687.

DAY work by reliable colored girl; references. Grant 7766-R

DAY work, laundry or cleaning, references. Fairfax 3136.

GIRL wants work after school by the week. Hiland 4642-J.

NEAT colored desires housework with cooking; stay nights. Hiland 0204-J.

NEAT young colored lady wishes day's work; references. Mayflower 1237.

NEAT colored girl for general housework. Mayflower 3619.

RELIABLE colored woman wants day work of any kind. Atlantic 7648.

WHITE couple with no children desire employment in country; experienced cook and houseman. Write or call Mrs. Mae McCollough, 217 Onedia st., Duquesne Heights. Lafayette 2839-R.

MENTION THE SUN-TELEGRAPH WHEN ANSWERING ADVERTISEMENTS.

Sale, Business Opportun., 12

BEAUTY SHOP—Space for marceller, permanent waver, manicurist. Hiland 6575-R

CASH grocery and confectionery. No opposition, $1,250. Rent $25. 200 Howard ave., Carrick.

CONCESSIONS, Crystal Bathing Beach, So. Hills. Humphrey, 506 Lyceum Bldg., Pgh

CONFECTIONERY with 5 rms. and storeroom, best business location in Etna, 145 Butler st. Sterling 1327.

FOR SALE—Confectionery and ice cream parlor, also new brick building suitable for any business; two flats, two rooms in rear of store; reason for selling leaving town. Inquire 720 Seventh ave., Beaver Falls, Pa.

LUNCH ROOM doing good business near city at your own price; sacrifice acc't illness. Phone McDonald, 21-J. Write C-289, Sun-Telegraph.

NEW BUSINESS
Forces owner to sell his Pittsburgh theater, proposition shows substantial profit; will show books.
Sachs Real Estate Co., Realtors,
LAW & FINANCE BLDG. ATLANTIC 5951

OSTEOPATH—Ideal layout in new office building. 534 Lincoln ave., Bellevue. Suburban Realty Co. Linden 4134.

PHOTOGRAPHY—Ideal layout in new office building. 534 Lincoln ave., Bellevue. Suburban Realty Co. Lin. 4134.

RADIO & RECORD SHOP. An attractive song shop, well located, where records alone better than pay expenses. A slight capital with present valuable franchises on favorable lines will make more than ordinary profits for the buyer. Circumstances necessitate sacrificing this money-maker for $1,250. For information call Grant 0734.

RESTAURANT, confectionery in Dormont, selling acct. sickness. Lehigh 9064.

WANTED business partner, downtown restaurant and bar, best location in city, fully equipped ice plant, bake shop, butcher shop, etc., 9½ year lease, require $5,000 to $6,000. Equipment will invoice over $15,000. An opportunity of a lifetime, will stand strictest investigation as to past business record. Apply Mr. Marks, 500 North Negley ave. Phone Montrose 1765.

We Can Sell YOUR business, no matter what it is or where it is, if good. C. L. SAXTON CO., Union Bank Bldg.

MENTION THE SUN-TELEGRAPH WHEN ANSWERING ADVERTISEMENTS.

Wanted, Business 14

VALVE grinding, 4-cylinder car, $5 and up; 6-cylinder cars, $9 and up; 8-cylinder cars, $16 and up. Write W 128, Sun-Tele.

Dressmaking 15

EXPERT dressmaking, copying, altering, etc.; reliable work; reasonable. HI. 9627.

School & Instructions 16

LEARN TO DRIVE
Expert instructions. Guaranteed to pass test. Course $15. Montrose 9650.

PIANO ACCORDION
Taught in 24 lessons. De Fonso Studio, 320 Liberty ave. Court 3395. Circular free.

PIANO JAZZ, 20 easy lessons. Modern Music Studio AT. 2707. 6th & Penn

MENTION THE SUN-TELEGRAPH WHEN ANSWERING ADVERTISEMENTS.

Personals 18

Your Skin CAN BE FREE FROM PIMPLES AND DISEASE
DO IT With Ointment G

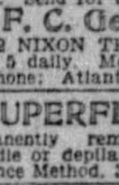

The wonder ointment for Acne, Pimples, Red Nose, Oily Skin, Large Pores, Eczema, Psoriasis, etc. Call in person if possible or when sending for it state particulars. It costs $2 and is positively guaranteed. I treat skin and chronic disorders and remove Moles, Birthmarks, Superfluous Hair and disfigurements of every nature. 20 years' experience. Send for booklet.
Dr. F. C. Gehrs, SKIN SPECIALIST, 402 NIXON THEATER BUILDING. 10 to 5 daily. Mon. & Thurs. eve. till 8. Phone: Atlantic 1104. (Licensed.)

SUPERFLUOUS HAIR
Permanently removed without electric needle or depilatory, daily 10 to 5. La France Method, 303 Nixon Bldg. At. 3231.

WANTED loan of $1,200; will repay in 48 monthly payments of $35 each. Pittsburgh resident 28 years; highest references. Write D-33, Sun-Telegraph.

BELFOURS Sanitarium—Electric Massage, internal baths. 43 Marion st. Grant 0659

AMERICAN watches cleaned, repaired, $2.50; Swiss, $3. Jobe, 402 Keenan Bldg.

BATHS, massage and electrical treatments. 227 Brownsville rd. Lafayette 3178.

VIOLET RAY, BATHS AND MASSAGE TREATMENTS. FEDERAL 0894.

C. VIRGINIA GRAFTON, scalp treatment, 513 Union ave., North Side.

MARIE WARNER—Manicuring and scalp treatments. Grant 5654.

Dentistry 18-A

DR. WALLS, M. D. & D. D. S., PHYSICIAN-DENTIST, 5th & Market St., SAYS: I save teeth if possible. TEETH extracted with gas and oxygen (sweet air) or Novocaine. Safest and Best.

False teeth as low as	$57.50
Gold crowns & Bridgework as low as	$3.00
Fillings as low as	$1.00

DR. WALLS, M. D. & D. D. S., Only at 5th and Market. Hours: 9 a. m. to 9 p. m. Sundays 11-3.

Liquor-Drug Treatment 18-B

WHY LET THIS CURSE wreck your home and life? For information and literature write or phone.
SHADYSIDE SANITARIUM, FORMERLY KEELEY INSTITUTE, 265 Shady Ave. Hiland 9382.

Transfer & Storage 19

MOVING—STORAGE.
Fireproof warehouse; experienced packers; large moving vans. Ask for estimates. HOEVELER WAREHOUSE CO., 750 Millvale Ave. Mayflower 6000.

LOAD from N. Y., Phila., Harrisburg or way points May 1 to 10; one from Minneapolis, St. Paul or way points May 1 to 15; covered van service. C. E. Sample. Federal 9157.

Landscape Gardeners 22

FRANK C. HONESS, roses, trees, shrubbery supplied and planted; soil; lawns renovated; cow manure. 530 Bayne ave., Bellevue. Linden 0743.

MENTION THE SUN-TELEGRAPH WHEN ANSWERING ADVERTISEMENTS.

FOR RENT Unfurnished Rooms 31

AVALON—5 rms., bath, porches, 1st fir.; private family; $45. Linden 2293-M.

BELLEVUE—Near 4th ave., No. 15 car, 3 rooms, second floor, use of bath, laundry, front porch, $35, including light and heat. Linden 6195-J.

BELLEVUE—Three nice 1st fl. rms.; pri. entr., porch yard. Linden 0567-J.

BEN AVON—3 rms., pr. bath, newly papered, furn., elec. inc., $40. Linden 4140-W.

BLACKADORE AVE., E. E.—3 rooms, sun parlor, 1st fl., porch, $30. Frank. 0502-J.

BROOKLINE—2219 Starkamp ave., four beautiful rms.; mod., $37.50. LE. 1108.

BROOKLINE—New house, 2 or 3 rooms, private home. Lehigh 7062-J.

CARRICK—2 rooms and 2 attic rooms, porches; paved st.; $21. Carrick 0809-J.

COLLINS AVE., 710—3 rms. 3rd flr. $35; 1st flr. $55; gas, light. Grant 3693-J.

CHARLES ST., 2438—3 rms., porch, sink, bath; $25; adults. Fairfax 3228.

DORMONT—3 rms., kitchen; gas, light, heat inc.; priv. bath, $52. Lehigh 4631

EAST LIBERTY—Five rooms, use of bath and laundry, $35. Montrose 5106 or 412 Noble st., East Liberty.

ELLIOTT—2 rooms, second floor front, use of bath. Walnut 2781-R.

EUCLID Ave., N., 714, E. E.—1st. fl. rms. Pri. hm.; Gentiles; adul. Mo. 5825 eves.

HIGHLAND DIST.—3 large connecting, alcove, 2d floor; reduced. Hiland 2845-W.

HOMEWOOD—3 rms., bath, newly decorated; adults; references. Hiland 3845-R.

IDLEWILD ST., 7404—3 rooms, private family; imme. poss. Penhurst 9637-J.

KINCAID ST., 4808—4 rms., pvt. bath; light, heat inc.; porch, ga. HI. 3118-R.

KITCHEN and 2 rooms, $20. 35 Grove st., Emsworth. Linden 2482.

KNOXVILLE — Three rooms, kitchenette, 2d floor; use bath. 38 Grape st.

LINCOLN AVE., 1755, East End—3 rooms, laundry, bath, gas, electric.

OAKLAND, 3308 Juliet st.; 3 rooms, use of bath, laundry; convenient. SC. 3552.

PERRYSVILLE AVE. district, 3 large airy rooms, use of bath, attic and porch. Furnace, gas and electric included, $45. Fairfax 1447.

PERRYSVILLE DIST.—4 rms., bath, attic, porches, priv. entr., $55. Fairfax 4886.

SCHENLEY DIST.—4634—Winthrop st.—Three rooms, bath, $35.

SHERADEN, 2900 Sacramento; 4 rms., attic; newly papered; $35. FE. 2916-R.

SHERADEN, 1107 Tyndale; 3 rooms, bath, furnace heat. $30. Federal 2916-R.

STRATFORD AVE.—2 large rooms, priv. bath, 3rd fir. Adults; gentiles. MO. 2026

S. NEGLEY, 634—3 large rms., 2nd flr.; light, heat, inc.; $45. Mayflower 0357

2 OR 3 unfurnished rooms, 1812 Bader st., Spring Hill.

WILKINSBURG—1425 Coal st., 3 rooms, private bath; $30. Penhurst 2184.

WILKINSBURG Dist., 2 large rms., pri. bath, $25; 3 rms., $30. Penhurst 5655-J.

FOR RENT Furnished Rooms 30

AIKEN AVE., 706—Room; business couple or 2 gents; parking space. MA. 3006.

BELLEFIELD AVE.—Owner's home, combination bed-living room, dressing alcove, running water. Mayflower 8826.

132 BLVD. ALLIES—Rooms, $6 per week. Clean and neat.

BRADDOCK AV., S., 130; rm. priv. home, suit 1-2 gents, nr. cars, trns. HI 8044-J

BROOKLINE—Lovely room, 2 men or business couple; no other roomers. LE. 0416-J.

CHEERFUL 2 rooms, fur. or unfurn., bath, nr. cars. Lafayette 0836-R.

CONNECTING rooms (2), 2 or 3 gentlemen, separate bath, $12. Hiland 2455-M.

E. MARSHALL AVE., N. S., 46—Furnished rm.; lady preferred. Fairfax 8271.

ELLSWORTH AVE., 5220—Well furnished room; also apt. Mayflower 3124.

HIGHLAND dist., 1 large front room for 2 refined students; near cars. Hiland 5224.

HOMEWOOD—3 furnished rooms, sink in kitchen; everything complete; adults; Protestants preferred. Hiland 2555-J.

IDEAL room, semi bath, garage, beautiful park frontage. Fairfax 9639.

KENTUCKY AVE., 5735—3 large furnished rooms, second floor. MA. 4937.

LOCUST Pl., Sewickley—Room for gentleman; private home. Sewickley 217.

MILLVALE AVE., S., 209—Desirable rm., refined gentleman, Gentile. HI. 8196.

N. EUCLID, 731—Room for business man or woman; priv. family. Mont. 2991.

NORTH SIDE—Clean front room; all conv.; home privileges. Fa. 3429.

PENN AVE., 5467, E. E.—Beautiful large airy room, large grounds, twin beds, free parking, suitable 1 or 2 gentleman; $10 week. Montrose 2262.

ROOM FOR 1 OR 2 GENTLEMEN OR EMPLOYED COUPLE, IN REFINED GENTILE HOME; REASONABLE RENT; NO OTHER ROOMERS; GOOD LOCATION. PHONE HAZEL 1089-J.

SOUTH HILLS—Front room, twin beds; modern; for 1 or 2 people. LE. 4420-J.

815 S. NEGLEY, nr. 5th—Beautiful large rm., twin beds, private bath. May. 6177.

STRATFORD AVE.—2nd floor room, priv. family, nr. Roup Sta. Montrose 2026.

MT. WASH.—Cozy room for 1 or 2. Lafayette 3011-R.

WOLFENDALE st., 1013, N. S.—Large ft. rm., next to bath; 10 min. city. Fa. 9827

Housekeeping Rooms 32

BENNETT ST., 7633—3 furnished housekeeping rms, 2d floor. Churchill 5477-R.

CLEAN, cozy 3rd flr. apt., nice home; immediate posses., $27.50. Hiland 2455-M.

EAST END—2 unfurnished rms., light, heat included, convenient. Hiland 7166-J.

EDGEWOOD, nr. sta.; 2 furnished light housekeeping rooms. Churchill 2551-W.

LINCOLN DIST., E. E.—3 rms. lt. hkpg., 1st flr., semi bath, adults. Hiland 3589-M.

LOCUST st., 1331—2 nice light housekeeping rms., convenient. Grant 0565-R.

MARCHAND ST., 6332—Large front room, kitchen and breakfast room; sink, range, laundry, $11. Montrose 0177.

NORTH SIDE—2 furnished rooms, conv., privileges; working couple or girl preferred. Fa. 3429.

ROOMS for light housekeeping near Charles st and Perrysville ave., N. S. Write R-198, Sun-Telegraph.

SHERIDEN—3 rms. furnished or unfurnished, 2nd flr., nr. cars. Walnut 0195.

Wanted, Boarders 33

E. E.—Large cheerful 2nd floor rm., suitable for 2; running water, good meals, convenient to cars, trains. 420 S. Fairmont st. Hiland 9043.

GREENFIELD—(2 men), rm. & board; all conveniences; near cars. Hazel 3274-R.

STRATFORD ave., 304—Room, board; 2 men; all conveniences. Montrose 5917.

Apartments 35

McKEE PLACE, 310
3 and 4 rooms with bath, steam heat, janitor service; moderate rental; open for inspection.
EUGENE S. REILLY & CO., 430-432 Fourth Ave. Court 5500.

ELIZABETH ST., AVALON.
4 rooms, bath apt. and storage; ½ block to trolley. $62.50 per mo.
N. BALPH AVE., BELLEVUE.
5 rooms and bath apt. Just newly decorated. Janitor service; $65.00 per mo.
ARTHUR WESSEL
Court 0349. 336 Fourth Ave., Pittsburgh.

REASONABLE RENT.
$20—2 rooms, bath, 2018 Fifth ave.
$30—5 rooms, bath, 2130 Fifth ave.
Auslander-Krasnow Co.,
508 Grant st. Grant 5507.

SWISSVALE—FREE RENT TO MAY 1; 2ND FL. BR. DUP. RANGE, PORCHES NEAR SCHOOLS, LARGE YARD, COAL FURNACE, WEATHER-STRIPPED, GARAGE OPTIONAL. BRANDYWINE 1188-R. 7621 ROSLYN ST.

WILKINSBURG.
Third floor modern apt., 3 rooms, private bath, hot water heat; near Hill and Wood sts.
RICHARD BARRY & SONS. FR. 8396.

SWISSVALE APT.—4 rooms, tile bath, heat and hot water included, frigidaire. New Dierst Bldg., Waverly and Braddock aves. Rent $50. John R. Dierst & Sons. Brandywine 3196.

SWISSVALE.
Five rooms, steam heat; the best apt. in Swissvale for only $50 a mo. Joseph F. Milligan, 2116 Noble st. BR. 3162.

THREE LARGE ROOMS AND BATH. Good location, Wilkinsburg, hardwood floors, heat, light and gas, furnished. $50. Penhurst 5983.

WILKINSBURG—5 rooms, bath, front and rear porches, heat furn., frigidaire; central location; reasonable. Franklin 2002-M or 5085.

320 McKEE PLACE, four rooms, reception hall, tile bath, heat, janitor, laundry; $64; three rooms, $55. Mayflower 9188.

BELLEVUE apts., $65; overlooks athletic field, 6 rms., bath, porches, h. & c. wat. furn. Peter Gray, 460 Lincoln av. LI. 2992

CRAFTON, Walnut st.—Duplex, 4 rooms, bath, 2nd floor, 2 rooms, 3rd floor; good location; rent reas. Owner, Sch. 3606.

OAKLAND, Ward st.—4 rms., bath, 1st flr., $45; 5 rms., bath, 2nd flr. apt., $45. H. R. Roberts, 339 Fifth ave.

3 ROOMS, kitchenette, 2nd floor, private bath; garage, $45. 9039 Frankstown rd. Verona car line. Franklin 7466-M.

WILKINSBURG, 821 Mifflin ave.—First floor, 5 rooms, bath, heat furnished, $65 month. Churchill 0703-R.

ETNA—Reduced, 3 and 5 rms., pvt. bath; handy location. ST. 1251-J, 8 to 11 a. m.

$65—WILK., Mifflin ave., 708.—5 rms., b., sun par.; poss. now. Chrurchill 0230-W.

HIGHLAND DIST.—3 large rms., bath, private; reas. 742 N. Beatty st., E. E.

COLORED—6 rooms apt., 2 baths, 625 Duff st., near Wylie. Walnut 0114-W.

WILK.—4-rm. opt., all private, all conveniences; $50. Franklin 9410-R.

SWISSVALE, Noble ave.—3 rooms, bath, heat furnished. Penhurst 3195.

APARTMENT 5 rooms and bath, 7301 Race st. Call Grant 9472.

$55 APT., 5 rms., bath; newly decorated; garage. Oakdale 139.

Apartments, East End 36

EASTWOOD FARMS, 8906 UPLAND TERRACE.
Wilkinsburg's most modern and beautiful duplex apartment of 6 rooms, bath, garage, electric refrigerator, heaters, ventilators, steam heat control; all conveniences of the city and beauties of the country.
Rent Reduced. Immediate Possession.
WM. C. WALTERS, 8900 Frankstown Ave. Penhurst 6051.

DUPLEX. 6933 THOMAS BLVD.
7 rooms, tile bath and shower; Frigidaire furnished, also heated garage; located by Westinghouse Park, 3 minutes to train, bus and street cars. Rent $120. Come and see it or call Montrose 5263.

MODERN APARTMENT
Convenient to street cars and Roup station; 6 rooms, 2 baths, heat included. Reduced to $90 per month.
REED & WILKINS,
Montrose 4100. 6022 Center Ave.

THE BELVEDERE
5523 Ellsworth Ave., cor. Graham St. Modern, Exclusive, Convenient.
One four-room apartment, large living room, in-a-door bed, heat, frigidaire, etc., also one five-room in another exclusive building.
Inquire OFFICE. Mayflower 6883.

$40—Duplex, 6725 Kelly st., 4 rooms, first floor, bath, porch.
R. A. McCready, 226 Highland bldg. Montrose 0146.

SQ. HILL—3 or 4-rm. bright apts., private baths, nr. cars, beautiful location, inst. hot water, furn., garage opt.; Gentiles; references; rent reduced. Hazel 4977.

POINT BREEZE DIST.—6 large, light rms., tile bath, garage optional; near trains, cars; immediate poss. Hiland 8369-R.

NEGLEY AVE., N., 501—Reduced rent; 5-room apt., 2d floor; tile bath, heat, hot water. Montrose 8489; Atlantic 4483.

FRANKSTOWN AVE., 7333—5 rooms, bath, $37.50. Above drug store; poss. at once. Apply at drug store.

E. LIBERTY, Stratford ave., 133.—High-grade apt., 4 rms., bath, $75, inc. heat, light, gas; adult Gentiles.

2905 CENTER AVE.—$45, 5-rm. apt., bath, immediate possession. Hazel 5543.

EAST END—Four rooms, bath, light, heat, $55; Gentiles; adults. Montrose 8025.

HOWE ST., 5524, 1st floor; 3 rms., priv. bath; electric and hot water furnished.

OAKLAND—$60; 6 ROOMS, STEAM HT., REDECORATED. SCHENLEY 1220.

EFFICIENCY apartment, 1 room, indoor kitchenette, dinette, bath, $45. MA. 2742.

NEGLEY AVE., S., 631—4 rms., bath, $75, furn. reas, adults; gentiles. MA. 1309-3874

APARTMENT—3rd floor, 3 rooms, bath, $30. Churchill 4707-R.

STEAM HEATED APT.
$55.00—4 rms., bath; r. 4740 Liberty ave.
$60.00—4 rms., bath; 4760 Liberty ave.
$67.50—4 rms., bath; 5100 Penn ave.
$70—Beautiful apt. with large living room, Murphy in-a-door bed, beamed ceiling, large fireplace, h. w. floors and French doors throughout; with extra bedroom and combination kitchen and dining room, second floor; corner location; heat furnished; Bloomfield Trust Co. bldg.

Friendship Park Apts.
$40.00—5 rms., bath; 4770 Liberty ave.
$42.50—4 rms., bath; 4610 Torley st.
$47.50—5 rms., bath; 223 So. Mathilda st.
$50.00—5 rms., bath; 219 So. Mathilda st.
$65.00—6 rms., bath; 332 So. Mathilda st.
Duplex, 4805 Friendship Ave.
$115—Beautiful apt. of 6 rooms, bath, modern throughout, with large porches, lawn, shrubbery, etc.; opposite West Penn Hospital; first floor; garage if desired. Arrange for inspection.
HALTER-MARLIER,
4779 Liberty Ave. Schenley 4646.

5873 FORBES ST.
4-room apartment, Murphy bed, hot water heat, hardwood floors, Frigidaire, incinerator. Reduced rental.
FOR APPOINTMENT CALL HAZEL 5720.
HERMAN KAMIN, 5873 Forbes St.

GET BUSY ONLY 2 LEFT
KOCH APARTMENTS
5 rooms, front apt., $75; side apt., $65 per mo. We furnish FREE steam heat, hot water, kitchen range, window shades and screens and janitor service.
5127 CENTER AVE.
Near Homeopathic Hospital, 15 min. to heart of city, street cars at door, bus on blvd. in rear, half block from R. R. station. Call Court 2702 or janitor on premises. Hiland 4834-J.

REDUCED RENT.
HOMES AND APTS.
5 and 6 rms., tile baths, hdwd. fls., porches, laundries and furnaces.
EFFICIENCY APTS. 924 FARRAGUT ST.
4 rooms with bedrooms.
SQUIRREL HILL.
1318 S. Negley—7 rms., garage. Owner cares for lawns, shrubbery.
BROAD REALTY,
6219 Broad St. Hiland 4972.

$50—2nd floor apartment, 4 rooms and bath. 5929 Broad st.
$55—Apt. of 5 rooms and bath; Whitfield st., near Broad.
$59—1st floor apt., Callowhill st.; heat and hot water furnished. May rent free.
$85—First floor duplex, 5 rooms, bath, and sun parlor; South Fairmount, corner Coral st.; will re-decorate.
F. G. CONLEY & CO. Hiland 7070.

PENNSYLVANIA APTS.
4403 CENTER AVE., CORNER DITHRIDGE.
Beautifully appointed 4 and 5-room apartments (furnished or unfurnished), latest equipment and complete service. Occupancy before May 1. Open for inspection 9 a. m to 9 p. m.
Telephone Schenley 4832 or
JOHN D. STROCK,
334 Oliver Bldg. Atlantic 8197.

Ontario Apts.
Maryland, corner Ellsworth Ave. Attractive, steam heated apt., 5 large rooms, sun porch, bath and maid's room; $105 and $110 per month.
Also 4 rooms, 2 sun porches, bath, $85 per month. Poss. May 1. See
COMMONWEALTH REAL ESTATE CO., Commonwealth Bldg., Fourth Ave.

The Frontenac
S. Highland & Howe—Montrose 6898.
Beautiful large 2-room apts.; unfurnished or furnished; also a few choice 3-room apts. available May 1st at very attractive rentals.

TERRACE COURT
SQ. HILL'S FINEST APT.
A few choice 4 and 5-rm. suites available. May 1st possession.
Smith Bros. Realty Co.
5835 FORBES ST. HAZEL 2650.

ABERDEEN APT.
Cor. Melwood and Bayard st.; few choice 3-room apts.; living room, bedroom, kitchenette and dinette; available for May 1 occupancy; rental $110 to $125, including heat, light, gas and electricity; references. Apply Mrs. Morgan on premises.

ELLSWORTH APTS.
5806 ELLSWORTH AVE.
4 and 5-room modern apartments; will decorate to suit tenant; near train and car. Open for inspection; $65 and up.
EUGENE S. REILLY & CO., 430-432 Fourth Ave. Court 5500.

SO. PACIFIC AVE., 333, APT
First, second floors; 7 large rms., h. w. floors, heat, awnings, range, blinds, janitor furnished; $92.50 and $100. Information see janitor. Montrose 5176.

$70—ONE only, 5 rooms, tile bath, large front porch, hardwood floors, heat, hot water, janitor service, etc., in high-grade apartment building, 308 South St. Clair st., near Baum blvd. Street cars and Roup Station. Mayflower 6383.

BEECHWOOD BLVD., 3555, 1 block from Murray ave., between Monitor and Lilac st., 6 rms., bath, h. w. heater, elec. refrigerator, within 1 block of Sq. Hill cars 58-68-69, reduced from $90 to $75. Hazel 0612-J. Atlantic 5660.

SEE THURSDAY—1-5 P. M.
Ward Apts., 3444 Ward st. $60
Four rooms, tile bath, Murphy bed; heat and hot water furnished.
Five rooms, same, $70. Call Court 2122.

OAKLAND—Dahlia Apts., 3414 Parkview ave., 5 rooms and bath, hot water heat, janitor service, porch, overlooking Schenley Park; $80; May possession. J. Lauer & Sons, 810 Portland st. Montrose 3651.

NORTH ST. CLAIR—Steam heated apt., 4 rooms, bath, excellent janitor service. Will repaper to suit, rent $65. Lawton Real Estate Co. 1348 Court. 436 Diamond st.

SUMMERLEA ST., 730—Duplex, 2nd floor, 7 large rooms; modern; $80.

HOLDEN ST., 5737—Near Maryland, 1st 2nd floor, 5 rms., heat, janitor. $85, $90, Montrose 6340.

5705 CALLOWHILL ST.
One blk. from Highland Park. 1st floor apt., 4 rms., bath, $67, incl. heat and janitor, references required. May 1st. Court 4520.

SHERIDAN AVE., 224—1st floor, $55. 218 Sheridan ave., 2nd floor, $65; near Broad; each four large rooms and bath; hardwood floors, Murphy bed. Open for inspection. Hazel 4636-J.

212 N. NEGLEY—Apartment, 4 rooms and bath, third floor, remodeled dwelling, lease $45; partly furnished. See janitor or Hazel 3754.

BELLEFIELD AVE.—Beautiful apt., large living room, charming view, airy bedroom, kitchenette, dinette, electric stove, Frigidaire, light, heat; $100. MA. 3763.

HIGHLAND DIST. N.—3 or 4 large light rooms, priv. bath, hot water heat, furnished or unfurnished. Montrose 0117.

EAST LIBERTY—Duplex, four rooms, furnace, laundry, French doors, $50. Fr. 4690-R.

$40—BRUSHTON TERRACE—Four rooms, bath, steam heat included. Hiland 6655; 8 to 5 except Sunday.

7 BEAUTIFUL rooms, garage, porch, near school; finest location Squirrel Hill; reduced rent. Schenley 0523.

MAY RENT FREE—Duplex apt., 7 desirable all outside rooms, family leaving city. Hazel 2890.

SQ. HILL cor. duplex, May rent free, 5 or 6; beautiful rms., gas; reduced to $100. Hazel 3507-R.

FIFTH AVE., 2630—3-room apt., tile bath, heat furnished, hot water, $55 mo. Mayflower 1378.

KELLY AVE., 200—Steam heated cor. apt., 1st floor, 5 rms.; car line. PE. 6536-W.

DUPLEX apt., 6 rms., bath, redecorated; garage. 334 So. Fairmont ave., E. E.

KELLY ST., 7831—$60, 5 rms., bath, heat, lgt. prhes; 4 rms. bath. $50. PE 0725-J.

$65—Steam heated corner apt., 4 r., 1st door; on car line. Penhurst 6536-W.

HOMEWOOD AVE., 542, near Hamilton, 2nd fl. hardwood, 5 rms., $55. Mont. 6340

Apartments, South Hills 37

DORMONT—Best location, 4 rooms, modern, frigidaire, Murphy beds, hot water heat, janitor service. Atlantic 5377.

DUPLEX—4 rms., bath, private laundry, porches, hot water heat; 15 min. to city, on car line; $55. Carrick 1948.

752 BROWNSVILLE RD. $38.
KNOXVILLE—4 RMS., BTH. 3d FL. APT.

KNOXVILLE, Rochelle st.—5-rm. apt., sun p., 2d flr., $60. H. R. Roberts, 339 5th av.

CARRICK—4 rms., sun parlor, bath, heat, hot water included, $65. Carrick 0126-R.

BROOKLINE, 740 Berkshire ave.; 1st flr. duplex; 5 rms., bath, gar. HA. 4578.

DORMONT—6 rooms, sun parlor, garage; cor. Potomac and Mattern. Lehigh 4295.

S. HILLS—3 rms., kitchenette apt., 1 block to car, 12 min. city, reduced r. LE. 0727.

DORMONT—Modern, 1st fl. duplex, 5 rms., sun parlor, garage. Lehigh 2863.

CARRICK—1st flr. dup., 4 rms., bath, garage, near cars. Carrick 2224-W.

DORMONT—Hundred houses and apartments. De John's. Lehigh 3014.

BEECHVIEW apt., 5 rooms, bath, garage, all modern, $65. Fairfax 0403.

MENTION THE SUN-TELEGRAPH WHEN ANSWERING ADVERTISEMENTS.

FOR RENT Apartments, South Hills 37

DORMONT.
4 rooms, bath, bookcases, china closet, hot water heat and Frigidaire; like new; $72.
5-room duplex, large open porches and yard, exceptional location; $75.
5-room duplex, garage, $80.
5-room house, garage, $90.
Efficiency apartments, tile bath, shower, hot water heating system, Frigidaire, fine location. Special price for immediate pos.
C. B. JENKINS CO., REALTORS.
1831 Potomac ave. Lehigh 0482.

MT. LEBANON—Only 1 apt. left; 3505 Meadowcroft ave., 4 rms. all tile bath, garage, beautiful residence street, 2 squares to car line; only $65.
MACKINTOSH & GOLDEN,
2888 West Liberty ave. Lehigh 1571.

$70, Beautiful Apartment
5 rooms, bath, electric refrigeration, janitor service, private garage if desired. Call at 2531 Brownsville road. Carrick 1115.

NEW Mt. Lebanon apartments, $75 to $110 per month; modern in every detail. ADAMS & SCHWEINSBURG, 670 Washington rd., Mt. Lebanon. Lehigh 0200.

BEECHVIEW duplex; 5 rms., sun parlor, breakfast nook, tile shower bath; near schools, cars, stores; $60. Lehigh 2245.

DORMONT—5 large rms., sun porch, tile bath, idy.; 2722 Broadway, nr. car stop; owner at apt. 7-9 p. m. Bridgeville 20-J.

CARRICK—Duplex, 5 rooms, bath, including sun parlor; rent $55; elegant location. Call 1503 Brownsville rd. CA. 2346.

East End Houses 40

SHADYSIDE
HOWE AND MARYLAND.
Excellent 4 and 5-room, bath, apartment, newly decorated, maid's room, bath, frigidaire, heat, janitor service. $80 & $95.
POINT BREEZE.
6723 McPherson blvd., excellent 5-room apartment; bath, Murphy bed, heat, janitor service, $75.
HIGHLAND PARK.
Modern duplexes, 6 rooms, 2 baths, in fine condition, hot water heat, built-in ice box; garage; exclusive location; rent $125-$130. Can be seen by appointment only.
REDUCED RENTAL.
Best located apartment in Shadyside, 6 rooms and bath, well lighted, large porch, heat, janitor service, $75 to $90.
SCOTT & McCUNE,
Bakewell bldg. Court 2468.

For Rent.
$150—5800 Callowhill St.
New, 8-room house, breakfast room, 2 baths, hardwood floors, hot water heat; 2-car garage.
J. A. YOUNG & CO., INC.,
123 S. Highland Ave. Hiland 1429.

COMPLETE RENT LIST
EAST END—SQUIRREL HILL HOMES.
KELLY-WOOD,
CENTER AND HIGHLAND.

353 COLLINS AVE.
$55—1st floor apt., 4 rooms, sun parlor and bath.
Point Breeze District
$85—Modern house, 6 rooms, tile bath, hardwood floors, frigidaire.
6210 Howe St.
$160—Fine duplex, 1st floor, 7 rooms, 2 tile baths, frigidaire, garage.
GEORGE W. BROWN,
132 S. Whitfield St. Mo. 4357.

REDUCED RENT
$55 TO $60.
Apartments and homes of 5 to 6 rooms, tile bath, hardwood floors, laundry, furnace, lawn and shrubbery kept up by owner; garage available.
SQUIRREL HILL.
6 and 7 rooms, with garage, $90-$95.
BROAD REALTY.
6219 Broad St. Hiland 4972.

House, 8 rms., 2 baths
Steam heating system, elec. refrigerator, etc.; Roslyn Place near Ellsworth & Aiken Ave.; $125 per month.
Immediate poss. if desired.
COMMONWEALTH REAL ESTATE CO., Commonwealth Bldg., Fourth Ave.

MURDOCH FARMS SECTION
5419-5421 Normlee rd., 2½-story brick house of 8 rooms, 2 baths; garage in rear; just completed; all modern conveniences; $160 per month. Call Mr. Morris, Atlantic 4201.

Rent—11 rms., 2 baths.
Desirable residence, Ellsworth Ave., near Aiken; $150 per mo. Poss. May 1.
Get Our Rent List.
COMMONWEALTH REAL ESTATE CO., Commonwealth Bldg., Fourth Ave.

$70 5-ROOM DUPLEX $70
Tile bath, new oak floors, built-in features, handy to grade schools, 1st floor. Excellent location, 5662 Northumberland st.
McGILLICK SAVINGS & TRUST CO.
5927 Penn ave. Hiland 1000.

ALDER ST., 5816.
Nine-room brick house with garage; near car and railroad; rent reduced.
EUGENE S. REILLY & CO.,
430-432 Fourth Ave. Court 5500.

ATLANTIC AVE. District—6-room house, reception hall, bath, electric, $55; 5-room house, bath, electric, $41; 4-room house, bath, electric, $43; 4-room house, bath, electric, $35; 3 rooms, bath, electric, $30; one month free. 331 Fourth ave. Room 504. Court 4487.

CHOICE LOCATION.
8-room house, sun porch, tile bath, hardwood floors, new furnace; ideal East End district. Call Grant 5507. After 6 p. m., call Montrose 8923.

READY MAY 1st.
$85—8 large rooms, bath, everything modern. 5426 Howe st.
$37—5 rooms, bath. 541 Clemenshaw ave., Dormont.
WALTER R. FLEMING,
2737 PIONEER AVE. LEHIGH 2150.

EAST LIBERTY
New, 6 rooms, hot water heat, tile shower, $85; immediate possession; seen by appointment. 6032 Hoeveler. Owner, Hazel 3097.

$60 5-ROOM DUPLEX $60
Tile bath; 1st or 2nd floor, oak floors, hot water heat, rear porch, sun parlor, handy to public school, high school, street cars and trains. 934 N. Murtland ave.
McGILLICK SAVINGS & TRUST CO.
5927 Penn ave. Hiland 1000.

OAKWOOD ST., 818, Brushton—Store room with modern 4-room apt.; all conveniences; across from public school; suitable for any business; 6-room brick, 11 Hagy place, near Center and Negley, bath, gas and electric, $45 per month. Phone Atlantic 4143 between 9 to 5.

SEVEN-ROOM duplex, tile bath, hot water heat, $90; 3 rooms, bath, electric, furnace, $35; 7 rooms, bath, electric, furnace, $65; 10-room house, bath, electric, $90. Oakland. One month free. Lando, 331 Fourth ave. Room 504. Court 4487.

$85—Brick dwelling of 6 rooms and bath, Ridgeville st., Squirrel Hill.
$175—Beautiful center hall house of 12 rooms and 3 baths, Roup st., near Baum blvd.
Will re-decorate. Call Hiland 7070.

$85 8-ROOM HOUSE $85
2 baths, oak floors, built-in features, gardener furnished for lawns, party wall; worth seeing; immediate possession. 1522 S. Negley ave.
McGILLICK SAVINGS & TRUST CO.
5927 Penn ave. Hiland 1000.

$65—FARLSON SQUARE
Houses, six rms. and bath, fur., nice front lowns.
WILSON REALTY CO.,
6011 Center Ave. Hiland 0701.

WILKINSBURG—Meade st., 195, mod. 7-rm. house, tile bath, h. w. floors, hot water heat, nr. 75 car. $85. May. 9407.

MURRAY AVE., 4016—Newly built house, 6 rooms, tile bath, garage, hot water heat. Mayflower 8889.

CHISLET ST.—9-rm. brick, modern, possession immediately. Best location. Reduced rent. Call Walnut 0415-J.

HEART of E. Liberty; 6-rm. house; bath, gas, elec., range; $57. Montrose 1674.

ALDERSON ST., 6351, Sq. Hill.—6 rms., porch, $82.50; immed. poss. HA. 5777-J.

6559 LADSON ST.—6-room modern house, $50; also 4-room apt. $35. AT. 1705.

SO. EUCLID, near Penn—5-room frame, bath, $50 H. R. Roberts, 339 Fifth ave.

HOMEWOOD—Brick house, 4 rms., bath, porches, near cars. Franklin 2052-R.

1673 BROADHEAD ST.—3 rms., 1st flr., bath, furnace; modern, $30. HI. 1502-R.

SUSQUEHANNA ST., Homewood—Modern 5-room house, $50. Montrose 5137.

MODERN, 7 rms., tile bath, h. w. heat, garage; greatly reduced. Hiland 7765.

COLORED—Remodeled, 5 rooms, bath. W. H. Jackson, Mayflower 2106.

WILKINSBURG—Modern, 6 rms., bath, $43; ½ May rent free. Franklin 2625-J.

6 DAYS MORE—THEN MOVING DAY. FIND THE PLACE YOU WANT LISTED BELOW.

FOR RENT Apartments, North Side 38

ORCHLEE ST., 1506-1512—Apartment of 4 and 5 rooms each; bath, laundry, porches; in good condition; 4 rooms $55; 5 rooms $60 and $62.50; open for inspection. Call Fairfax 2252.

2210 PERRYSVILLE, 7 rooms, yard...$75
1703 Termon, 4 rooms, porches......... 45
1703 Termon, 3 rooms, bath........... 35
GEO. T. McDONALD CO., Farmers Bank Bldg.

LIBRARY PLACE APARTMENTS. North Side Central. HENRY W. ARMSTRONG, AGENT. 16 North Diamond, West. North Side.

PERRYSVILE RD., 4631, opposite Keating barn, 3 rooms, bath, modern conveniences, 2d floor apt., adults only.

MARSHALL AVE., 316—Duplex apt.; reduced rental; also garage. Owner, Fairfax 4148.

NEAR Riverview Park, $65; 5 rms., bath, h.w. flrs., inst. heater. Fairfax 1421-1377.

PERRYSVILLE ave.—May rent free; beautiful, mod. 6 rms., frigidaire. Cedar 9352.

KENNEDY AVE., N. S.—3 rooms, kitchenette, near cars, adults. Fairfax 4043.

BURGESS ST., N. S.—1st floor duplex, 6 rms., porch, hdw. floors, $65. FA. 9246.

MENTION THE SUN-TELEGRAPH WHEN ANSWERING ADVERTISEMENTS.

City & Suburban Houses 39

$100—FORBES ST., 10 rms., bath, electric
80—Fifth ave., 9 rooms, bath, electric.
70—Gettysburg st., 6 rms., bath, electric.
70—Bellefonte st., 8 rms., bath, electric.
60—Watson st., 8 rooms, bath, electric.
40—Colwell st., 6 rooms, bath, electric.
40—Gettysburg st., 3 rms., bath, electric.
34—Forbes st., 4 rooms, gas, electric.
33—Gibbon st., 5 rooms, gas.
33—Henning place, 4 rms., bath, electric.
32—Fifth ave., 3 rooms, bath, electric.
22—Tustin st., 3 rooms, gas, electric.
15—Watson st., 2 rooms, gas.
NOAH REALTY CO., 1728 FIFTH AVE.

GLENSHAW
Frame dwelling, six rooms and bath. Large grounds; near trains. Rental $60.00.
GEORGE BROS., 307 Fourth Ave. Court 3060.

OAKLAND DUPLEX
372½ McKee Place.
Four beautiful rooms, sun parlor, hardwood floors, tile bath, range, furnace; open for inspection today.
SAMUEL W. BLACK CO., 503 Farmers Bank Bldg.

COLORED—5-room house, bath, electric, $40; 4-room house, electric, $30; 3 rooms, bath, electric, $26; 2 rooms, bath, electric, $18; 3 rooms, $25. Fortieth st.; 5 rooms, bath, electric, $27.50, Brushton. Call for rent list. Lando, 331 Fourth ave. Room 504. Court 4487.

BEN AVON DUPLEX.
5 nice, cheerful rooms, janitor service, choice location, $65; May rent free.
FRANK N. YOUNG, AVALON. LINDEN 2780.

WEST END BARGAIN
Move in; brick house, 7 rms., bath, gas, electric, laundry, newly decorated, $45; 6-rm. hse., $38; 8 min. to city. WA. 3553.

MAY rent free, 6 rooms, bath, sun parlor, hardwood floors, range, shades, linoleum; water furnished; near cars, trains, schools; newly decorated. Oakmont 441.

AVALON BRICK HOUSE.
4 rooms, 1st floor, 4 and back 2nd flr., 2 on 3rd.; 1 block to cars, stores, schools; fitted for 2 families; tenants can sublet; also 6 rooms in good location. Linden 5554-R or 0563.

FOR COLORED.
4-room house on Rowley st. Rent very reasonable. Call Grant 5507.

HAZELWOOD—5-room house, bath, electric, newly papered, $32.50. One month free. 331 Fourth ave. Room 504. Court 4487.

FOR SALE OR TO LET.
A real home on Alton st., Beechview. Call Lehigh 7498.

BAUM BLVD., 5214—Large, cheerful, nicely furn. rm.; suit 1 or 2 persons; all conv.; breakfast & din. if des. MO. 4616.

FOR SALE OR TO LET.
A real home on Alton st., Beechview. Call Lehigh 7498.

MODERN 5-room bungalow, 2-car garage; large lot; 163 Chalfont ave. West View 1402-M.

COLORED—2 and 3 rooms, $16; 1st or 2nd fl. 1331 Gibbon st., handy to town.

ASPINWALL, Second st.—Brand new store and 5-r. apt., very mod. Sterling 1362.

PARKDALE AVE., Carrick—5 rms., bath, all modern conveniences. Carrick 1130-R.

$45—House, 5 rms., bath, all conveniences. West View 1050-W.

AVALON—6 rms., bath, furn., mod., handy train, cars, schools; ½ mo. free. LI. 1872.

$30—Lovely 4-rm. apt., private bath, 8 min. to Horne's. Walnut 3553.

SHERIDAN house 6 rms., all conveniences, good condit'n, 324 Minton st. Fed. 2231-R.

FEMSDALE ST., 132—6 rms., bath, laundry; garage; $50. Walnut 2630-R.

WILKINSBURG—1st floor, 5 rms., bath, garden; rent reasonable. Penhurst 0223.

North Side Houses 41

APARTMENTS.
4 rms., bath, Davis ave. dist.........$40
5 rms., bath, Brighton rd.............$55
3 rms., bath, Perrysville ave.........$30
6 rms., bath, Charles, nr. Perry......$50
2 rms., Manhattan st..................$16
3 rms., W. North ave..................$25
3 rms., attic, Hamlin st..............$25
4 rms., bath, Perrysville dist........$30
4 rms., bath, Davis ave. dist.........$55
4 rms., bath, 1st flr. W. North ave....$40
4 rms., bath, Evergreen rd. dist......$32
3 rms., 1st flr., Heppner st..........$19
5 rms., bath, Avalon..................$55
3 rms., attic, Adams st...............$25
HOUSES.
5 rms., bath, Perrysville dist........$40
7 rms., bath, Kirkbride st............$63
8 rms., bath, attic, nr. Perrysville ave. $50
6 rms., toilet, Strauss st............$32
9 rms., bath, Franklin st.............$75
7 rms., bath, Henderson st., for colored; arranged for two families.
J. O'NEIL, Opposite N. S. Postoffice. Fairfax 2141.

REDUCED TO $55.
ONLY ONE LEFT.
5-room house, bath, newly installed furnace, newly papered throughout. Watsonia Blvd., off Perrysville ave. Call Grant 5507. After 6 p. m., call Fairfax 3836.

$50—PERRYSVILLE AVE DIST., 8 rooms, bath, electric, 2 kitchens with hot and cold water. W. W. Elderkin, 152 S. Whitfield st. Hazel 1205 or Montrose 4357.

SUPERIOR AVE.—5-room house, bath, electric, $42.50; 5-room house, bath, electric, $40; Charles st., 6-room house, bath, electric, $30. One month free. Lando, 331 Fourth ave. Room 504. Court 4487.

$75—KENNEDY ave., 6 rms., bath.
$70—Alpine ave., 8 rms., elec.
ALLEGHENY REAL ESTATE CO., 516 Federal st. Fairfax 2100.

Furn. Apts. & Houses 45

Adrian Apartments.
Cor. Melwood and Bayard St. Several choice apartments. Available for May 1st occupancy. Living room, (in-a-door beds), kitchenette, dressing room, bath; also same unit with additional bedroom. Completely furnished, including dishes, towels, linen, silverware, etc. Rentals $75 to $110. Apply Mrs. Morgan, on premises.

Loutellus Apt. Hotel
245 Melwood ave.; 1-2-3-room modern efficient kitchenette apartments; finest in the city; superior service. Schenley 1100.

SQ. HILL WIDOW WILL SHARE 6-ROOM MODERN HOME WITH EMPLOYED COUPLE; REASONABLE RENT; BEAUTIFUL LOCATION. PHONE HAZEL 1089-J.

EL TOWER APARTMENT HOTEL, Munhall road, off Beacon—Beautifully furnished apartments with private and connecting baths; $45 per month and up, hotel service included. Hazel 6800.

PERRYSVILLE AVE.—For 6 months, my apt. of 4 rms., bath, porch, newly furnished and decorated grand piano, oil paintings; $75. Fairfax 2298.

WALNUT ST., 6012—4 completely furn. rooms, private bath 2 beds; including light, heat; monthly $85. Montrose 2728.

KING EDWARD APTS.—Attractively furnished 4-room apt.; adults, Gentiles; reference. MA 0158. May to October.

N. HIGHLAND AVE.—Newly decorated private furnished apt., tile bath; also bed living room. Hiland 9595.

E. E.—Delightful 5-room apt., furn. or unfurn.; reference; adults MA 0261 even.

HOWE ST., 5812—Connecting bedroom, living room, dining alcove, kitchenette, $75.

HOLDEN ST. 5831—Beautifully furnished apts., permanent. Mayflower 2636.

Store Rooms 46

FEDERAL ST. STOREROOM
20x70 ft., active location for any mercantile business.
HENRY W. ARMSTRONG, 16 North Diamond, West, North Side.

STOREROOM, fine location, live town. A. Zanotto, 111 Canal st., Leechburg, Pa.

STOREROOM; good location, 627 Herron ave. Call Hazel 1908.

FOR RENT Business Properties 47

BAUM BLVD. NEAR NEGLEY
Three story fireproof buildings, modern heating plant and elevator, tile floor in showroom, front and rear entrances. One building containing 20,000 square feet; one building containing 10,000 square feet. At reduced rentals.
REED & WILKINS
MONTROSE 4100. 6022 CENTER AVE.

South Hills Houses 42

MT. LEBANON,
$125.
Beautiful new brick houses of 6 rooms, tile bath and sun parlor and 7 rooms, 2 baths and garage. Hot water heat, hardwood throughout. Located in Bower Hill road district. Immediate possession.
REAL ESTATE CO. of PGH. 427 FOURTH AVE. ATLANTIC 9050.

TO LET—SOUTH HILLS.
Beechview ave., 1st fl. dup., 6 r....$65.00
Mississippi ave., bungalow, 6 rms.... 75.00
Suburban ave., house 5 rooms......... 50.00
Potomac Apt., 5 rooms................ 57.50
Illinois ave., house 6 rooms......... 65.00
Espy ave., 1st fl. duplex............ 90.00
ARTHUR WESSEL. 2932 West Liberty Ave., Dormont. 336 Fourth Ave., Magee Bldg.

CARRICK.
New home, 6 rooms, bath, laundry, furnace; only sq. to cars.
GEO. A. JONES & SON, REALTOR. 1515 Carson St. Hemlock 0758.

BEECHVIEW AVE.—Duplex, 6 rooms and bath, one month rent free; coal furnace; paved street. Reduced rental. Near Neeld switch, 4 rms. and sun parlor, hot-water heat, convenient to schools and churches. One month rent free.
ARTHUR WESSEL. 2932 West Liberty Ave., Dormont. 336 Fourth Ave., Magee Bldg.

810 GEARING AVE.
Adjoining McKinley Park, one block from car line; house of 5 rms., bath, laundry, clothes chute, coal furnace, hot water, porch. Call owner, Court 2702. Sunday or evening. Lafayette 2418-J.

$52.50—MODERN HOUSE
5 rooms, bath, best location, near cars, stores, churches, schools, etc.; garage if desired. Call at 2531 Brownsville road. Carrick 1115.

6—ROOMS—6.
Immediate possession, bath, finished attic, coal furnace, one square to cars. Will adjust rent to suit your needs. Call Hemlock 0759.

MT. LEBANON.
4-room apt. in beautiful Mt. Lebanon; equipped in most modern fashion. Call Lehigh 0229 or Lehigh 7090.

Carrick New House, $80.
Six rooms, tile bath and other modern features, near to everything. Call owner, Lehigh 0672.

DORMONT house, 6 rooms, living room type, tile bath, coal furnace, built-in features. Call Owner. Hiland 8359-R.

CARRICK—10 rms., fce., bath, good location, arranged 2 fam., $95 mo. CA. 3684.

MT. WASHINGTON, 139 Ulysses st., 8-rm. house, bath, ldy. Lafayette 4568-R.

BEECHWOOD BLVD.—8 rooms, 2 baths, garage, modern conv., $125. HA. 2105.

BRICK house, 6 rooms, bath, laundry, furnace, $60. Lafayette 0425.

Bellevue, West View 43

BELLEVUE—Four unfurnished rooms, 2nd floor, use of bath, near cars and bus stop; good location. Inquire owner, 111 N. Sprague ave.

6 ROOMS, bath, arranged for 2 families, 065. West View 1081.

Avalon, Ben Avon 44

BEN AVON HOME
Rent $58.00—No. 240 Park avenue; five rooms, bath, electricity; steam heat furnished free by owner.
SAMUEL W. BLACK CO., 503 Farmers Bank Bldg.

BEN AVON—Best location, 5-room duplex, hardwood floors, tile bath, coal furnace, garage; $85 month. Linden 5340-R.

SEVEN rooms, bath, cellar, furnace, laundry, all modern, new fixtures, large yard, suitable for 2 families, privilege to sublet, 2 min. to train or trolley. $70. Call Linden 2424.

BEN AVON—Best location, 7 rooms and reception hall home, large lot, refinished, garage, $85 month. Linden 5340-R.

Business Properties 47

ROOSEVELT SECOND FLOOR SHOPS.
RENT $150. SIZE 15x44.
Show windows, marble stairs and corridors. ENTRANCE, 601 PENN AVE.
Horner Real Estate Co., Roosevelt Hotel Bldg. Atlantic 5087.

BELLEVUE OFFICES—Single or in suites, new suburban building, 534 Lincoln ave. Ideal layout for dentist, doctor, osteopath, chiropractor, photographer, etc.; heat, water and janitor service; liberal concession first year. Suburban Realty Co., 531 Lincoln ave. Linden 4134.

MARKET ST., 20x65, 2nd floor, elevator, reasonable rent. Write N-290, Sun-Tele.

Mfg. Sites & Plants 48

2-STORY factory bldg., 46x90, located in Carrick, Pgh., Pa.; I will remodel to suit tenant; rent reas. Carrick 1948.

Lofts & Warehouses 49

3-Story Fireproof Warehouse, 912 Webster Avenue.
Lot 25x110, office, floor scales, elevator, inside loading platform in rear, concrete and steel beam construction, plenty of light; two blocks from Bigelow blvd.; long term lease is desired. Inquire T. G. Sessa, attorney for owner, 801 Webster ave., or phone Atlantic 9567.

CLASSIFIED ADS ARE AMONG THE GREATEST MONEY-SAVERS KNOWN.

Offices & Desk Room 50

OFFICES AND SHOPS
State Theater Bldg., 335 Fifth ave.
Hacke Bldg., Fifth ave. and Market st.
Loew Bldg., Sixth st. and Penn ave.
Woolworth Bldg., 319 Fifth ave.
Smithfield Bldg., 612 Smithfield st.
E. U. SNAMAN & CO., 335 Fifth Ave. Atlantic 8075-6.

CLARK BUILDING OFFICES.
Company with four offices 20x26', on twentieth floor, moving from city will sublet to reputable tenant, all or any part. Most desirable offices in Pittsburgh at special rate. Atlantic 9024.

A Few Choice Offices,
Commonwealth Bldg.
Available May 1st.
COMMONWEALTH REAL ESTATE CO., Commonwealth Bldg., Fourth Ave.

ATTRACTIVELY furnished private office; stenographer; telephone calls carefully taken in your absence; desk space, or mail address; name in telephone directory. Suite 207, Investment bldg., 239 Fourth ave. Atlantic 5617.

Wanted, To Rent 56

SCHENLEY DIST.—Furn. apt. 3 rms., summer mo. reas. McKeesport 5234.

MENTION THE SUN-TELEGRAPH WHEN ANSWERING ADVERTISEMENTS.

FOR SALE City & Suburban Houses 60

GRANDVIEW PLAN—$8,950; only $500 down; 6-room brick and shingle, semi-bungalow, tile bath, fruit and coal cellar, brass plumbing, hardwood floors, breakfast nook. 106 Secane ave. Laf. 3508.

S. FAYETTE TWP.—5 min walk Bridgeville; brick, 6 rms., bath; over ½ acre; chicken coops; good road; bargain quick sale. Owner, McMurray 22, ring 22.

FOREST HILLS, 340 Avenue F—Modern 6-rm. brick, all conveniences; landscaped lot, 56x115; $9,200. Must sell, leaving city May 1st. Valley 1945-R.

TO SETTLE estate will sacrifice a number of income properties. See Attorney, 409 Plaza Bldg.

PLEASANT Hill brand new brick, 6 rms., all mod, level lot, 35x100, near car line; terms to suit. Walnut 3959.

EVERGREEN RD., North Side, at city line—Modern brick house, lot 81x220. West View, 1365.

MENTION THE SUN-TELEGRAPH WHEN ANSWERING ADVERTISEMENTS.

FOR SALE City & Suburban Houses 60

JOHN F. SWEENY HOMES
$6,850—Dormont; fine home, 7 rooms and bath, cem. cel., laundry, coal furnace; lot 85x100, for garden and chickens.
$2,500—One acre and 4-rm. house, near a city park; gas, elec.; fruit trees; good for garden, chickens; real little farm.
$12,500—So. Hills; 1 acre of garden and lawn with beautiful trees; great 10-rm. mansion, 2 enamel baths, brass plumbing, etc.; laundry; worth $25,000.
1005 DIAMOND BANK BLDG.

MAJESTIC HOME
You can be owner of Fairview, beautiful Dutch colonial 7-room brick tile home, sun parlor, tile bath, elec. refrigeration, elec. range, incinerator, hot water heating; level lot; 3-car garage; excellent neighborhood; location Wm. Penn highway. It's yours. Only $16,500.
KEYSTONE REALTY CO., 906 Wood St. Wilkinsburg, Pa. Penhurst 1523.

WILKINSBURG SNAP.
1317 Coal st., Wilkinsburg, 7 rooms, bath, new coal furnace, Rudd instantaneous heater, 4 separate garages in rear, large yard. This house is arranged for two families. Good buy as investment or home with income. See the house then consult your broker or phone owner, Fisk 0334.

GREAT SCOTT!! LOOK!
EDGEWOOD ACRES; YOU'LL HAVE TO HURRY—to get one of these new modern 6-room brick homes, hardwood floors, tile bath, furnace, stationary tubs; large lot; fine neighborhood; near cars, schools, stores. Only $6,800. Easy terms.
KEYSTONE REALTY CO., 906 Wood St. Wilkinsburg, Pa. Penhurst 1523.

CASH FOR YOUR VACANT
We will accept your lot as down payment on 6-room house, rented at $60 monthly to May 1, 1930; price $8,500; let the tenant pay for the property. 933 Union Trust Bldg. Atlantic 3198.

East End Houses 61

IDEAL SPOT
1201 Denniston Ave.
OPEN FOR INSPECTION.
MOST OUTSTANDING NEW HOME BUILT IN SQUIRREL HILL, AT THE VERY END OF DENNISTON AVE., OVERLOOKING BEECHWOOD BLVD., SURROUNDED BY HUNDREDS OF TREES, NINE ROOMS, 3 BATHS, COLORED TILE, BLACK-AND-GOLD MARBLE MANTEL, CRAFTEX-PAINTED WALLS AND OTHER DECORATIVE FEATURES; 2-CAR GARAGE ATTACHED.
Price Reduced on Account of Lateness of Season,
P. GOODMAN, 5231 FORBES ST. SCHENLEY 1408.

New Sacred Heart Dist.
OUT-OF-TOWN OWNER NEEDS MONEY. Brick, nine rooms, reception hall, large garage, ideal surroundings. Very rarely is such a property offered in any market, at the sacrifice price and easy terms for which you can secure this Nice Home.
Eugene S. Reilly & Co., 430-32 Fourth Ave. Court 5500.

APARTMENT DUPLEX
Eastwood Farms.
New two-story brick, slate roof; two apartments, 6 rooms, bath and garage; electric refrigerators, electric heaters, electric ventilators, enameled ranges, automatically controlled hot-water heat; cost $32,000 to build; will sacrifice; only $7,200 cash required; 10% income as now rented. Inquire owner, Wm. C. Walters.

MURDOCH FARMS
Eight-room brick house, with two baths, on Fair Oaks st.; garage; all modern conveniences; perfect condition. Owner has gone to California and will sacrifice for $21,000. Mortgage and terms can be arranged.
GEORGE BROS., 307 Fourth Ave. Court 3060.

NORTH OF FORBES,
6704 Wilkins Ave.
Open for inspection, attractive new brick, 6-room home, large living room, entrance hall, breakfast room, tile bath, shower; garage; modern in every detail; planned and built by a woman who builds homes, not houses; brass and copper plumbing throughout. For appointment, Mrs. M. Lewis, Schenley 3022.

Jackson Street, E. E.
New modern brick, tile bath, hot water heat, breakfast nook, tile roof; garage; large lot to alley. Best buy in Pittsburgh, $12,750; terms.
Peoples E. E. Real Estate Co., Montrose 4025. Penn & Highland aves.

THIS IS A SACRIFICE
Unique new home in most exclusive section of Squirrel Hill; English type, 7 rooms, 2 baths, green and orchid tile, artistic stone mantel, beautifully decorated. Will sell this $20,000 home for $17,500—only $3,500 cash required. Ready for occupancy. Call Schenley 1408.

Carnegie Place—$14,000
Brick home, living room type, 6 rooms, tile bath, hardwood floors, hot water heat; best residential section of East End.
SAMUEL W. BLACK CO., 503 Farmers Bank Bldg.

BIGGEST Bargain in East End—As an investment or a beautiful home, 11-room house, 2 tile baths, interior finish best that money and careful planning could buy; thoroughly modern; lot 50x170; ideal location. Will sell with all the carefully selected furnishings or without. Inspect, 409 South Pacific ave., then see your broker, or telephone owner, Fisk 0295. A $50,000 buy for a lot less than half.

SQUIRREL HILL—Olympia place, $12,500; modest price in splendid neighborhood; ideal home for family with children; quiet private street; large living room with open fireplace; four bedrooms and bath; sun porch, garage; ample yard with flowers and shrubbery; near bus and street car. Mayflower 1213.

1649 SHADY AVE.
Owner leaving city, will sell high class double house at sacrifice, 8 rooms, bath, studio type living room, 6 rooms, bath; under 2-year lease; large lot; choice neighborhood; dble. garage; nicely decorated; screens; A-1 condition. Hazel 1425.

Sacrifice—Shadyside Dist.
Duplex, 4 rooms, bath, 1st flr., 4 rooms, bath, sun porch, 2nd flr., conveniences; 2 garages; leaving city. Owner, Mayflower 8557.

EAST END SACRIFICE
Owner must sell 10-room house, near Alder and Lehigh st., $500 cash down, balance mortgage; excellent for rooming house. Atlantic 0727.

SQUIRREL HILL—10 rooms, 2 baths, hot water heat, all modern conveniences, 2-car garage. Lot 60x150, near Forbes, new home. Price reasonable. Call owner, Schenley 2156.

EDGERTON AVE.—6-room modern brick dwelling, lot 35x150; excellent neighborhood; near schools and churches; a bargain at $9,500. Noah Realty Co., 1728 Fifth ave.

HAYS ST. BARGAIN.
Eleven-room brick house with 3-car brick garage hot water heat, hardwood floors; must be sold. For appointment call Penhurst 3501.

BROADHEAD ST., 1673—Must sell 6-rm. stucco. bath; mod.; $6,500. HI. 1502-R.

WILL sacrifice 7-room brick house, hot water heat and garage. 1530 Lincoln ave.

LAWRENCEVILLE—9-room house, 2-car brick garage, reasonable. 262 Fisk st.

BEECHWOOD BLVD.—Attractive home, 8 rms., 3 baths; terms. MA. 4030. Apt. 304.

REGENT Square—New 6-rm. brick, h. w. heat, hdwd. flrs., garage. FR. 1313.

CLASSIFIED ADS ARE AMONG THE GREATEST MONEY-SAVERS KNOWN

Lots For Sale 71

"HELLO—Mary? This is Walter. Say, do you know that Raleigh Square will be only seven minutes from downtown Pittsburgh? As you recall, one side of the property faces Brownsville Road and the opposite side opens on Maytide St. That means we will be within a few hundred yards of the new Sawmill Run Boulevard, which will take us to town in seven minutes. Believe me, this new boulevard will boost the value of Raleigh Square property, so we should get in on the ground floor. I'll be over this evening and tell you more about it. "Good bye."

W. A. BODE & CO.
Development Leaders
Lehigh 8300

FOR SALE East End Houses 61

65,000
LOT 150x250 FEET
Brick living room residence, center hall design, hot water heating system, brass plumbing, etc.; four bedrooms, morning room and two baths, second floor, lavatory first floor; housemaid's sink, second floor. Must be seen to be appreciated.
O. R. MINNEMEYER, 918 Farmers Bank Bldg.

WILL sacrifice choice Squirrel Hill property left with me by client; will finance. See Mr. Gloeckner, 409 Plaza Bldg.

North Side Houses 62

$5,500—Rental, $840.
California Ave.—$1,000 Cash.
Two houses, 5 rooms, water, gas, electric, newly papered and painted; A-1 condition and good tenants.
PAGE & LAWLER. COURT 1371.

A SOUND investment; Bidwell st., N. S.; 10-room brick, bath, cement cellar, furnace, sta. tubs; worth seeing; $8,500; can be rented for $100 monthly. Call Pannier, Fairfax 9266, between 9 and 5.

HERE'S A REAL HOME.
Superior ave., 6-room brick and shingle, bath, furnace, cement cellar, space for garage; price $9,000. Call Fairfax 9266. Mr. Pannier between 9 and 5.

ELEVEN-ROOM brick house with 2 baths, furnace, instantaneous water heater; for quick sale, $10,000. Call Linden 5074-R.

BRICK, 6 rms., bath, ldry., furnc., $5,800; pay like rent. LI 1162-M. FA. 1421.

Dormont, Mt. Lebanon 63

$11,500, Mt. Lebanon, $11,500
Bargain beyond comparison, everything finished complete, including 6 rooms, attic, hot water heat, instantaneous water heater, interior decoration, side drive and garage; handy to business section.
SIMMONDS, 400 Washington Rd. Leh. 1017.

DORMONT.
$7,750—Must sell to settle estate. Nine-roomed frame dwelling; arranged for 2 families; with large lot; paved street.
$8,500—One of the best locations in the South Hills, semi-bungalow of 6 r., bath, coal furnace, enclosed porch, wonderful lot. Owner wants to go to California.
ARTHUR WESSEL, 336 Fourth Ave., Magee Bldg. 2932 West Liberty Ave., Dormont.

STONE Mt. Lebanon, $15,500. Six rooms, 2 tile baths, hot water heat, brass plumbing, garage. Only one square off Washington rd. Real bargain. See me at once.
GEO. H. DUNN, 692 Washington rd. Lehigh 7763.

MAY 1ST. POSSESSION
$11,000—New brick, 6 rooms, tile bath, hardwood floors, hot water heat, garage. $1,000 cash; $75 per month. This is cheaper than renting.
ADAMS & SCHWEINSBERG, 670 Wash. rd., Mt. Lebanon. Leh. 0200.

A REAL HOME
Not just a house; on corner lot in Mt. Lebanon, six rooms, tile bath, garage and large porch, near school, stores and transportation; price $11,500. Only $750 down, balance small monthly payments. Write Contractor, G 152, Sun-Telegraph.

CASH FOR YOUR VACANT
We will accept your lot as down payment on 6-room house, rented at $60 monthly to May 1, 1930; price $8,500; let the tenant pay for the property. 933 Union Trust Bldg. Atlantic 3198.

6 ROOMS AND GARAGE
New home on 50-ft. lot in Mt. Lebanon. Tile bath, hardwood floors and latest built-in features. Only $9,750; cash $600, balance small monthly payments. Write owner, J 152, Sun-Telegraph.

$1,000 CASH—$9,250—NEW.
Mt. Lebanon; six rooms, tile bath; newly decorated; level 50-foot lot.
F. J. BREEN, 639 WASHINGTON RD.

Beechview, Brookline 64

BIG BARGAIN,
$6,900.
BEECHVIEW.
Extra good 7-room solid brick house; near cars and stores; slate roof, cement cellar, hot air furnace, fully weatherstripped. Owner already out. Selling at big sacrifice.
REAL ESTATE CO. of PGH. 427 FOURTH AVE. ATLANTIC 9050.

"BROOKLINE."
New 5-room frame, bath, h. w. floors, fce., cement cellar. Price $6,500; $1,000 down. Call Mr. Kappeler, Fairfax 9266 between 9 and 5.

BROOKLINE BARGAIN.
Brick and shingle, reception hall type, 6 rooms, bath, finished attic, hot water heat, well built; slight repairs necessary; a real bargain. Library 45, ring 4.

BEECHVIEW, Fallowfield ave. — 5-room modern brick bungalow, unfinished 2d floor; price $5,800; terms. Noah Realty Co., 1728 Fifth ave.

BROOKLINE, $5,300—Modern 5-rm. home; bath, coal furnace; nice level lot; very easy terms. Owner, Lehigh 0175-J.

NEW 6-rm. brick home & garage, bargain at $8,000; $1,000 down, bal. like rent. A. J. Strimel, 814 Brookline blvd. LE. 1472.

Carrick, Overbrook 65

TERMS—Modern 6-rm. brk. home, hdwd. floors, tile bath, shower, asbestos roof, cement porches, fruit-coal cellars, 2-car garage. Owner, Carrick 1666-R.

NEW brick and tile 6-rm., bath, strictly modern, $7,500; terms. Carrick 1948.

FOR the home you want, J. W. Stubenbort, 2510 Library rd. Carrick 3684.

CARRICK—Mod. 7 rms., h. w. floors, garage; trade E. E. or cash. Carrick 2878.

MENTION THE SUN-TELEGRAPH WHEN ANSWERING ADVERTISEMENTS.

Knoxville, Brentwood 66

BRENTWOOD—Modern, 6 rooms, bath, attic; excellent location; $7,600. Owner, Carrick 1631.

Crafton, Ingram 67

NEW HOME—$9,500.
Crafton; brick and shingle, 6 rooms, tile bath, finished room on 3d floor, h. w. floors throughout, cement porch, level lot; very desirable location; immediate possession.
Adams & Schweinsberg, 11 Crafton Ave., Crafton. Walnut 2800.

$13,000, Sacrifice, $13,000.
Buff brick duplex, 6 rooms, bath each apt., 2 new furnaces, nice terrace, concrete walks, garages; one of the best corner locations in Crafton; near schools, churches; 2 blocks to cars and train; 15 minutes to city. Owner, Carnegie 300.

Sale or Exchange 73

11 CITY lots for mortgaged property. Movie theater, high class; take property. 250 farm, close Pgh., for property. ½ acres, Crystal Beach, South Hills. HUMPHREY, 506 Lyceum Bldg., Pgh.

FOR SALE Bellevue, West View, Avalon, Ben Avon 68

BEN AVON
Modern new dwelling, 6 rooms; garage; honestly built; very good street, near schools, cars and train; really worth the price. $13,500.
GEORGE BROS., 307 Fourth Ave. Court 3060.

BELLEVUE SACRIFICE
Lincoln ave.—A wonderful home, beautiful grounds, suitable for professional purpose, moderately priced and an unquestionable value; invite your personal interview.
C. W. CLARK, "Realtor," LINDEN 1385. 230 LINCOLN AVE., BELLEVUE.

$7,700—$1,200 cash, $58.50 per mo. buys dwelling of 9 rooms and bath; arranged for two families; coal furnace, weather-stripped; a home with an income. F. H. & F. W. THOMPSON, REALTORS, Bellevue. Linden 1448; Evenings 0718.

BELLEVUE—New modern home, hot water heat, 6 rooms, colored tile bath with shower; priced $10,500 for quick sale. Phone Linden 1385.

WEST VIEW brick, 6 rooms, bath, garage, paved st., $8,500; $500 cash, $60 per mo. New brick, 6 rooms, large lot, on Perry Highway, $9,000; $1,000 cash, $65 per mo. Frame, 5 rooms, bath, large lot, $5,500. D. M. SIMON. West View 1081.

BEN AVON, Church ave.—2 new brick houses, 6 rooms, tile baths, hardwood throughout; garages for each house. Open for inspection Sunday p. m. and evenings. Owner, Linden 0690, or see your broker.

BELLEVUE BARGAIN.
Owner leaving city; 6-rm. brick and clapboard home; modern, screened, weather-stripped; $8,500; cost $9,500. LI. 4707-J.

BELLEVUE—6 rooms, bath, furnace, garage. Price $8,000. Write M 197, Sun-Telegraph.

Lots For Sale 71

KNOXVILLE LOT,
$2,500.
118 ft. on Knox Ave.
Triangular lot, fronting on two streets; good for duplex or dwelling.
PAGE & LAWLER. COURT 1371.

$520—50x120—$520
For my well located Mt. Lebanon lot, on new 50-ft. drive, near school, stores and transportation. Only $50 down and $15 per month. Write owner, H 152, Sun-Telegraph.

SHADY AVE.—Cor. lot, 50x116; south end, nr. blvd.; $3,500; terms. Hiland 4683-J.

EVERGREEN ACRES—Harmony rt., Babcock blvd., nr. city, $500 up. Hi. 4683-J.

MT. LEBANON—Hazel ave. 75x125, $2,500. Paved. Geo. H. Dunn. LE. 7763.

MENTION THE SUN-TELEGRAPH WHEN ANSWERING ADVERTISEMENTS.

Sale Farms—Acreage 72

FARM—30 acres, 25 miles out, buildings, orchard, timber, large stream, ¼ mile cement road. On trolley, good for poultry, truck or camp site. ALLEGHENY REAL ESTATE CO., 516 Federal st., N. S. Fairfax 2100.

WM. PENN HIGHWAY FARM BARGAIN. 80 acres, lies slightly rolling, best spring water in state, good buildings, 1 mile frontage on cement road, $5,500, to settle estate. F. M. Weston, 1013 Wood st., Wilkinsburg, Pa.

5-ACRE farm and 4-room cottage, Verona; fruit trees, barn, electric, phone, water. Oakmont 1327-W.

Wanted, Real Estate 80

YOU CAN SELL
Or rent your property through our aggressive methods. Our plan gets results. Call Penhurst 1523.
KEYSTONE REALTY CO., 906 Wood St., Wilkinsburg, Pa.

Mortgage Loans 81

For Mortgage Money. Trust Funds.
Large or small amounts.
No Commission Charged. Prompt Settlements.
See COMMONWEALTH REAL ESTATE CO., Commonwealth Bldg., Fourth Ave.

MORTGAGE LOANS.
Of any kind—first second, straight or monthly payment; combine first and second in one monthly payment mortgage; will loan 70 to 80 per cent if property is well located. Let us solve your mortgage problem. Reasonable charges.
LAWTON REAL EST. CO., 436 Diamond St. Court 1348.

Second Mortgages—$300 to $25,000
Monthly payments on $300 is $13; on $500, monthly payment is $14; on $1000, monthly payment is $29, payment includes the principal, interest, etc.; pay taxes, repairs or debts with loan, repayable on easy budget plan . . 1 to 5 year term.
BANKERS MORTGAGE CORP. 230 Fifth Ave. Suite 700 ATlantic 6160

BUILDING AND LOAN.
Large Association with $4,500,000 assets has mortgage money for all types of properties anywhere in Allegheny County. Will lend up to $50,000 on any one property. Money ready. No appraisal charge. 6% interest. Easy monthly payments. Write for information. Box 155, Oakland.

Second Mortgages $300 to $10,000
Private party; monthly payment on $1,000 is $25; no advance charge; liberal appraisal; immediate settlement; low expense.
S.D.CANTELOU · Phone Atlantic 4195
905 Law & Finance Bldg., 429 Fourth Av.

MONEY READY
SECOND MORTGAGES
Quick Action--Low Rates--Liberal Appraisal
FRANK J. SHERMER, 1403 Park Bldg. AT. 1305.

BUILDING AND LOAN
Always Ready Money FOR MORTGAGES.
No Initial Expense.
813 UNION TRUST BUILDING. ATLANTIC 4201.

5% Money Ready—Any Amount 6%
First Mortgages
On Dwellings—Apartments—Business Properties
BANKERS MORTGAGE CORP. 230 Fifth Ave. Suite 700. Atlantic 6160

PAY OFF FIRST AND SECOND MORTGAGES. Consolidate existing mortgages, 75% of valuation loaned on desirable properties anywhere. No advance fees. Treasurer, Box 466, Pittsburgh.

BUILDING loan money, 1st and 2nd mortgages as high as 75%, anywhere in Allegheny County. Federal 0657.

NO charge if loan not granted; bring deed J. H. Aronson Co., 450 4th ave. CO. 2582

FIRST and second mortgages placed quickly and insured. Call Franklin 4065.

Miscellaneous 85

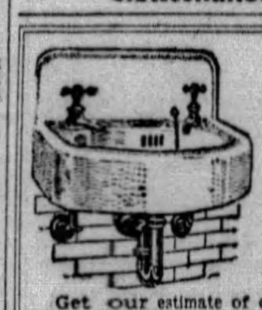

$14.70
Complete With Trimmings.
Size 18x21 in.
MONTHLY PAYMENTS IF DESIRED.
Get our estimate of cost on your Plumbing requirements.
MANUFACTURERS' DISTRIBUTING CO., 325-27 Penn Ave., Dept. 731, Pittsburgh.

PAINTS! WALL PAPER! SHINGLES! ROLL ROOFING!
BUY DIRECT FROM FACTORY DISTRIBUTOR below wholesale any quantity. Wholesale, Retail. Save up to 50%. Quality first class goods only. Pure linseed oil 75c gal. bbls. Less than bbls., 85c gal. Prepared paints 90c gal. up. Varnishes, Stains, Grounds, $1.50 gal. up. Shellacs, Enamels, $2.50 gal. up. Carloads new wall paper, 3c roll up. Roll Roofing, 90c roll up. Shingles, $3.50 square up. Brushes, ladders, building paper. Mail, phone orders filled. See or write us first before you buy at any price. PITTSBURGH JOBBING CO., 2139 Fifth ave. Grant 7936 & 335 Water st. Court 9169.

CLEARANCE SALE.
Radios and victrolas, table and cabinet models; some brand new; real bargains. Battery set as low as $7.95. Electric set cabinet models as low as $79.50. Victrolas $10. Victor records, 3 for $1. Open every evening. GEO. S. HARDS CO., 1430 Potomac ave., Dormont.

ROOFING, 90c and $1.25. Plaster board 2½c. Shingles, $3.50. Asphalt coating, 35c per gal. Atlantic 7430, rear 2236 Center ave.

COMPLETE bed camping outfit for auto, airship propeller, miscellaneous furniture. Lehigh 6187-R.

Bottles—We buy sell. Pgh. Bottle Co. 6011 Broad st. MO. 9201.

WE BUY AND SELL EVERYTHING. STAR JOBBING CO., 112 MARKET ST.

SAFES and Refrigerators—Buy direct, save commissions. 14 E. Lacock st., N. S.

CLASSIFIED ADS ARE AMONG THE GREATEST MONEY-SAVERS KNOWN

Household Goods 86

$225 Three-Piece Mohair Suite..$125.00
100% mohair, all web bottom, no tow.
$160 Walnut bedroom suite......$85.00
$ 28 Four-poster bed, walnut.....$18.00
$ 25 Daybed with mattress.......$16.50
$ 15 Felt mattress..............$ 8.50
$ 15 Double deck coil spring.....$ 8.50
All new and perfect.
DAVID R. GRAFTON, 4085 4th Floor. Jenkins Arcade.

$29.50 FOR THE FAMOUS CRYSTAL ALL STEEL REFRIGERATOR.
Famous of East Liberty, 6308 FRANKSTOWN AVE.

$275 THREE-PIECE LIVING ROOM SUITE $88
Also bedroom and dining room suite, stoves, ranges, mattresses and springs, to quick cash buyers. FREE DELIVERY. Donaldson Storage Bldg., 1012 Western ave., North Side. A Mile from High Prices. Open till 10 p. m.

WASHING MACHINES
$45 and up. All A-1 condition. These machines include floor samples and demonstrators. For sale at Modern Appliance Co., 105 Ferry street.

FOR SALE—Old Style Secretary, or chest of drawers, all hand made, over 100 years old and two feather beds. See or call Mrs. Carl J. Anderson at 300 Fourteenth ave., New Brighton, Pa. Phone 1503-R, New Brighton.

$300 MOHAIR SUITE, $129
Also new perfect walnut bedroom, dining room and other living room suites; at wonderful bargain. R. R. Storage, 324 Liberty ave.; free delivery.

$1.00 For unfinished bow back chairs.
Famous of East Liberty, 6308 FRANKSTOWN AVE.

WHITE ICE CHEST, living room suite, breakfast set, miscellaneous furniture; evenings; Hazel 4268.

OVERSTUFFED tapestry davenport, fireside chair and slip covers, good condition. 109 Lincoln ave., Bellevue.

BEAUTIFUL dining room suite, Italian Renaissance, like new; cost $465; sacrifice at $175. Fairfax 8364.

COMBINATION gas and coal range, very good condition. Very reasonable. Linden 9459-R.

BUFFET, small cretonne chair, kitchen table, oak table, typewriter. Lehigh 0197-J.

AUTOMOBILE suit case, trunks, lamps, linens, furn., exc. cond. Hazel 1647.

PIANO—Baby grand, $350; bungalow furnishings. 202 Earlham st., Crafton Hts.

DINING room suite, 10 pieces; leaving city, will sacrifice. Hazel 2713.

CHAIR and davenport, tapestry, $35; library table, $8. Lehigh 6552-W.

BABY buggy, brassinette, stroller, play pans, cheap. Lehigh 8287-W.

1 BRASS BED, victrola, porch and kitchen furniture. Carrick 3249-W.

DINING ROOM buffet and player piano. Hazel 1269, 1460 Shady ave.

BUFFET, table, 5 chairs, good condition, $35. Hazel 1959-R.

CLASSIFIED ADS ARE AMONG THE GREATEST MONEY-SAVERS KNOWN

Musical Instruments 87

PIANO tuning and repairing, reliable, reas. Mr. Hodil, Atlantic 4319 or Cedar 1917

PIANOS tuned, cleaned, polished for $2.00 on order this week. R. Long, HI. 9501.

GRANDS and upright pianos in storage. Cheap. Storage house, 333 Third ave.

MENTION THE SUN-TELEGRAPH WHEN ANSWERING ADVERTISEMENTS.

Radio & Equipment 88

MONTH old Bosch, all electric; sacrifice for $50. Churchill 0968.

RADIOLAS, semi-portable; just overhauled, $25. Schenley 4140.

NEW PHILCO RADIO, CHEAP. LAFAYETTE 4262.

MENTION THE SUN-TELEGRAPH WHEN ANSWERING ADVERTISEMENTS.

Office & Store Equipm't 89

CHAIRS, tables, flat desks, files, underwriters' safes, other safes, bookcases, etc. 306 Republic Bldg. Fairfax 1500.

BUILDING comes down, must sell large stock of store fixtures at sacrifice prices. 1114 Penn ave.

DALTON adding machine, good condition; a real bargain. Oakdale 218-R.

UP-TO-DATE butcher fixtures at a bargain. Lehigh 7736-J.

MENTION THE SUN-TELEGRAPH WHEN ANSWERING ADVERTISEMENTS.

Miscellaneous Wanted 93

WANT to buy diamond ring about 2½ to 3 karats; price must be reasonable. Call Atlantic 8277.

Loans on Automobiles 84

Need Money ON YOUR AUTOMOBILE?
Your title can be used to obtain funds for any purposes. YOU CONTINUE TO USE THE CAR. Small unpaid balances paid off or re-financed. ANY AMOUNT UP TO $1,000.
INTEREST AT 6% on unpaid balances.
Call, write, phone Atlantic 6025
Pgh. Finance Corp.
504 American Bank Building. Grant St. at Sixth Ave.

MENTION THE SUN-TELEGRAPH WHEN ANSWERING ADVERTISEMENTS.

Loans Up To $300 82

2½% LOANS
You save One Per Cent a Month by borrowing from HOUSEHOLD
HERE IS THE COST:
ON LOANS PAYABLE IN 20 EQUAL MONTHLY PAYMENTS.

Amount of Loan	Average Monthly Cost
$100	1.32
$200	2.63
$300	3.94

Other amounts $50 to $300 at same rate.
Loans may be paid in full at any time, and you will only be charged for the actual time you keep the money. You get the full amount in cash; no deductions of any kind.
NO ENDORSERS. NO EMBARRASSING INQUIRIES.
Household Finance Corporation
ROOM 505 ARROTT BLDG. N. W. Cor. Fourth and Wood St. Court 2890.
1601 FIRST NAT'L BANK BLDG. 511 Wood St. Atlantic 1198.
315 PARK BUILDING, Cor. 5th Ave. and Smithfield St. Atlantic 0735.

LOANS UP TO 300 DOLLARS ON YOUR NOTE
At lawful interest. NO FEES No deduction. PERSONS owning furniture, real estate or with salaried position accommodated, 24-hour service. Repayment arranged to suit borrower's requirements. A quick, dignified and confidential assistance. Our methods cheerfully explained. If you cannot call in person, write or telephone and our representative will see you.
Our Business Makes Friends
INTERSTATE COLLATERAL LOAN CO.
200 ARROTT BLDG.
COR. FOURTH & WOOD ST. TELEPHONE COURT 3256.

Do You Need Money?
GET IT FROM US At 2½% Per Month
ASK ABOUT OUR BONUS PLAN
Family loans, absolute privacy. Prompt and courteous service. Up to $300. No extra charges.
OWNED AND OPERATED BY PITTSBURGH PEOPLE.
ECONOMY FINANCE CORPORATION,
208 Clark Bldg., 2nd Floor, 7th & Liberty. AT. 0546-7.

BORROW FROM US
Transactions Private
Loans on Furniture up to $300.
Peoples Loan Co.
814 Empire Building, LIBERTY AVE. & STANWIX ST
Tele. Atlantic 3574.

LOANS
To Those Who Need $10 to $300
On Furniture or Note
Payments of 20 Months or Less. Call, Write or Phone
Conservative Credit System
604 LAW & FINANCE BLDG. 429 Fourth Ave. Atlantic 7026.

Come to Us for Money
QUICKEST SERVICE IN THE CITY. LOANS MADE ANYWHERE.
$10 to $300; cost fixed by law; easy monthly repayments, no fees or extra charges; strict privacy.
PHONE Atlantic 4-8-9-4.
AMERICAN LOAN CO.,
Room 515 Pittsburgh Life Building, Sixth St. and Liberty Ave.; open 8:30 to 5. Saturday 8:30 to 1.

Loans on Jewelry 83

We can help while storing FURS
Thousands avail themselves of this service yearly. They borrow money while getting the benefit of our fur storage facilities. Special low rates include storage.
6% Yearly Interest on DIAMONDS, JEWELRY, WATCHES, LISTED STOCKS, LISTED BONDS, FURS, SILVER
½% per month to 2½% storage. Yearly loans with renewals or monthly repayments. Furs—special rates. Modern Bank-like methods. Ladies especially, appreciate our courteous service.
JOS. DeROY & SONS
DiamondLoan Association
(10 Loan Companies Combined)
311 Smithfield St. Entire Building
Opposite Postoffice Use Elevators
Original Location ¾ Century

LOANS AS LOW AS 1%
ON DIAMONDS
WATCHES, JEWELRY STOCKS AND BONDS.
We also loan at low rates on SILVERWARE, CAMERAS, GUNS, FURS, TOOLS TRANSIT, MUSICAL INSTRUMENTS
Old Gold, Silver and Platinum Bought.
GALLINGER'S, 929 LIBERTY AVE.
Phone Atlantic 5207. Established 1854.

You Can Get Money At a New Low Rate
DIAMONDS, WATCHES, JEWELRY OR LISTED STOCKS AND BONDS.
Absolute Privacy. No Store Connected. Monthly paym'ts. Unlimited Renewals.
ECONOMY FINANCE CORPORATION,
208 CLARK BLDG., 2ND FLOOR, 7TH & LIBERTY—ATLANTIC 0546-1.

WRITE A SELLING AD TO BRING REPLIES
The suggestions offered below are made to help Sun-Telegraph advertisers get best results from their farm ads.
Describe what you have to sell so clearly and completely that your ad will receive prompt action.
Do not defeat a sale with meaningless abbreviations that readers do not understand. Good copy in The Sun-Tele will make the sale.

CLEAN-UP · PAINT-UP

Firms Listed Below Represent Dependable Pittsburgh Craftsmen and Merchants, Who Will Competently Handle Your Spring Renovating and Repairing.

Awnings
G. A. POERCHKE, American & Balph ave., Bellevue. LI. 2259. "Awnings make the home complete."

Carpenters
CARPENTER and painting work of all descriptions. Fairfax 6360.

Cleaners and Dyers
MORGAN DYE WORKS
Quality Work at a Reasonable Price. TELEPHONE LINDEN 6400.

WINDOW SHADES
Cleaned like new. Acme proc. MO. 9194.

Cleaning, Repairing and Storage of Furs
THOMAS DEFAZIO—Expert tailor and furrier. All fur work; reasonable. 8 W. Robinson st., North Side. Cedar 9776.

Garage Builders
PITTSBURGH'S LEADING GARAGE BUILDER. BLOCK OR BRICK. H. REINHART. MONTROSE 4400.

GENERAL CONTRACTOR—Garage building; work guaranteed. Hiland 8451.

Hardware
SAMUEL M'KNIGHT HARDWARE CO., 255 Federal st., 559 Lincoln ave. FA. 0195.

Whitewashing
"WHITE WASHING." William Jackson. Grant 1316.

Umbrellas Repaired
LARGEST and most select shop in Pittsburgh. Sam's Umbrella Shop. 635 Penn av.

Roofing and Tinning
ESTIMATES CHEERFULLY FURNISHED Roofing, tinning, shingling and furnace work. Lincoln Roofing. Hiland 5524.

Wiring, Repairing, Supplies
WIRING—Eight outlets and fixtures, $65; inspection guaranteed. Cedar 1766-J.

ELECTRIC sockets and fixtures installed, $1, rewiring. Grant 0343 evenings.

Wall Paper Cleaning
WALL paper cleaning, wall washing and whitewashing. Call Mayflower 9866.

Exterminating
ALL Insects, Rats and Mice thoroughly exterminated. All work guaranteed. 30 years experience. J. Albert Odell, Mgr. METROPOLITAN EXTERMINATING CO., 208 Grant St. Court 2076.

MOTH, Roaches, bedbugs, rats, mice, completely exterminated. All work guaranteed. 25 years of practical work. KEYSTONE DISINFECTING CO., 104 West Erie St. Linden 9318.

Weather Stripping
METAL weather-stripping, screens; thousands of satisfied customers. Call us for comfort. Jos. J. Graciano, Franklin 10411.

Carpet Cleaning
$4.00—Special 9x12 rugs dry cleaned and scoured. Call-delivered. Cedar 0791-R.

Excavating
EXCAVATING brick and cement; also landscaping; A-1 work. Fairfax 9019.

Storage
SHANAHAN FIREPROOF STORAGE WAREHOUSES
For Household Goods, Furniture Moving.
3460 Fifth Ave.—7535 Penn Ave.
Telephone May. 7800.

Wall Paper
LARGEST selection; lowest prices; the best designs and colorings are here. G. J. HATCH & CO., Next Kenyon Theater, 821 Federal st., N. S.

Nurseries
Valley Heights Nursery
HULTON ROAD. OAKMONT 1216-M. Plans suggest planting. Graduate landscape architect at your service.

ALLWOOD NURSERY for all landscape supplies, trees and shrubbery, evergreens and rhododendrons; low as the market price. Call at once Hiland 3527.

Windows & Housecleaning
HOUSECLEANING in all branches by experienced man. Brandywine 0839-J.

I DO ALL kinds of odd jobs around the house. Grant 7766-R. J. W.

Laundries
A. & P. Hand Laundries.
Watch your neighborhood for this unexcelled Bachelor service. 10 East Lacock st., 1004 Wylie Ave.

Painters, Painters' Supplies
PAINTING, decorating, wall paper cleaning, wall washing, wall paper removed, day or contract; estimates given. WA. 0296.

PAINTER—Colored interior work. Guaranteed. Reasonable. Hiland 1971-J.

PAINTING, plastering, wall washing; colored; guaranteed. Grant 2053-R.

WHEELER'S PAINTS AND VARNISH
115 WEST OHIO ST., N. S.

PAINTING—Paperhanging, carpenter work; Sanitas a specialty. Fisk 0619 after 6 p. m.

Spray Painting
CLEAN-UP your old furniture; sun parlor and porch furniture a specialty; estimates cheerfully furnished. 119 Ninth st. Atlantic 5156.

Repairing, Cleaning Ranges and Furnaces
ALL makes of furnaces repaired and cleaned by vacuum system in sanitary and efficient manner. Phone 2668 Fed. Ingold & Ingold, Inc., 275 Corliss St.

MODERN Cooking Ranges sold, repairing any make range or furnace. THE GRAFF COMPANY, 945 Liberty Ave. Telephone 3989.

Paper Hangers
Altering, repairing, painting, contracting of any kind. Paperhanging my specialty. Special for April. Phone the "Hustler," Atlantic 8540.

Re-Shingling
Reshingle Your Home
Reshingle your home the Universal way. It's easy and the cost is low. Estimates furnished; 10 per cent down. Give us a call.
Universal Heating & Supply Co.
601 STANDARD LIFE BLDG. COURT 2189.

SAVE PAINTING—Reside your house with asbestos or wood shingles, estimates free, terms or cash. Ingold's, 275 Corliss st. Federal 2668.

Machinery & Tools 91

LEADING BOILER, TANK AND STACK MFRS.
100-Bbl. Oil Tanks. Pressing Mach Boilers
50 " Vertical Tub Boilers
Oil and Air " 8 " " "
Large Gasoline 10 " " "
Grate bars Stacks 18 " " "
REPAIR WORK.
23d ST., PGH. MUNROE GRANT 6600.

75 H. P. two-drum electric hoist.
36 gauge, gasoline locomotive.
40-36" gauge, low vein mine cars.
Marion Coal Crusher
30 tons 25-foot rail.
20 tons 16-foot rail.
F. J. DESRIELLES, Houtzdale, Pa.

10'x NO. 14 GAUGE SQUARING SHEAR.
RELIANCE MACHINE SALES CO.
1407 BRIGHTON RD. FAIRFAX 7352

MENTION THE SUN-TELEGRAPH WHEN ANSWERING ADVERTISEMENTS.

Wearing Apparel 90

COATS, suit dress, new and slightly worn, at lowest prices to close. Franklin 3498.

FUR SCARF A BARGAIN. FRANKLIN 1241-W.

COAT, black satin, tailored suit and dresses, size 18-38. Penhurst 8863-M.

HUDSON SEAL COAT; full length; good condition; a bargain. Carnegie 775.

TUXEDO—Practically new, 36, new, worn a few times; sacrifice. Fairfax 8364.

SPRING coat, suit, afternoon and evening dresses; (18); sacrifice. Linden 0423.

PAIR diamond cuff links; perfect stones. Sacrifice at $50. Franklin 9213-W.

MENTION THE SUN-TELEGRAPH WHEN ANSWERING ADVERTISEMENTS.

Automobiles For Sale 94

1925 BUICK COACH.
Thoroughly reconditioned, paint and upholstery clean as new, fully equipped with bumpers, spare tire, heater, etc. Real family car; small monthly payments. We invite your inspection. Carnegie 1340. H. F. McHugh.

LATE 1927 Buick Master 6, 5-passenger sedan; this car looks and runs like new in all respects; 4 brand new tires, 2 good spares; bargain; $745; trade and terms. Hudson Garage, 338 Chestnut st., Sewickley, Pa. Phone Sewickley 1275.

BUICK 1925 Coach, just the car you have been looking for; good tires, paint and upholstery; fine mechanical condition; extras; $395. M'KINLEY-GREGG AUTO CO., 447 N. Craig st. Mayflower 6042.

BUICK ROADSTER, $150. 2 spare tires. 4612 Forbes st. Schenley 0504.

BUICK Victoria Coupe, 4-pass.; powerful and in splendid condition; terms. McKinley-Gregg Auto Co., 447 North Craig st. Mayflower 6042.

CADILLAC 1926 custom built seven passenger sedan, $1200.
McALISTER BROTHERS,
Used Car Dept.,
5865 Baum Blvd.

CHANDLER COUPE.
1927 Standard 6, like new, good tires, $395. Frank D. Saupp, Inc., 5920 Penn ave Hiland 3539.

1928 CHEVROLET COACH.
Mechanically as good as new, tires are A-1, finish first class, VV windshield wiper, AC oil filter, etc. Has spare tire, bumpers, radiator, ornament and other extras; down payment only $150 down, balance in 12 months. Carnegie 1340. H. F. McHugh.

CHEVROLET CABRIOLET—1927; a beautiful sporty cab with rumble seat, fine paint, new tires, mechanically good; this is a genuine bargain; $325.
B. F. STOUT.
5710 Penn ave. MO. 1700-1704.

CHEV. COACH, Late 1927, fully equipped, in the best mechanical condition. Looks like the car you would like to own; $120 down, balance easy payments. Call Mr. Wilkinson, Ma. 1293.

CHEVROLET—1928 sedan; this car perfect in every way; low mileage; $500, terms. Cochran Chevrolet, 428 Penn ave. Wilkinsburg. Franklin 0563.

CHEVROLET—1928 sedan; this car perfect in every way; low mileage; $500, terms. Cochran Chevrolet, 428 Penn ave., Wilkinsburg. Franklin 0563.

CHREVOLET SEDAN—1927, beautiful paint, motor thoroughly overhauled; it cannot be beat for $345.
B. F. STOUT.
5710 Penn ave. MO 1700-1704.

CHEV. CABRIOLET, Late 1927 Sport Model with rumble seat, just been reduced and checked through the shop, looks as good as new, $140 down, balance easy G. M. A. C. payments. Murdoch Chev. Co., 3440 Forbes st. MA. 1291.

CHEVROLET—1927 cabriolet; must be seen to be appreciated; price $325. Cochran Chevrolet, 428 Penn ave., Wilkinsburg. Franklin 0563.

1926 CHEVROLET COUPE.
Good running condition, $185; terms. Jones Motor, 1317 Carson st., S. S. Hemlock 0986.

CHEVROLET 1928 coupe, very good looking; like new throughout, only $160 down, bal. monthly. Sprague, LA 5100.

CHEVROLET—1926 sedan, good tires and mechanically O. K. Cochran Chevrolet, 427 Penn ave., Wilkinsburg. FR. 0563.

1928 Chevrolet 2-Door Sedan.
A-1; $150 down, balance monthly. Jones Motor, 1317 Carson st., S. S. Hemlock 0986.

CHEVROLET 1927 coupe, fully equipped; 5 good tires; perfect condition; $130 down. Call Sprague, Lafayette 5100.

CHEVROLET 1927 coach, good condition, 6 new tires, $250. Hemlock 1851-J.

CHEV 1926 coach, good tires, new paint, bumpers, $80 down. Sprague, LA 5100.

CHRYSLER 60 ROADSTER.
'27, in first-class condition, good tires; terms, $575. Frank D. Saupp, Inc. 5920 Penn ave. Hiland 3539.

CHRYSLER Sedan, series 80, 5-pass.; good tires; appearance and motor like new; lots of power and pep; price reasonable. 447 North Craig st. Mayflower 6042.

CHRYSLER ROADSTER.
1928 Imperial 80, driven 3100 miles, perfect condition. A real sporty car. Big saving. Automobile Finance Co., 5526 Penn ave.

Dodge Victory 6 Coupe.
1928 model, in best condition $750 terms or trade. Frank D. Saupp Inc. 5920 Penn ave. Hiland 3539.

DODGE business sedan—1925; car in perfect condition throughout; good tires and paint; bargain; $275.
B. F. STOUT.
5710 Penn ave. MO. 1700-1704.

DODGE SEDAN 1927, good mechanical condition and very good tires; $150 down, balance easy G. M. A. C. payments. Call Mr. Millward, Ma. 1292.

DODGE coupe, 1927 model, very good, $375, terms. 1009 Main st., Sharpsburg. Sterling 1990.

DODGE Sedan, 1927, new tires, A-1 shape, $295. 545 Braddock ave. Brandywine 0706.

DODGE '28 Sr. 6 sed., new Generals, looks like new, $975. Erny, 2010 W. Liberty ave.

DODGE 1925 sedan, fully equipped; bargain; $175. Suburban Motor. LA 2986.

1928 DURANT 55 COUPE.
A-1; $150 down, balance monthly. Jones Motor, 1317 Carson st., S. S. Hemlock 0986.

1928 DURANT 4 SEDAN.
2-door, $125 down, balance monthly. Jones Motor, 1317 Carson st., S. S. Hemlock 0986.

ESSEX COACH.
Late 1927 model, blue, cylinders rebored, new pistons and pins. As good as new. A buy at $350. Terms. Automobile Finance Co., 5526 Penn ave. Montrose 7600.

FORD Model T Coupes—Real good. 4612 Forbes st. Schenley 0504.

FORDS
50 to select from. All models for all purposes. Trucks and pleasure cars.
5906 PENN AVE. MONTROSE 9401.

2 FORD Model A Standard Coupes—4612 Forbes st. Schenley 0504.

FORD 2-door Sedan—1926 model; good running condition; $150. C. E. Moody Motor, 519 Water st. Court 0456.

FORD Model A Sedan—Like new. 4612 Forbes st. Schenley 0504.

FRANKLIN Sport Sedan, series 11, green duco finish; good tires and upholstering; air-cooled motor that has been thoroughly reconditioned in every detail; the best value offered on the Used Car Market today. M'KINLEY-GREGG AUTO CO., 447 North Craig st. Mayflower 6042.

FRANKLIN Sedan, series 11-A; run very little; 5-pass.; good tires and paint; price $850; terms. FRANKLIN CO., 447 North Craig st. Mayflower 6042.

HUDSON SEDAN.
1926 7 pass., perfect condition, 2-carburetors, 5 good tires; bargain, terms. Cunningham Motors, 828 Penn ave., Wilkinsburg. Franklin 10564, or Franklin 5196-J.

HUDSON COACH—1924, the price on this car has been cut in half. Very good in every respect; $175.
B. F. STOUT.
5710 Penn ave. MO. 1700-1704.

HUPMOBILE SEDAN.
1927, 5-pass., 6-cyl., excellent mechanical condition; good tires, refinished and renickled. Price very reasonable, terms. Cunningham Motor, 828 Penn ave., Wilkinsburg. Franklin 10564 or Franklin 5196-J.

HUPMOBILE 1927 Sedan, straight 8-cyl. model; fully equipped; good tires; car run but 12,000 miles and like new in every respect; real value at a special price. McKinley-Gregg Auto Co., 447 North Craig st. Mayflower 6042.

1929 HUPMOBILE, 4-pass., 6-cyl. Coupe, fully equipped, never driven. Liberal discount. Terms or trade. Frank W. Brown, 811 Penn ave. Wilkinsburg. Franklin 10509.

Hupmobile 1926 Sedan.
5-pass., 6 cyl., good condition throughout; bargain at $400, terms. Cunningham Motor, 828 Penn ave., Wilkinsburg. Franklin 10564 or Franklin 5196-J.

SPECIALS FOR WEDNESDAY
AT PENNSYLVANIA'S LARGEST TRADED CAR STORE

1925 Studebaker Std 6 Coach	$250	1925 Chrysler "70" Sedan	$500
1925 Essex Coach	100	1926 Studebaker Big 6 Coupe	475
1924 Hudson Sedan	200	1925 Studebaker Std. 6 Phaeton	175
1928 Studebaker Dictator Sedan	800	1924 Dodge Coupe	300
1927 Essex Roadster	350	1926 Nash 4-Door Sedan	350
1923 Reo Sedan	200	1927 Dodge Sedan	500
1926 Jordan "8" Victoria	650	1925 Hupmobile Sedan	250
1926 Buick Sedan	400	1929 DeSoto Coach	700
1922 Willys-Knight Sedan	100	1925 Studebaker Special 6 Sedan	250
1926 Studebaker Big 6 Sedan	350	1928 Oakland Coach	675
1928 Erskine Club Sedan	575	1923 Packard Sedan	300
1925 Hudson Sedan	275	1925 Chandler Coach	200
1925 Buick Coach	475	1923 Studebaker Special 6 Sedan	75
1927 Chrysler "52" Coupe	350	1925 Hudson Coach	175
1925 Packard Sedan	950	1927 Studebaker Dictator Victoria	650
1927 Studebaker "Atalanta" Sedan	700	1926 Studebaker Standard 6 Coupe	450

The above cars can be purchased by paying 40% down payment. Your old car accepted in trade and 12 equal monthly notes plus interest and insurance on the balance.

The Studebaker Sales Company
4724 BAUM BLVD., PITTSBURGH, PA. MAYFLOWER 2000.

GRAHAM-PAIGE BARGAINS Are Safe Buys

1927 Paige 8 Sedan	$950	1927 Oakland Lan. Sed.	$475
1927 Buick Coach	575	1923 Paige Daytona Rd.	95
1928 Graham-Paige Sed.	675	1922 Franklin Brough'm	85
1929 Pontiac Landau	650	1925 Packard Club Sed.	695
1926 Hudson Coach	285	1923 Paige 6-70 Coupe	185
1928 Chevrolet Coach	435	1924 Paige Spt. Phaeton	250
1925 Paige Brougham	225	1928 Hudson Spt. Sedan	675
1926 Lincoln 7-Pas. Sed.	1650	1927 Chandler Sedan	495
1925 Buick Sedan	195	1924 Daniels Touring	275
1927 Chrysler 60 Sedan	495	1928 Graham-Paige Cpe.	1175
		1928 Graham-Paige Sed.	950

Open Evenings and Sundays—Trade or Terms

E. S. Carpenter, Inc.
Graham-Paige Distributor
4615 BAUM BLVD. MA. 8400

TRUCK BUYERS

Due to slight changes in the Reo truck line, we offer you the balance of our new trucks in stock at a big saving.

Model FC, 2-ton chassis, closed cab, 148-inch wheelbase, 4-wheel hydraulic brakes. Regular price, $1,885; sale price, $1,555.

Model FE, 1½-ton chassis, closed cab, 148-inch wheelbase, 4-wheel hydraulic brakes. Regular price, $1,605; sale price, $1,350.

Model FA, 1½-ton chassis, enclosed cab, 133-inch wheelbase, 4-wheel hydraulic brakes. Regular price, $1,505; sale price, $1,250.

If you are interested in truck equipment, this is your opportunity to buy new trucks at used truck prices. Terms.

R. E. LOUGHNEY MOTOR
5556 Center Ave. Montrose 4041
Open Evenings—Open Sundays

TRANSPORTATION
$25 TO $100
STUDEBAKER TOURING.
PAIGE TOURING.
BUICK TOURING.
AUBURN SEDAN.
DODGE COUPE.
HUDSON COACH.
HUPMOBILE TOURING.
MAXWELL ROADSTER.

Samson Motor Co.
Used Car Department. Open Evenings, 10 P. M.
4647 BAUM BLVD. MAYFLOWER 2304.

LINCOLN 1923 SEDAN.
7-pass. This car is equipped with high radiator and wide fenders. Splendid condition throughout. $600.
HOEVELER-STUTZ CO.,
Center and Negley aves. Montrose 4700.

LINCOLN Brougham, 1924; a car that will give years of satisfactory service; price $800. M'KINLEY-GREGG AUTO CO., 447 North Craig st. Mayflower 6042.

MARMON 1924 Sport Touring; a real car for the summer; exceptionally fine condition; lots of extras. What will you give for it? See Crowley, 447 North Craig st. Mayflower 6042. Open evenings.

MARMON 1924 TOURING.
Wire wheel equipment, car A-1 throughout; wonderful value at $250.
HOEVELER-STUTZ CO.,
Center and Negley aves. Montrose 4700.

MARMON Straight 8 Coupe, 4-pass., good paint and new tires; price reasonable; terms. FRANKLIN CO., 447 North Craig st. Mayflower 6042.

'29 NASH SPECIAL SEDAN
2-door sedan, 400 series, cannot be told from new; driven very little, completely equipped; $995; terms or trade. Frank D. Saupp, Inc., 5920 Penn ave. Hiland 3539.

NASH coach, 1925, A-1 mechanically, good rubber. Suburban Motor. LA 2986.

NASH 1927 Light 6 Sedan; first-class condition. $275. Schenley 4821.

OLDSMOBILE 1926 coach, fully equipped A-1 mechanically; very good looking. $100 down. Sprague, Lafayette 5100.

PACKARD 1927 SEDAN.
Car driven but 13,000 miles. The finish, upholstery and tires are like new; $1,200. Terms.
HOEVELER-STUTZ CO.,
Center and Negley aves. Montrose 4700.

PACKARD PHAETON.
Tires are practically new, a real car for the money, trade Frank D. Saupp, Inc. 5920 Penn ave. Hiland 3539.

PEERLESS 81 SEDAN.
1929 DeLuxe model, 6 wire wheels. Cannot be told from new. $1,375. Terms. Original cost $1,805. Automobile Finance Co., 5526 Penn ave.

PIERCE 1926 SEDAN.
Model 80, 5-pass., 2-door; a car that will give you years of satisfactory service; good appearance and mechanical condition; $750.
HOEVELER-STUTZ CO.,
Center and Negley aves. Montrose 4700.

PONTIAC coupe, 1926 model, A-1 mechanically, tires, paint and upholstery fine; real buy, $245; terms. 1215 Braddock ave. Brandywine 0400.

REPOSSESSED CARS
Auto Finance Co 5526 Penn Ave.

STUDEBAKER 1920 Sedan; we are moving our Used Car Dept. and this morning first reasonable offer will take this fine sedan. M'KINLEY-GREGG AUTO CO., 447 North Craig st. Mayflower 6042.

STUDEBAKER, 1927 Commander coupe, rumble seat, like new. Lafayette 6508-R.

STUTZ 1926 SEDAN.
5-pass.; beauty, safety and economy are combined in this car. A car that any family will be proud to own; $1,350. Terms. Open evenings.
HOEVELER-STUTZ CO.,
Center and Negley aves. Montrose 4700.

STUTZ 1926 Sedan, straight 8-cylinder; all good tires; in perfect mechanical condition; in fact, car is as good as new in every respect; terms. M'KINLEY-GREGG AUTO CO., 447 North Craig st. Mayflower 6042. Open evenings.

WHIPPET 2-DR. SEDAN.
1928 model, A-1 throughout, price $395, terms Frank D. Saupp, Inc 5920 Penn ave. Hiland 3539.

1928 WHIPPET COUPE, $395, ex. cond., small mileage terms allowed. Beachy Motor, 916 Penn av., Wilk. Pen. 3199.

WILLYS-KNIGHT Sedan, 1926; a few years' use cannot destroy style or impair mechanical performance of this car; specially priced for today, $695. M'KINLEY-GREGG AUTO CO., 447 North Craig st. Mayflower 6042. Open evenings.

WILLYS-KNIGHT SEDAN.
1928 model, A-1 condition, 6-cylinder, this is a small 6, $550, terms. Frank D Saupp, 5920 Penn ave Hiland 3539.

WILLYS-KNIGHT Sedan, 1928, 5-pass., in wonderful condition; you can't tell it from new and the price will interest you. M'KINLEY-GREGG CO., 447 North Craig st. Mayflower 6042.

and think of it!

all the pride, all the joy, all the happiness of owning a car can be yours. Pierpoint's unmatched values in used cars make it possible for families of large and small incomes to own a car at just the price they can afford to pay.

SEE THIS WEEK'S SPECIALS GUARANTEED CARS

YOUR Make / Model / Price / Terms

TERMS ARRANGED TO SUIT YOUR CONVENIENCE.

Pierpoint Motor Co.
5001 Baum Boulevard
PITTSBURGH, PA.
Open Evenings and Sunday.

Lot of Cars and Trucks IN OUR LOT
$50 to $500
All Makes and Models.
Open Day and Night.
R. E. Loughney Motor,
5556 Center Ave

USED CAR BUYER This Concerns You
Used cars, all makes and models; prices $50 to $300.
SOUTHERN BUICK SALES
758 Brownsville rd. Lafayette 0490.

AUTOMOBILE BUYERS
We handle deferred balances on monthly payment plan for individuals
Automobile Finance Company,
5526 Penn Avenue, Pittsburgh, Pa.

BARGAINS!!
50 Used Cars Sedans Coaches, Roadsters Coupes and Touring Cars; all bargains, all standard makes. See Harry, 115 So. Beatty St., E. E. Hiland 6232.

GOOD USED CARS at reasonable prices, terms as low as $10 down, balance in weekly or monthly installments; for further information call Lehigh 4488.

MENTION THE SUN-TELEGRAPH WHEN ANSWERING ADVERTISEMENTS.

TAKE IT TO BENNETT'S
AUTO WRECKERS

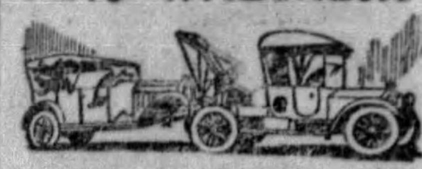

You old cars and trucks—highest prices paid regardless of year model or make
SEE US FIRST
For lowest prices on parts for any make of car or truck, complete selection
A FULL LINE OF PARTS FOR ALL MAKES OF CARS AND TRUCKS THAT HAVE BEEN DISCONTINUED
BENNETT BROTHERS
GRANT AND WATER STS
Phone Court 6351-3252
MAIL ORDERS 24-HOUR SERVICE
PLANT NO 2
5100-5220 Center ave Montrose 6911
PLANT NO 3
1617-1701 West Carson St. Court 2294

PRICED TO SELL

1924 Durant Touring	$ 50
1924 Rickenbacker Touring	100
1925 Oakland Coach	100
1924 Chevrolet Coupe	50
1924 Oakland Coupe	75
1925 Chevrolet Coach	125
1925 Willys-Knight 4-pass. Coupe	200
1924 Stutz Touring	150
1926 Essex Coach	125
1928 Chevrolet Coach	425
1928 Chevrolet Sedan	475
1928 Chevrolet Coupe	400
1927 Chevrolet Coupe	275
1927 Chevrolet Coach	300
1927 Chevrolet Landau Sedan	300
1927 Dodge Sedan	450
1926 Ford Sedan	150
1926 Chevrolet Sedan	200
1926 Chevrolet Coach	200
1926 Chevrolet Coach	150

COCHRAN CHEV. CO.,
428 Penn Ave., Wilkinsburg. Penhurst 0563.

C. E. Moodey Motor Bargains.

1925 Dodge touring	$125
1925 Studebaker sedan	175
1926 Ford roadster, box body	60
1925 Ford 2-door sedan, Ruckstell	65
1926 Ford 2-door sedan	150
1926 Ford coupe	125
1927 Ford ton truck	75
1926 Ford touring	90

See Mr. White, 519 Water st. Court 0456. Open evenings.

Trucks & Tractors 95

We Pay CASH FOR Trucks and Tractors
Regardless of Make or Condition
We Carry a Big Stock of
TRUCK PARTS
From 1 to 5 Ton
Woods Hydraulic Hoists
Steel Dump Bodies
SOLID TIRES and PARTS
Pitt Auto Wreckers
3301 PENN AVE.
Fisk 0334

Motor **INTERNATIONAL** Trucks
USED TRUCKS

1¼-ton International dump; solid tires; good shape.
3½-ton White; overall top; Chevrolet panel; good tires and good shape.
2 1-ton Federal panel; late models; in splendid shape.
½-ton Star, 1928 model; overall top.
1-ton International panel job; good mechanical condition.
3½-ton G. M. C. steel dump; solid tires.
1½-ton International; late model; large moving body; tarpaulin and rack.
1¼-ton International; late model; wide open express; suitable for coal and ice hauling.
A few late model Ford trucks.
Packard Sedan, 1926, 5-pass.; paint and tires good. Terms.
TRADE. TERMS.
International Harvester Co. of America,
7325 PENN AVE. HILAND 3200
WE TAKE TRADES AND MAKE TERMS TO SUIT.

MOVERS TAKE NOTICE.
Six-cylinder Willys-Knight truck, van body, like new, at a real figure. Body 14x7x7. Truck Division,
REA-SEAGERT CO.,
5515 Penn Ave. MO. 7078.

WHITE TRUCK
1½-ton platform body with high stake sides; mechanically good; tires O. K. Bargain for someone in a general hauling business. See it today. 3440 Forbes st. Mayflower 1291.

USED TRUCKS
¾-Ton to 2-Ton.
FRANK D. SAUPP, Inc.,
5920 Penn Ave. Pittsburgh, Pa.

FORD gearshift platform express, $150. Several Ford slipon body trucks. Dodge ¾-ton screen body. 1926 Dodge-Graham, just right for ice business, $200.
4612 Forbes St. Schenley 0504.

FORDS
Half and 1-ton trucks for all purposes; to select from; $50 and up.
4612 FORBES ST. SCHENLEY 0504

2½-TON G. M. C. combination body, including dump and lumber body. Body length 13½ ft.; a real bargain for $1500. General Motors Truck Co., 3701 Liberty ave. Fisk 2368.

CHEVROLET—½-ton panel truck, 1927; just the truck for a cleaner or bakery; can be bought right; $225.
B. F. STOUT.
5710 Penn ave. MO. 1700-1704.

1927 CHEV truck; good running condition; new tires, $275. Cochran Chev. Co., 428 Penn ave., Wilkinsburg. FR 0563

1927 GRAHAM truck, panel body, fine running condition, $475. Cochran Chev Co., 428 Penn ave., Wilkinsburg. FR 0563

FORDSON caterpillar, scoop, Ford dump truc., extra dump body. Fairfax 6301.

McCORMICK-DEERING 10-20 tractor Write Giallombardo Bros., Valencia, Pa.

Automobile Accessories

SEE HARRY—At 5702 PENN AVE., before buying tires elsewhere. Mont. 5517.

WE WANT you to drive one of these fine cars and SEE why they have set a new standard for used cars in Pittsburgh.

This mark is found only on good used cars. "Hupp-Mark" cars can be bought only from Hupmobile dealers. Wherever you see this mark displayed you can be sure of receiving your money's worth and fair and courteous treatment.

EXCELLENT VALUES IN UNUSUALLY LOW PRICED CARS

We have many good cars on which the prices are so low that they cannot be given the same reconditioning as our "Hupp-Mark" cars, but which are sound car investments for anyone desiring good transportation at a small cost.

$50 TO $250
1922 Marmon Roadster.
1926 Star Coupe.
1924 Peerless Touring.
1925 Nash Sedan.
1924 Hupmobile Club Sed.
1923 Chandler Coach.
1924 Moon Touring.
1923 Hupmobile Sedan.
1924 Nash Sedan.
1924 Hupmobile Touring.
1922 Dagmar Touring.
1923 Dodge Coupe.
1923 Hupmobile Roadster.
1924 Studebaker Touring.
1923 Hupmobile Roadster.

$50 TO $250
1925 Hupmobile Coupe.
1925 Hudson Coach.
1925 Cleveland Sedan.

$250 TO $500
1926 W.-Knight Sedan.
1925 Oakland Sedan.
1926 Chrysler 70 Coach.
1927 Essex Coach.
1926 Jordan 8 Sedan.
1927 Pontiac Sedan.
1924 Marmon Sedan.
1926 Hudson Sedan.
1924 Stutz Sedan.
1925 Hupmobile 8 Sedan.
1925 Buick Coupe.

$250 TO $500
1925 Gardner 8 Sedan.
1926 Chandler Sedan.
1926 Studebaker Sedan.
1926 Paige Sedan.
1928 Chevrolet Roadster.
1927 Dodge Coupe.
1928 Chevrolet Sedan.
1927 Chrysler Sedan.

$500 TO $800
1928 Hupp 6 Sedan.
1926 Hupp 8 Sedan.
1927 Nash Sedan.
1926 Hupmobile 6 Sedan.
1928 Peerless Sedan.
1927 Hupmobile 6 Sedan.

$500 TO $800
1925 Buick Sedan.
1926 Hupmobile 8 Sedan.
1928 Chandler Coupe.
1927 Buick Sedan.

$800 TO $1500
1929 Hupp Sedan, Special.
1928 Hupp 6 Coupe.
1926 Hupmobile 8 Coupe.
1928 Hupmobile 6 Sedan.
1927 Hupmobile Brough.
1928 Oldsmobile Sedan.
1927 Hupmobile 8 Sedan.
1927 Peerless Sedan.
1928 Hupmobile 8 Sedan.
1928 Hupmobile 6 Cab.

H. F. GLEASON MOTORS, Inc., Hupmobile Distributors
Baum Blvd., at Friendship Avenue. Also 5914 Penn Avenue. Phone Montrose 6900.

Our Jubilee Sale Now On

Look over this list of exceptional values and you will agree that no better bargains can be found in the City. Remember every car is reconditioned and guaranteed to be entirely satisfactory in every respect. Let us show you your choice today.

Lincoln 2-Pass. Coupe, Custom Body by Judkins.
Lincoln 5-Pass Sedan; Custom Body by Brunn.
Lincoln 7-Pass. Sedan; Custom Body by Dietrich.
Lincoln 7-Passenger Limousine; Custom Body by Dietrich.
Lincoln 4 Passenger Phaeton; Custom Body by Brunn.

Cadillac 5-Passenger Sedan, 1927 Model; Price	$1500
Cadillac 4 Passenger Coupe, 1927 Model; Price	$1500
Cadillac 7-Passenger Limousine, 1925 Model; Price	$700
1927 Packard De Luxe Sedan, 5-Passenger; Price	$1450
1923 Buick 2-Passenger Coupe	$950
1926 Franklin 5-Passenger Sedan	$850
1928 La Salle 7-Passenger Sedan	$1750
1926 Packard Coupe	$950
1927 La Salle, 5-Pass. Sed.; Wire Wheels, Fender Wells	$1500
Pierce-Arrow 5-P., Coach Model 80; Price	$975
Pierce-Arrow 7-Pass. Touring, 1924 Model	$475
Marmon 7-Pass. Limousine, '25 Mod.; Price	$550
Hudson 7-Pass. Sedan, 1927 Model; Price	$700
Hudson 5-Pass Brougham, 1926 Model; Price	$400
Chandler 5-Passenger Sedan, 1926 Model; Price	$350
Buick 7-Passenger Sedan, 1926 Model; Price	$375
Packard Six, 5-Pass Sedan; 1923 Model; Price	$350
Buick 7 Sedan, 1925	$400

Come in, look over our used cars, we have quality cars at low prices. All cars are in A-1 condition and ready for the road. "You Must Be Satisfied."

LOWE MOTOR COMPANY
Lincoln Distributor, 5124 LIBERTY AVENUE.
Open Evenings and Sunday. Montrose 8062.

Wanted, Automobiles 97

WE BUY FOR CASH
OR MAKE LOANS ON AUTOMOBILES
5910 Penn ave., E. E. Hi. 2590

WILL BUY your automobile and pay cash Morrowfield Auto Co., 2621 Murray ave.

Garages For Sale 99

EASY PAYMENT PLAN

Metal Garage Mfrs. A call will bring our representative. Phone Sterling 2273. Evenings, Perrysville 257-J.

BEYER MFG. CO.,
SYCAMORE ST., ETNA, PA.

DIAMOND GARAGES
ALL KINDS METAL WOOD OR CONCRETE

They pay big returns on the investment. YOU NEED NO CASH
THE DIAMOND HDW. MFG CO
Phone Court 4796
224 Fourth Ave. Pittsburgh, Pa.
Evenings Franklin 5357 or 6081-J

IDEAL BUILT
METAL, WOOD OR CONCRETE AS LOW AS $1 A REAL GOOD INVESTMENT
New Payment Plan.
NOBLE & HENDERSON,
FED 1930 SUN & EVES. FED 0890
McKees Rocks Pa

WILL build concrete block garages, single $395, double, $650, cement fl. H. Kalson Plaza bld. AT 7818 Eve Sun HA 4641

GARAGES—Brick, stone, block; reasonable prices. F. Tickner, Clark bldg. AT 1324

Dogs, Cats, Etc. 100

WANTED—A foster mother, Sewickley Hunt Club. Will pay liberally for the loan of a bitch to act as foster mother for a litter of fox hound puppies; your bitch must be whelped between April 15 to 22. Sewickley 858.

ONLY EXCLUSIVE DOG SHOP IN PGH ALL BREEDS DOGS. INTERNATIONALLY KNOWN. ESTERADA PET SHOP, 8 FEDERAL ST. FAIRFAX 9025

POMERANIAN puppies; orange-sable; must be seen to appreciate their beauty; reasonable price. Grant 9438. Walnut 1378-R.

BEAUTIFUL Boston, male, 5 mos. old; pedigreed; a bargain. Carnegie 802 R 3.

AMERICAN pit bull dogs (2); pedigreed; real bargain. Linden 0231-R.

Horses, Cows, Etc. 101

WANTED young pony, weight 600 to 800 with or without harness and cart. Must be gentle, sound and thoroughly broke. Complete description and price. Write J. R. Huey, R. D. 1, Irwin, Pa.

WORK HORSES for sale. North Side Boarding Stables, 1036 Vental st., N. S.

Auction Sales 105

PRIVATE SALE and trade of 50 head draft horses on stock farm one mile from Freeport, beginning Tuesday, April 23, 1929. Grant Shuster.

Legal Notices 107

HERBERT E. PILGRIM,
Attorney-at-Law,
1027 Carnegie Bldg.
Notice is hereby given that letters of administration on the estate of Lillie May Kohl, otherwise known as Mrs. Val Kohl, deceased, late of Pittsburgh, Allegheny County, have been granted to the undersigned, to whom all persons indebted to said estate are to make immediate payment, those having claims or demands against same will make them known without delay.
CARL C. KOHL, Administrator.
135 Academy Ave., Mt. Lebanon, South Hills Branch, Pittsburgh, Pa.

ISADORE M. GOLDSMITH,
Attorney-at-Law,
424 Frick Bldg., Pittsburgh, Pa.
CLERK'S NOTICE OF BANKRUPTCY.
No. 14577 in Bankruptcy. In the District Court of the United States for the Western District of Pennsylvania, Harry J. Zamsky, individually and as a partner of Economy Furniture Co., of Allegheny County, Pennsylvania, a bankrupt under the Act of Congress of July 1, 1898, having applied for a full discharge from all debts provable against his estate under said Act, notice is hereby given to all known creditors and other persons in interest, to appear before the said Court at Pittsburgh, in said District, on the 29th day of May, 1929, at 10 o'clock in the forenoon to show cause, if any they have, why the prayer of the said petitioner should not be granted.
J. WOOD CLARK, Clerk.

S. H. REICHMAN, Attorney-at-Law,
1219 Plaza Bldg., Pittsburgh, Pa.
Notice is hereby given that an application will be made to the Governor of Pennsylvania on Monday, the 29th day of April, 1929, by Abe Portnoy, Ike Danovitz and Alick Portnoy, under the Act of Assembly entitled "An Act to provide for the incorporation and regulation of certain corporations," approved April 29, 1874, and the supplements thereto, for the charter of an intended corporation to be called Central Loan and Finance Corporation, the character and object of which is lending money on real estate, mortgages, notes, bonds and other securities, and as an incident thereto, the buying, selling and guaranteeing of such securities, and for these purposes to have, possess and enjoy all the rights, benefits and privileges of said Act of Assembly, and supplements thereto.
S. H. REICHMAN, Solicitor.

HERBERT E. PILGRIM,
Attorney-at-Law,
1027 Carnegie Bldg.
Notice is hereby given that letters testamentary on the estate of John Taylor, deceased, late of Pittsburgh, Allegheny County, have been granted to the undersigned, to whom all persons indebted to said estate are to make immediate payment, those having claims or demands against same will make them known without delay.
MARY EDNA BUBENHEIM,
ANNA T. MAGILL,
Executrices.
611 Wentzel Ave., Pittsburgh, Pa.

JOHN B. NICKLAS, JR.,
Attorney-at-Law,
1430 Park Bldg., Pittsburgh, Pa.
In the Court of Common Pleas of Allegheny County Pennsylvania, ss: No. 3320, October Term, 1928. George C. Brown vs. Grace M. Brown, in divorce a vinculo matrimonii: To Grace M. Brown, respondent: Take notice that above case is at issue and will be tried by said court at the City-County Building, Pittsburgh, Pa., when called in its turn, or as soon thereafter as suits the convenience of the court.
JOHN B. NICKLAS, JR.,
Attorney for Libellant.

P. A. LOVE, Attorney-at-Law,
908 Park Bldg., Pittsburgh, Pa.
In the Court of Common Pleas of Allegheny County, Pennsylvania, ss: No. 3852, January Term, 1929. Eleanor B. Slaton vs. James T. Slaton in divorce a vinculo matrimonii: To James T. Slaton, respondent: The subpena and alias subpena in the above case having been returned non est inventus, you are hereby notified and required to appear in said court on the first Monday of June, A. D. 1929, to answer the petition and libel filed in said case.
ROBERT H. BRAUN, Sheriff.

THE present whereabouts of John Bindley Hoff, a native of Pittsburgh, who was a member of a high school graduating class of 1921 is desired. If he will communicate with the Albion Land Company, 443 Union Trust Building, Pittsburgh, they will furnish information of vital interest to him, or any one having knowledge of his whereabouts and will advise the Albion Land Company, it will be appreciated.

WM. M'DOWELL, Attorney-at-Law,
308 Bakewell Bldg.
Notice is hereby given that letters of administration on the estate of Mary Scott, deceased, late of Wilkinsburg, Allegheny County, have been granted to the undersigned, to whom all persons indebted to said estate are to make immediate payment, those having claims or demands against same will make them known without delay.
MARION WORLGEMUTH,
Administratrix.
408 West St., Wilkinsburg, Pa.

P. A. LOVE, Attorney-at-Law,
908 Park Bldg.
Notice is hereby given that letters of administration c. t. a., on the estate of James J. Crowe, deceased, late of Pittsburgh, Allegheny County have been granted to the undersigned, to whom all persons indebted to said estate are to make immediate payment, those having claims or demands against same will make them known without delay.
ANNA MAGINN,
Administratrix c. t. a.
P. O. Box 131, Castle Shannon, Pa.

JOSEPH F. MAYHUGH, Attorney-at-Law
Berger Bldg., Pittsburgh, Pa.
Notice is hereby given that letters of administration c. t. a. on the estate of Thomas J. O'Keefe, deceased, late of Swissvale, Allegheny county, have been granted to the undersigned to whom all persons indebted to said estate are to make immediate payment, those having claims or demands against same will make them known without delay.
BRADDOCK TRUST COMPANY,
Administrator, C. T. A.
Braddock, Pa.

IN THE COURT OF QUARTER SESSIONS OF ALLEGHENY COUNTY, PENNSYLVANIA.
NO. 2 APRIL SESSIONS, 1929, COMMISSIONERS' ROAD DOCKET.
TO ALL PARTIES INTERESTED:
TAKE NOTICE that the Court of Quarter Sessions of Allegheny County on April 18th, 1929, made an order of Court and directed that there be laid before the Grand Jury of Allegheny County, on May 6th, 1929, at 9:30 a. m., or as soon thereafter as possible, plans and surveys and all matters pertaining thereto, in relation to the petition of the County of Allegheny for authority to relocate, straighten, widen, alter and open to a width of Fifty (50) feet and vacate the portions rendered unnecessary thereby of a County Road known as Tarentum and Culmerville Road, and extending inter alia from end of present improved Tarentum and Culmerville Road northwestwardly direction, to the unimproved Millerstown-Creighton Road, when and where all parties interested may appear and be heard. The Grand Jury of Allegheny County meets on the Third Floor of the Court House, Grant Street, Pittsburgh, Pa.
JOSEPH G. ARMSTRONG,
E. V. BABCOCK,
CHARLES C. M'GOVERN,
County Commissioners.
W. HEBER DITHRICH,
County Solicitor.

FREDERICK C. GROTE,
Attorney-at-Law,
506 Frick Building.
Notice is hereby given that letters testamentary on the estate of Johanna Healy, deceased, late of Pittsburgh, Allegheny County, have been granted to the undersigned, to whom all persons indebted to said estate are to make immediate payment, those having claims or demands against same will make them known without delay.
JOSEPH A. GUTHRIE, Executor.
4103 Windsor St., Pittsburgh, Pa.

JAMES F. MALONE, JR.,
Attorney-at-Law,
300 Bakewell Bldg.
Notice is hereby given that letters of administration, c. t. a. on the estate of Hugh Kane, deceased, late of Pittsburgh, Allegheny County, have been granted to the undersigned, to whom all persons indebted to said estate are to make immediate payment, those having claims or demands against same will make them known without delay.
JULIA BERGER,
Administratrix c. t. a.
219 Martin Ave., Mt. Lebanon, Pa.

P. A. LOVE, Attorney-at-Law,
908 Park Bldg., Pittsburgh, Pa.
In the Court of Common Pleas of Allegheny County Pennsylvania, ss: No. 217, January Term, 1929. Mabel Helen Gohn vs. Edwin David Gohn in divorce a vinculo matrimonii: To Edwin David Gohn, respondent: Take notice that above case is at issue and will be tried by said court at the City-County Building, Pittsburgh, Pa., when called in its turn, or as soon thereafter as suits the convenience of the court.
P. A. LOVE, Attorney for Libellant.

PAUL J. O'DONOVAN & VINCENT A. BALDAUF, Attorneys-at-Law,
1319 Park Bldg., Pittsburgh, Pa.
Notice is hereby given that letters testamentary on the estate of Thomas L. Boyle, deceased, late of Pittsburgh, Allegheny County, have been granted to the undersigned, to whom all persons indebted to said estate are to make immediate payment, those having claims or demands against same will make them known without delay.
EDWARD J. BOYLE, Executor.
434 Island avenue, McKees Rocks, Pa.

STANTON C. FOGIE, Attorney-at-Law,
Standard Life Bldg.
Notice is hereby given that letters of administration on the estate of Wesley Wallace, deceased, late of Allegheny County, have been granted to the undersigned, to whom all persons indebted to said estate are to make immediate payment, those having claims or demands against same will make them known without delay.
LESTER F. LIGHTFOOT,
Administrator.
Box 15, Port Perry, Pa.

HOWARD NEELY, Attorney-at-Law,
609 Plaza Bldg.
Notice is hereby given that letters testamentary on the estate of Mary Coyne, deceased, late of Pittsburgh, Allegheny County, have been granted to the undersigned, to whom all persons indebted to said estate are to make immediate payment, those having claims or demands against same will make them known without delay.
PHILIP A. COYNE, Executor.
307 Halket St., Pittsburgh, Pa.

RALPH H. DEMMLER, Attorney-at-Law
601 Plaza Bldg.
Notice is hereby given that letters testamentary on the estate of Bessie B. Ladley, deceased, late of Pittsburgh, Allegheny County, have been granted to the undersigned, to whom all persons indebted to said estate are to make immediate payment, those having claims or demands against same will make them known without delay.
HARRY BRIGHT, Executor.
R. D. No. 1, Allison Park, Pa.

Notice is hereby given that letters testamentary on the estate of Breese M. Dickinson, deceased, late of Pittsburgh, Allegheny County, have been granted to the undersigned, to whom all persons indebted to said estate are to make immediate payment, those having claims or demands against same will make them known without delay.
COMMONWEALTH TRUST CO. OF PITTSBURGH, Executor.
312 Fourth Ave., Pittsburgh, Pa.

IN THE COURT OF QUARTER SESSIONS OF ALLEGHENY COUNTY, PENNSYLVANIA.
NO. 1 APRIL SESSIONS, 1929, COMMISSIONERS' ROAD DOCKET.
TO ALL PARTIES INTERESTED:
TAKE NOTICE that the Court of Quarter Sessions of Allegheny County on April 18th, 1929, made an order of Court and directed that there be laid before the Grand Jury of Allegheny County, on May 6th, 1929, at 9:30 a. m., or as soon thereafter as possible, plans and surveys and all matters pertaining thereto, in relation to the petition of the County of Allegheny for authority to relocate, straighten, widen, alter and open to a width of Fifty (50) feet and vacate the portions rendered unnecessary thereby of a County Road known as INGOMAR ROAD-HIGHLAND BRANCH, and extending inter alia from end of present Pavement of Ingomar Road-Highland Branch, at Jas. Mullen's property to Perry Highway at Highland Station, when and where all parties interested may appear and be heard. The Grand Jury of Allegheny County meets on the Third Floor of the Court House, Grant street, Pittsburgh, Pa.
JOSEPH G. ARMSTRONG,
E. V. BABCOCK,
CHARLES C. M'GOVERN,
County Commissioners.
W. HEBER DITHRICH,
County Solicitor.

WANTED
Information as to the heirs or next of kin of Frank Sturm or Storm, also formerly known as Benedict Sturm, who died March 2nd, 1928.
Mr. Sturm was a native of Austria, but had resided in Pittsburgh for about fifty years. At the time of his death he lived in a boat house on the Ohio River at the foot of Pennsylvania avenue, North Side. He was a stationary engineer and was employed at the La Belle Steel Works.
MANCHESTER SAVINGS BANK & TRUST COMPANY,
Administrator.
1312 Beaver Ave., N. S., Pittsburgh, Pa.

JOHN M. GALLAGHER,
Attorney-at-Law,
302 Frick Bldg.
Notice is hereby given that letters of administration on the estate of Mary G. McCullough, deceased, late of Borough of Crafton, Allegheny County, have been granted to the undersigned, to whom all persons indebted to said estate are to make immediate payment, those having claims or demands against same will make them known without delay.
WILLIAM A. M'CULLOUGH,
Administrator.
130 Noble Ave., Crafton Station, Pittsburgh, Pa.

MAURICE CHAITKIN, Attorney-at-Law,
Bakewell Bldg.
Notice is hereby given that letters of administration on the estate of Julius H. Toupet, otherwise known as J. H. Toupet, deceased, late of Pittsburgh, Allegheny County, have been granted to the undersigned, to whom all persons indebted to said estate are to make immediate payment, those having claims or demands against same will make them known without delay.
COMMONWEALTH TRUST COMPANY OF PITTSBURGH,
Administrator.
312 Fourth Ave., Pittsburgh, Pa.

M'KENNA & M'KENNA,
Attorneys-at-Law,
2503 Grant Bldg.
Notice is hereby given that letters of administration c. t. a., on the estate of John Conway, deceased, late of Pittsburgh, Allegheny County, have been granted to the undersigned, to whom all persons indebted to said estate are to make immediate payment, those having claims or demands against same will make them known without delay.
JAMES F. CONWAY,
Administrator c. t. a.
5715 Harvard St., East Liberty, P. O., Pittsburgh, Pa.

FRANCIS X. McCULLOCH,
Attorney-at-Law,
608-9 Park Bldg.
Notice is hereby given that letters of administration on the estate of Sarah E. McFarland, deceased, late of Pittsburgh, Allegheny County, have been granted to the undersigned, to whom all persons indebted to said estate are to make immediate payment, those having claims or demands against same will make them known without delay.
CATHERINE MAGINN, Administratrix.
1203 Buena Vista St., Pittsburgh, Pa.

PAUL R. BUTLER, Attorney-at-Law,
Pittsburgh, Pa.
Notice is hereby given that letters of administration on the estate of Nicola Liberatore, deceased, late of Pittsburgh, Allegheny County, have been granted to the undersigned, to whom all persons indebted to said estate are to make immediate payment, those having claims or demands against same will make them known without delay.
BLOOMFIELD TRUST CO., Administrator.
4761 Liberty Ave., Pittsburgh, Pa.

HARBAUGH MILLER, Attorney-at-Law,
1737 Oliver Bldg., Pittsburgh, Pa.
Notice is hereby given that letters testamentary on the estate of William Glew, deceased, late of Pittsburgh, Allegheny County, have been granted to the undersigned, to whom all persons indebted to said estate are to make immediate payment, those having claims or demands against same will make them known without delay.
HERBERT SANDER, Executor.
310 S. Linden Ave., Pittsburgh, Pa.

GEORGE E. FLACCUS, Attorney-at-Law,
1006 Berger Bldg., Pittsburgh, Pa.
Notice is hereby given that letters testamentary on the estate of Lafayette W. Menold, deceased, late of Wilkinsburg Borough, Allegheny county, have been granted to the undersigned, to whom all persons indebted to said estate are to make immediate payment, those having claims or demands against same will make them known without delay.
ALINE L. ROSEMYER, Executrix.
118 W. Ohio st., Pittsburgh, Pa.

W. A. GRIFFITH, Attorney-at-Law,
405 Plaza Bldg.
Notice is hereby given that letters of administration c. t. a., on the estate of W. O. Baetz, deceased, late of Pittsburgh, Allegheny County, have been granted to the undersigned, to whom all persons indebted to said estate are to make immediate payment, those having claims or demands against same will make them known without delay.
CORNELIA B. LANDIS,
Administratrix c. t. a.
2832 Perrysville Ave., Pittsburgh, Pa.

W. G. NEGLEY, Attorney-at-Law,
St. Nicholas Bldg.
Notice is hereby given that letters testamentary on the estate of Frank W. McCurdy, deceased, late of Ingram Borough, Allegheny County, have been granted to the undersigned, to whom all persons indebted to said estate are to make immediate payment, those having claims or demands against same will make them known without delay.
MABEL Q. M'CURDY, Executrix.
269 W. Prospect Ave., Ingram, Pa.

Official—County 112

OFFICE OF CONTROLLER OF ALLEGHENY COUNTY.
Pittsburgh, Pa., April 23, 1929.
PROPOSALS FOR BONDS.
Sealed proposals for the purchase of $1,000,000.00 Airport Bonds, Series 1-A; $550,000.00 Court House Extension Bonds, Series 4-C; $2,550,000.00 Court House Extension Bonds, Series 9-A, and $1,000,000.00 Road Bonds, Series 34-A 2; dated March 1st, 1929, and each bond of the denomination of $1,000.00, bearing interest at the rate of 4¼%, payable semi-annually, free from tax in Pennsylvania, will be received at the office of the County Controller, Room 104 Court House, Pittsburgh, Pennsylvania, until 10:00 o'clock A. M., Tuesday, May 14th, 1929, Daylight Saving Time.
The combined total of the four issues, authorized to be sold by the Board of County Commissioners, is $5,100,000.00. All these bonds will be thirty (30) year serial bonds.
Bids must be upon blanks to be obtained from the County Controller, and must be accompanied by a check on a National Bank or Trust Company, duly certified, for the sum of $102,000.00. Only bids for the entire issue will be accepted.
At 11:00 o'clock A. M., Daylight Saving Time on Tuesday, the 14th day of May, 1929, the bids will be opened by the County Controller and the County Commissioners, in the County Controller's Office, Room 104, Court House, Pittsburgh, Pennsylvania.
The right is reserved to reject any or all bids.
ROBERT G. WOODSIDE,
County Controller.

BUGS BAER Says

MAKING A PENNY DO A DIME'S WORK

THE Supreme Court has reduced the high price of living underground.

The world's highest tribunal of disastrous information for corporations and high hats has just slapped the New York subways for a goal.

The subway imperial staff was so certain of a higher "Bugs" Baer fare that it has already minted 6,000,000 tokens with a cash valuation of seven cents each.

These accelerated medals have now got the official standing of a glue factory in a residential neighborhood.

They are about as useful as a paper umbrella unless the company intends to convert them into necklaces.

There is some fear among the other big corporations that the 6,000,000 slugs will wind up in telephone coin boxes and chewing gum machines.

They can be used for money in collection plates or Hong Kong.

Some sub-nimble athlete should buy up the 6,000,000 tokens and then go to China where he would be a mandarin on sight.

Of course, it wouldn't be so educational as well as amusing, if a policeman caught you dropping tokens into a telephone.

But, anyway, no telephone operator would be fooled by a lead button dropped into a coin slot.

Operators have got ears like a bloodhound's nose.

When central tells you to drop a coin, don't try to short-change her technical knowledge of the sounds made by bees, birds, and dimes.

We once tried to get a long distance number on the wire and when central said, "Drop in two-bits," we unloaded a pewter quarter on her.

She said, "That's an iron coin."

We retorted, with swindled indignation, "How do you know, you never saw it?"

She squawked, "No, I never did. Neither did the government."

We felt as foolish as toothpaste coming out of both ends of the tube.

Now, that girl didn't see the coin but she knew it was a palooka.

We didn't argue any more because we were afraid that she could tell us the date on it.

Few people know that operators go to Washington for a week's training. They spend the time listening to money in the mint.

When they graduate, they are letter perfect and postcard proof.

They can detect a sour nickel on the third bounce and a paste board dime has just as much chance as soup spilled in the Gulf Stream.

(Copyright, 1929.)

BARNEY GOOGLE AND SPARK PLUG — The Calm Before the Storm

THE BUNGLE FAMILY — Found

ELLA CINDERS — Considering Jim

MUTT AND JEFF — Mutt's Right. At Least He's Half Right

PETTING PATTY — The Guests Are Curious

JUST KIDS — Summoned

WEDDING BELLS

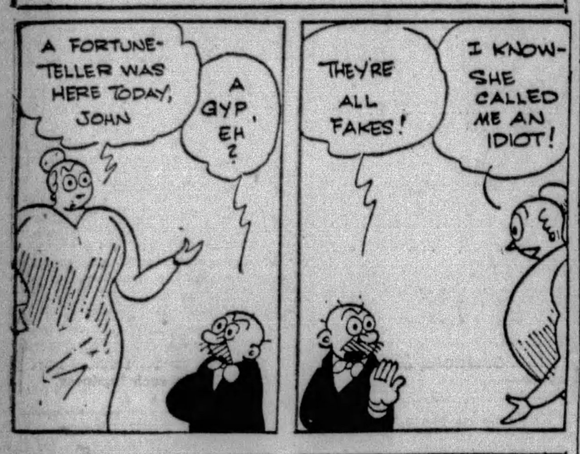

Maybe I'm Wrong

by JOHN P. MEDBURY

Auto-Suggestion

What this country needs is fewer motor cars and more parking places.

Momentous Moments

When a girl steps out and gets herself a past so that she can write for the confession magazines.

Ideal Dumbbells

The fellow who tried to find a girl who looked like the ones in lingerie advertisements.

Justifiable Homicide

Many a lady killer only frightens them to death.

The Contrary Sex

The average woman loves to wear tight shoes. They feel so good when she takes them off.

Pitiful Cases

The deaf and dumb fellow who tried to talk to his girl in the dark.

(Copyright, 1929, King Features Syn., Inc.)

EMBARRASSING MOMENTS

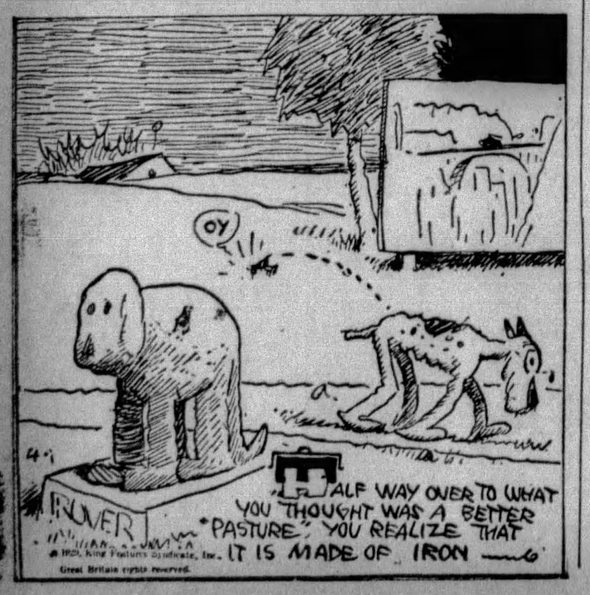

BRINGING UP FATHER — Rather Disgusting

TILLIE THE TOILER — One Way of Proving It

THE NEBBS — Home, James

POLLY AND HER PALS — The Rest Cure

KRAZY KAT — Home Talent

VANILLA AND THE VILLAINS — A Cagey "Bird"

COOK-COOS by Ted Cook

(Copyright, 1929.)

Rita S. Halle, in a national survey, finds that boarding school girls believe "promiscuous petting is less common among themselves than among other girls."

This seems rather a snooty attitude to take.

* * *

The refining influence of education naturally tends to lift petting above the plane of illiterate vulgarity.

However, a bite in the neck is a bite in the neck.

* * *

BULL-ETIN.

"Out of 8,300 students there were less than twenty cases of drinking in three years. Most of those accused had not been in college long enough to come under its influence."—Miss Halle.

* * *

Custom officials held up six human skeletons from Germany consigned to the International Forwarding Company of Chicago.

Coals to Newcastle.

* * *

LAMAR FORGES AHEAD

(Lamar, Mo., Democrat.)

"The business men of Lamar have gotten up a double page in this issue in support of the talking pictures. That Lamar should have the speaking films when towns and cities three times her size feel this sort of enterprise is beyond them, is regarded as a very daring piece of enterprise on the part of our theater. We believe every one will want to see what every one on this double page—that in future years will be historic—has to say."

* * *

TODAY'S NEWS PICTURE

This is our Mister Pinchpenny Doakes, who has gone to Washington to confer over the proposed bill which requires installment collectors to wear wolfskin coats while hanging around people's doors.

* * *

THE FUSSY BUYER

(Lamar, Mo., Democrat.)

WANTED—Two cats with kittens, $10 each; kittens to be born April 2 and April 5. Phone P. A., 601-R.

* * *

Says Genevieve, the kitchen cynic—

"The only people more detestable than those we know too much about are those who know too much about us."

UNFOLDING OF THE ROSE

Louis Gazazzi, when merely a child,
Was dutiful, beautiful, quiet and mild;
His violin teacher would frequently say,
"You'll hear from Louie Gazazzi some day!"
When Louis Gazazzi was just twenty-one
He bought him a rata-tat-tata-tat gun,
He wholesaled wood alcohol, bourbons and beers,
And bumped off competitive rum racketeers.
The saxophone teacher was certainly right,
Folks *do* hear from Louis, for night after night
He punctuates atmosphere otherwise calm
With reports from a Cicero pineapple bomb.

* * *

HOW LONG THE DAYS ARE GETTING

(News Item, same day.)

CHICAGO — While driving past Fifty-sixth and Halsted streets with a companion reputed to be a bootlegger, Mushy McCormick was seriously wounded when the occupants of another car opened fire with a shotgun.

CHICAGO — In a cleanup over 210 square miles of territory 1,400 policemen are searching basements and garages for evidence of prohibition law violation. Householders are complaining.

* * *

Movie producers are at heart taxidermists.

* * *

Adam Scofflaw's Journal

This morning my poor wyfe come a-running from Neighbour Byles (the veternary churygeon) and tell how an pinch of salt, wrapped in brown paper, and carried in the hosen, is cried up as a charm 'gainst Spring fever or tipping of the hat to strange trollops, and she whimper for me to try it, which I promised to do, albeit I have faint faith in such business.

* * *

FAMOUS LAST WORDS

But it might have been so much worse.

Today's Crossword Puzzle

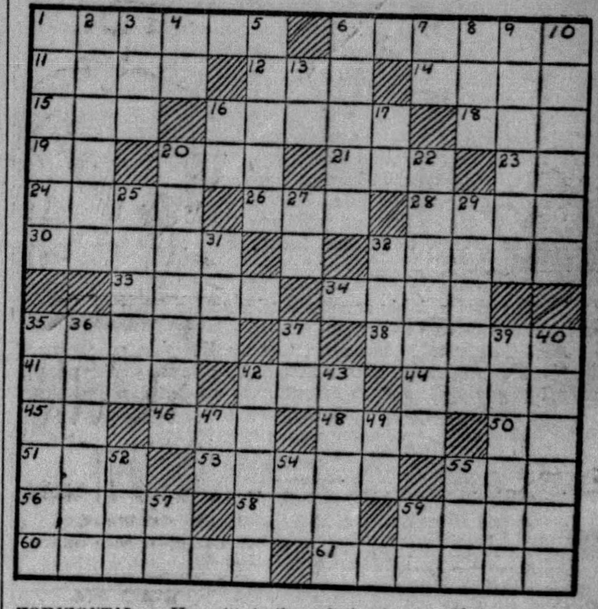

HORIZONTAL.

1—to clarify
6—arranged in order of grades
11—level
12—correlative of neither
14—male of beasts
15—to join
16—to deviate
18—to put on
19—indefinite article
20—pedal digit
21—perceive
23—to execute
24—a cicatrix
26—to cut asunder
28—to confront or encounter
30—closed automobile
33—bearing
34—to curve or make crooked
35—to restrict
38—to accept or receive as one's own what is not so naturally
41—to carry
42—a wand
44—one of the great lakes
45—forward
46—expire
48—support
50—printers' measure
51—past
53—to issue forth in a stream or jet
55—a unit
56—an air or melody
58—to mimic
59—to instigate
60—becomingly
61—prevents by fear

Herewith is the solution to yesterday's puzzle.

A	M	A	S	S		S	C	R	E	A	K	S
L	I	S	P	E	D		R	O		M	E	T
A	S	K	E	W		L	O	O	K		Y	E
S	T	E	W		B	O	O	K	E	D		A
K		D		B	A	C	K		O	R	A	L
A	T		P	E	R	K		S	K	I	P	S
	A	L	E	A	K		S	O	U	P	S	
S	L	E	E	K		K	I	C	K		E	S
W	E	A	K		S	I	N	K		C		M
E		N	E	T	T	L	E		C	O	M	A
A	S		R	O	A	N		B	A	R	E	R
T	O	O		O	K		M	A	R	K	E	T
S	T	R	O	K	E	D		D	E	S	K	S

(Copyright, 1929, King Features Syn., Inc.)

VERTICAL.

1—to pass again
2—to make evident
3—bog
4—within
5—penetrate
6—lay hold of greedily
7—like
8—accomplished
9—corrodes
10—to signify
13—conjunction
16—in such manner
17—pronoun
20—instructed
22—corrected
25—to concede as true
27—provided that
29—fountain of Dor (Josh. 17-11)
31—snare
33—a beverage
35—the ermine in its summer pelage (plural)
36—a language
37—toward
39—one who pieces
40—principles; beliefs
42—to refund
43—ventured
47—part of "to be"
49—that thing
52—undivided
54—aloft
55—man's name
57—another printers' measure
59—near

An apartment house owner hired as furnace man a former railway fireman. Dropping in one morning, he found the latter shoveling coal furiously.

"Not so much stoking," cautioned the owner. "We ain't going anywhere and we ain't in a hurry if we do."

WHY PITTSBURGH IS GREAT
Public Improvements Keep Pace With Community's Needs

Pittsburgh Sun-Telegraph

BE A PITTSBURGH BOOSTER
To Your Friends in Other Cities

Sympathy of Nation Goes to New England, Latest Victim Of Power Trust's Attempt to Purchase Control of Press

The press and public naturally are aroused to learn of the purchase of the Boston Herald and the Boston Traveler by the International Paper Company, a subsidiary of the International Paper and Power Company, one of the electric power corporations which go to make up the Power Trust.

This purchase, exposed by W. R. Hearst's Boston American, is a startling addition to the record of Power Trust activities brought out in the Federal Trade Commission's investigation last year.

Testimony under oath revealed power companies frequently owning "independent" news agencies. It gave proof of the bribery of newspaper writers.

It showed power corporations operating press bureaus to distribute "canned" news stories and editorials with one hand and advertising with the other, and writing articles extolling the power companies, to be signed by "prominent" men and women willing to act as dummies.

Hand in hand with this corruption of the press, as exposed by the Government, goes a corruption of school and universities, our other main source of enlightened public opinion. Professors are carried on power companies' pay rolls.

Text books, supposed to be scientifically independent, are written by authors secretly hired to use doctrine dictated by the monopoly.

Text books are even written by Power Trust's press bureaus direct, and introduced for study in grade schools, high schools, and university professors are retained to tour the country advocating higher rates and lower regulation.

All this corruption of the well-springs of public opinion is done with the people's money, collected in rates by the electric light and power companies.

A newspaper writer is bought and charged as a cost of operation, just like a day laborer.

A professor is hired and charged to operating expense just like a ton of coal.

Money spent "influencing" legislatures is considered like money spent to sweep office floors or buy stationery.

It all comes under the head of "expenditures for public relations," allowed as a legitimate operating expense by State Public Service Commissions supposed to protect the public interests.

Over and above all such items of expense public service corporations are being allowed the right to earn eight per cent on the inflated valuation of their properties, and this valuation is constantly boosted as the growth of population makes land more valuable and as the higher wages of labor increase the reproduction cost of structures.

What has this to do with the purchase of newspapers? There is looming a great conflict between the public interests in low, reasonable rates, based on the cost of properties used, and the selfish corporate interest in the highest possible rates, based on any capitalization they can put over.

Independent newspapers will represent the public interest in this conflict.

Newspapers owned by the Power Trust will naturally represent the interests of the electric power companies.

The Boston Herald naively insists that its purchase by the power interests will cause no change in its policies. The public will hardly be reassured. The sympathy of the nation should go out to New England in its loss of two great independent defenders of the people's rights and interests.

The attention of Congress and the President is invited to this latest manifestation of the sinister determination of the Power Trust to control the press of the country and to contaminate the sources of public information.

WEDNESDAY, APRIL 24, 1929

Established 1927, by Pitt Publishing Co., Gazette Square, Pittsburgh, Pa. President, William Randolph Hearst; Vice-President and Publisher, H. M. Bitner; Secretary-Treasurer, A. W. Clark; Associate Editor, C. W. Daniger; Managing Editor, Royal Daniel, Jr.; Business Manager, J. A. Grant. Entered as second class matter at the postoffice at Pittsburgh, Pa.

National advertising representatives Paul Block, Inc., 247 Park avenue, New York; Century Bldg., Chicago; General Motors Bldg., Detroit; Little Bldg., Boston; Guarantee Trust Bldg., Philadelphia; 518 Chancery Bldg., San Francisco.

The Associated Press is exclusively entitled to the use for re-publication of all news credited to it or not otherwise credited in this paper and also the local news published herein. All rights of re-publication of special dispatches herein are also reserved.

Ulalula's Song Outshone By Sweeter "Play Ball"

Some authorities claim the most beautiful melody in the world is the love song of the Ulalula bird to the gorgeous creature it makes the object of its wooing.

But these "authorities" are not baseball fans. They, according to the fan, are some kind of persons who are scarcely lukewarm with the vital fluid of life. They can comprehend a beautiful note only when it is actually such. They lack imagination.

How much more imaginative, and hence more appreciative of beauty, is the baseball fan!

"Play ball!"

It may be a loud, hoarse command. It may be a mere muttered utterance. It may be piercing with the quality of a high pitched voice or the boomed order of a voice having the profundity of a chasm. It may be merely a whisper or an inaudible movement of the lips.

Yet that, to many, is the sweetest song, sweeping aside the mists that hide the pleasures of lazy summer days. It is the poetry that penetrates the tantalizing mystification of the future, and enshrines in the vista the culmination of a heroic dream. It brings communion with Olympus and familiar friendship with the gods.

And it is heard today! Music that makes the Ulalula bird hide its head in shame!

At least devotees of baseball tell us that it is so.

Russia's Future

Not So Dark, Says One Traveler.

Mr. H. L. Cooper, of New York, a competent observer who has traveled in Russia studying conditions from the American business point of view, says "After nine months' residence in Russia, during the last two and one-half years, I had nothing but admiration for what the Soviets had accomplished up to date and it is my opinion that Lenin will go down in world history as an outstanding leader because of the marvelous ability he showed in bringing law, order and respect for government after the terrible revolution of 1917.

"I also believe that the men now at the head of the government are bound to win out because they were both honest and intelligent."

That seems a fairly comprehensive praise from an American business point of view.

Mr. Cooper adds, however, that the Russian government will "have to broaden out to include all classes of the people instead of paying too much attention to workers and peasants as at present. Any changes in government necessary to the [illegible] people will come from within Russia and not from [illegible]

[illegible] be a good idea for the United States government to investigate Russia in the same spirit, and perhaps end the attitude of hostility that has terminated unpleasantly a long standing friendship between Russia and the United States.

These Mortals

What Fools They Be.

An American citizen went to his "regular bootlegger" and bought "a case of rye, guaranteed." He took two small drinks, suffered all night.

Then he sent a sample of the "whisky" to his regular chemist. The chemist sent him an analysis, saying, "Keep away from this stuff, it's deadly."

The bootlegger's customer fortunately had not taken enough to kill. A million Americans run such a risk daily. WHY? What's the use? Do they NEED wood alcohol?

THE HEARST PAPERS DEMAND FOR AMERICA:

SCHOOLS—More SCHOOLS, BETTER SCHOOLS, more ADEQUATE and more MODERN school buildings; the best TEACHERS and the best COMPENSATION for teachers; a SCHOOL SEAT and a LIBERAL EDUCATION for every child in America, native or foreign born.

America is the great melting pot of the world, and the product of the melting pot must be competent, educated, loyal, moral AMERICAN CITIZENS.

1.—That is the nation's duty to itself and its contribution to the social organization.

2.—No politics in the schools, no race antagonism in the schools, no religious prejudice in the schools.

The schools are for all children; and all the children should there be taught and trained and graduated in that KNOWLEDGE WHICH IS POWER and in an enlightened understanding of AMERICAN PRINCIPLES AND IDEALS.

The government of a Democracy reposes in the hands of the people, and the success of that government, the progress, the prosperity, the perpetuation of the nation, depend upon the EDUCATION of the people, the ABILITY OF THE PEOPLE TO GOVERN.

SCHOOLS are the foundation stones of the Republic. Make them STRONG and SOUND and SUFFICIENT.

This is printed in connection with Public School Week, April 22 until April 27.

The Guiding Hand

(Copyright, 1929.)

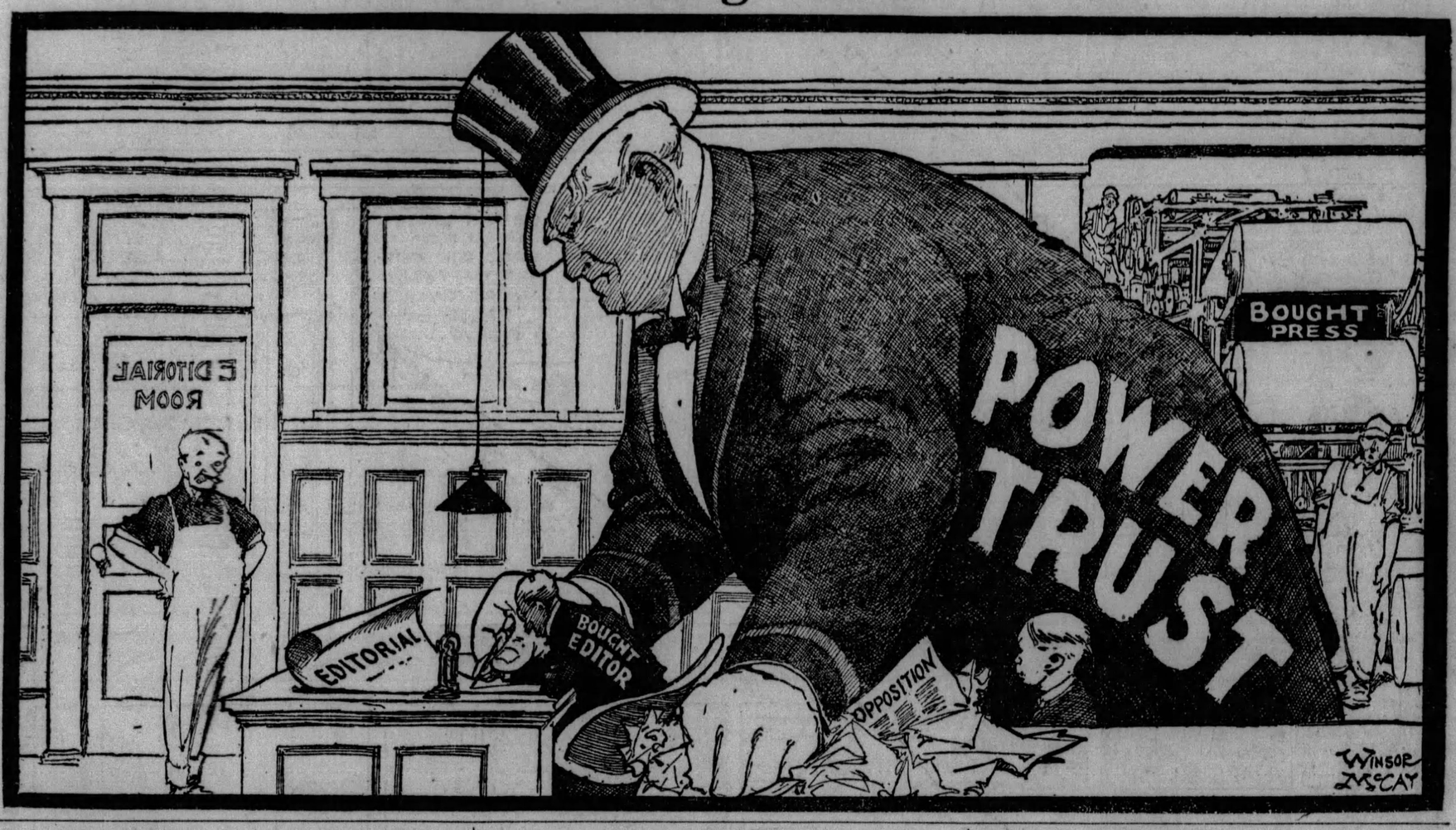

NEW YORK DAY BY DAY

By O. O. McIntyre

NEW YORK, April 24.—Few realistic writers or playwrights have caught the drama of the slum tenement in New York. The nearest perhaps was the play "Street Scene" this season, but even this sacrificed much actual realism for a stagey theatricalism it seemed to think necessary.

Most of the hive-like tenements sweep all chords of emotion in a single day—birth, death, suicide, murder, marriage, robbery and so on. Every day there are moments of high excitement and every night some episode becomes startlingly vivid. And through it all is the bright eyed charm always found among the worthless and a tenuous humility that is sublime.

Mass existence is something that cannot be seen from the sidewalk or elevated train window. It coils deep in the tiny flats that honeycomb the glowering buildings where fire escapes are criss-crossed with wet wash and every hallway is a love grot or confessional.

The slum tenement is a city walled in during winter. Only the children, literally sewed in their clothing, and men who must go forth to earn the daily bread, are seen. Women sometimes do not go beyond the front door vestibule until the first chirp of the robin.

New York has done much to uproot its terrible tenements and supplant them with structures that offer livable quarters, but the shabby ramshackle warrens still exist. Headlines frequently bring them to public attention with: "Flames Sweep Like Wildfire Through Tenements."

The tenement is not confined to the lower East Side. There are many on Ninth and Tenth avenues and along the water front, and despite their squalor and wretchedness many remarkably talented men and women have sprung from the dingy depths—like lilies in the bog.

There is no place where the call of misery and woe receive such responsive sympathy as in the slums. The sympathetic have no money or other worldly goods to offer, but of their time and labor they give freely and gladly—and to the utmost.

* * *

Nothing is quite so appealing as the engagingly shy "little mother" of the tenement. She takes full responsibility for the welfare of her younger brothers and sisters—washes, feeds, clothes and otherwise gives them the attention of a grown mother. As a rule, when she approaches womanhood, her burdens have become so heavy she must continue the inglorious life of sacrifice.

* * *

Sociologists find girls are not so much affected by slum environment as boys. A big percentage reach womanhood as "good girls," and any number have become leading educators and prominent executives in the business world. The boy often falls afoul the malign influence and is a criminal before he is in long trousers.

* * *

The famous flea circus on West Forty-second street is now in the fifth year of its remarkable run, and still attracts patronage. Its heaviest audiences are recruited from the theaters in the same block. It is one of the stunts for the stuffed shirts and ermine wraps to drop in and wait until the traffic tides abate.

* * *

Sixth avenue and Forty-second street form four of the busiest corners, yet there is difficulty keeping stores rented. Sometimes they are untenanted for months.

* * *

At a Carnegie Hall concert the other evening the orchestra leader silenced his music and asked the audience for quiet. There have been times when many of us ached to join the audience in a similar request of the orchestra.

* * *

"What makes you think you are a columnist?" postcards "Cornell 1931?" Haven't you heard? I have a following. He was here this morning to cut my hair.

(Copyright, 1929, by McNaught Syn., Inc.)

LISTEN, WORLD!

By Elsie Robinson

I'M coming to think that we overstress initiative.

Thousands of unhappy souls go through this office in the course of a year. Most of them are laboring under a sense of inferiority. They are really not inferior people. They are friendly, hard-working, honest, capable, normally intelligent. BUT THE PRESSURE OF MODERN LIFE MAKES THEM FEEL INFERIOR.

MODERN LIFE LAYS DEMANDS UPON THEM WHICH THEY CANNOT MEET.

It requires first of all that they shall have initiative, and predicts failure for those who haven't.

But initiative is an extremely rare and often a very dangerous gift.

The man who has it carries terrific responsibility and often pays a cruel price.

Nor does the world need many people with initiative. Human society would speedily "faw down and go boom" if we were all leaders. One leader to thousands of capable, conscientious followers is the healthy ratio.

A wise destiny has ruled that the average person shall have little initiative. He is not geared up for it. He is able to follow a trail when it is once set and can render competent service on that trail. But he cannot branch out for himself and if he tries to do so he comes a cropper.

A tragic amount of discouragement and failure is due to a misunderstanding of this basic fact.

Young people face life feeling that they must strike out for themselves in some novel line, display initiative. When their feeble, fumbling efforts fail they immediately conclude that they are cursed by some cruel and unusual handicap. And they stop trying to do even that which they are quite able to do.

As a matter of fact, they are perfectly normal and could be successful within their own scope, if they were not misled by this popular will-o'-the-wisp.

"Every American boy may be President some day," is one of our most cherished traditions. And a more pernicious piece of hokum was never invented. The average boy stands about as much chance of being President as he does of leaping to Mars, and he will only waste time and energy if he sets his heart on such a goal.

"HITCH YOUR WAGON TO A STAR," is another popular slogan. GENERALLY SPEAKING, YOU'LL GO MUCH FARTHER AND MAKE MORE SPEED IF YOU HITCH IT TO A WHEELBARROW.

Thousands of young men are going around with their ears trailing because they aren't Fords or Edisons or Rockefellers or Durants. The truth is they never had a ghost of a chance to be in the same class with these gentlemen. They were well equipped for simpler destinies but they were born, unfortunately, in a day when no one has any excuse for simple destinies. They were expected to jump right into the arena and become Captains of Their Souls at at least $10,000 per annum—you know the rest of the story.

Our fathers were wiser. They didn't kid themselves. They knew that most common folk were just common folk, and they didn't expect spectacular results. They respected, advocated and rewarded commonness, for with their healthy minds commonness is quite as necessary and valuable as genius.

Don't be discouraged if you are not geared for the novel adventures, the lonely experiments. Be glad that you are spared the restlessness and risk. Do perfectly that which you can do. Yours may be the greater contribution.

(Copyright, 1929, King Features Syn., Inc.)

Worst Story I Have Heard Today

By WILL ROGERS

I DON'T know what dads are coming to. I hear reports that some of them go to sleep and just stay that way when their daughters are having company. They don't seem to worry about electric bills like they used to worry about the gas or the coal oil. The average dad doesn't care so long as she gets up in time to get to her work in the morning and not lose her job.

But there was one old-fashioned dad that come in from lodge meeting at three in the morning, and found daughter and her sheik still setting on the sofa.

"See here, young man," says the dad, "do you know what time it is?"

The guy thought he'd carry it off as smart as he could. "No," he says, "I'm sorry, but my watch ain't going."

"Yes it is," says the dad, "and you're going along with it, right now!"

'The Heathen Chinee'

By Herbert Kaufman

THE later centuries have been thunder-thieves, shamelessly robbing ancient intelligence of its distinguished dues.

If this generation *is* the most *efficient* in history, no little part of the credit for its thoroughness and resource belongs to the Chinese—those "heathens" whom missionary societies so zealously patronized and labor to enlighten.

Bigotry is herewith advised that tolerance and religious freedom flourished in Cathay when Europe was still torturing heretics and confiscating non-conformist property for tupenny infactions of the Commandments.

Under Kublai Khan, Christianity, Mohammedanism and Buddhism enjoyed equal rights and shared identical privileges.

Socialism was preached, tried there and found *wanting* two thousand five hundred years ago.

Surplus crop legislation, so vociferously touted as the most *advanced* step agricultural economics has *ever* taken, is a time-worn tale in the Flowery Kingdom, where relief for sufferers from drought and flood was a governmental obligation before Columbus went sailing—including the distribution of free seeds to devastated areas.

China has had its fling at the single tax and the income tax. She manufactured asbestos products and wove the world's best textiles while Britons were wearing woad tattooing for waistcoats.

Her people can hardly remember when they devised currency.

Had Alexander completed his eastward march, he would have met better highways than Rome ever built, inns at every journey break, a network of canals throughout the empire, tree plantations along all roads, paved streets, drainage, and commissioners wandering about the country instructing the husbandmen how to destroy *pests* and *vermin*.

Even then, there were *stoves* in homes and *coal* in the stoves. Kerosene burned in their lamps. Apothecaries stocked petrolatum. Grocers dispensed dried milk. Fruit-raisers were practising most of the stunts that later made Burbank famous. And breeders boasted of their blooded strains and specialized in pedigreed cattle whose lineage reached back to Apocrypha.

Mongol servants covered nose and mouth to prevent breathing upon food. Physicians not only inoculated for smallpox, but were aware of "invisible insects." They had no microscopes to perceive germs, but they *knew* the air was filled with microbes and prescribed sanitary caution *accordingly*.

Folk bathed daily and delegated specific functions to each hand.

Chinese strategists declared for the superiority of *infantry* over other arms of service—a conclusion *verified* by all subsequent experience.

Emperors sent envoys and investigators to study the phenomena of strange lands, so that whatever was "excellent in alien systems might be incorporated into their own methods and habits."

The Celestials gave us paper, printing and the mariner's compass—introduced the arrangement of data, first compounded gunpowder, knew more about etiquette than Emily Post ever heard of—and endowed posterity with philosophies, poetry and porcelains before which western culture still *kow-tows* in awed *obeisance*.

Everything *modern isn't new*—and everything Caucasian isn't *best*—despite the contrary opinion of *immigration acts*.

(Copyright, 1929.)